TODAY'S NEWS TODAY

ST. LOUIS POST-DISPATCH FINAL

(Closing Stock Prices)

The Only Evening Newspaper in St. Louis With the Associated Press News Service

VOL. 87. NO. 197. ST. LOUIS, THURSDAY, MARCH 21, 1935—36 PAGES. PRICE 3 CENTS.

SENATE REJECTS WORKS BILL BOOST TO NINE BILLION

La Follette Amendment Defeated 78 to 8 After He Argues Taxes Should Be Increased Now.

THOSE WHO BENEFIT SHOULD PAY, HE SAYS

Foresees Vast Expenditures Over Long Period — Borah Proposes Anti-Trust Provision.

By the Associated Press.

WASHINGTON, March 20.—The Senate today rejected the LaFollette amendment to add $5,000,000,000 for public works to the $4,880,000,000 relief bill. The vote was 78 to 8.

Those voting for it were Bilbo, Costigan, Neely and Thomas, Utah, Democrats; LaFollette, Progressive, and Cutting, Frazier and Nye, Republicans.

In urging the addition, LaFollette told the Senate he was in "complete disagreement" with those who say the unemployment emergency can be met successfully without imposing taxes at this time.

He said he opposed the idea of delaying the taxes necessary to pay for emergency expenditures until better times for three reasons:

"First, because I am firmly convinced we will have to make vast expenditures over a long period of time.

"Second, because as a result of these extraordinary expenditures the incomes of corporations and individuals are indirectly increased and they should be required to contribute their proportionate share of the increased cost.

"Third, because it has been my experience that it is impossible to levy taxes in periods of prosperity."

Bone's Amendment Beaten.

Senator Bone (Dem.), Washington, proposed an amendment to authorize thirty-year loans to states and municipalities to acquire privately owned power systems.

Senator Byrnes (Dem.), South Carolina, said while the bill did not specify such loans, it would permit them under the $900,000,000 earmarked for loans and grants to states and subdivisions. After Byrnes' statement, the Bone amendment was rejected without a roll call.

An amendment by Senator Walsh (Dem.), Massachusetts, to extend the Civilian Conservation Corps for two years from March 30 was then approved.

An amendment to restore the authority given under NRA was proposed by Senator Borah of Idaho. Borah said the Government, in spending huge amounts out of the relief appropriation for materials would be at the mercy of monopolies which charge whatever prices they see fit."

"The money reaches the pockets of the masses instead of the coffers of the trusts," he added, "there's no such recovery."

He said he voted against the "watered" NRA and felt quite bound to accept the amendment even though he was for the relief bill.

Move for Early Passage.

Encouraged by the success yesterday of amendments restricting the wide powers granted in the President Roosevelt to add the $4,880,000,000 fund, administration supporters were pressing for passage without further change.

An amendment adopted yesterday to require all money for construction to be apportioned among the various departments for expenditure by the railway departments, Senator Hayden (Dem.), Arizona, who said it would bar the use of money for transcontinental highways and other "dazzling projects."

An amendment would give over routine construction to old line agencies of Government. The amendment proposed by Senator Byrnes, who said it would interfere with the President's power to handle the funds.

After a sharp debate, the Senate set aside $40,000,000 of the big relief fund to keep 42,000 young people from April 1 to the end of the school year.

Administrator Hopkins told the House Education Committee today he felt strongly that his office should not be charged with the cost of keeping schools open. He said he knew of no schools that actually have been closed this year, except a few with a number of pupils. Many will open at all this fall, he said, but many are closing with the proceeds in warrants or not at all for teachers.

The Winner

HORACE DE CARBUCCIA

LEAVING the Parc des Princes in Paris after a duel with pistols in which he wounded his fellow Deputy from Corsica, Maitre Cesar Campinchi, in the right arm. The duel was caused by an article published in Gringoire, a newspaper of which Carbuccia is a director.

PODERJAY SENTENCED ON BIGAMY CHARGE

Two and Half to Five Years For Marrying Agnes Tufverson, Bride Who Disappeared.

By the Associated Press.

NEW YORK, March 21. Ivan Poderjay, Yugoslavian adventurer, who pleaded guilty of bigamy in marrying Agnes C. Tufverson, was sentenced today to two and a half to five years in Sing Sing prison.

Miss Tufverson, a New York and Detroit lawyer, has been missing since she married the former army officer in December, 1933, at the Little Church Around the Corner. She drew all her savings out of a bank several days before the marriage.

Judge George L. Donnellan, in sentencing Poderjay, said: "It is my judgment that this defendant should be before this court on another charge."

Irving W. Halpern, chief probation officer, told the Court Poderjay insisted Miss Tufverson was still alive. His report, however, said "Her disappearance was not voluntary, but directly caused by the defendant, who had no affection for her and could profit financially by her death."

Poderjay had a wife in Europe when he married Miss Tufverson. A few days after the marriage, Poderjay sailed for Europe alone. He said that the woman had left for Montreal the night before his departure.

Poderjay recently was extradited from Austria. He steadily has professed his innocence of any crime except bigamy.

SPANISH GENERAL GETS DEATH

Several Other Officers Sentenced to Prison for Revolt.

MADRID, March 21.—The Supreme Court condemned Emilio Barrera to death yesterday and sentenced several other officers to various terms of imprisonment for participation in a revolt in August, 1932.

Gen. Barrera was born in the Philippine Island.

CLOUDY, SLIGHTLY WARMER TONIGHT AND TOMORROW

THE TEMPERATURES.

1 a. m.	67	9 a. m.	58
2 a. m.	62	10 a. m.	61
3 a. m.	63	11 a. m.	64
4 a. m.	59	12 noon	66
5 a. m.	56	1 p. m.	66
6 a. m.	54	2 p. m.	67
7 a. m.	54	3 p. m.	66
8 a. m.	55	4 p. m.	65

Yesterday's high, 81 (2 p. m.), low, 52 (2 a. m.)

Official forecast for St. Louis and vicinity: Mostly cloudy and slightly warmer tonight and tomorrow, with some probability of showers; lowest temperature tonight about 56.

Missouri: Cloudy tonight and tomorrow, probably showers in east and south portions; slightly warmer tonight and in east portion tomorrow.

Illinois: Cloudy, probably showers tomorrow, and in south portion late tonight; slightly warmer tomorrow.

TRIPLETS COME TO FAMILY ON RELIEF

Mr. and Mrs. Cleveland Piper of East St. Louis Parents of Three Girls.

Mr. and Mrs. Cleveland O. Piper of 820 North Twenty-first street, East St. Louis, are the parents of girl triplets born Monday evening. The family, in which there are now nine children, is on the public relief rolls.

The girls were named Ruth Marie, Bertha Margaret and Marilyn Joan, and weighed 6, 5¾ and 4¾ pounds, respectively. The babies and the mother, who is 38 years old, were reported "doing nicely." All of the children have been born in the last 10 years.

Piper, a mechanic, has been unemployed since 1927. Since then he has done odd jobs and worked for a short time for the Civil Works Administration. The monthly relief budget of the family consists of a grocery order for $31.20, a milk order for $6.30 and an allowance of $3.25 for clothing.

Several nurses and a baby specialist have volunteered their services and visit the three-room bungalow at regular intervals. Ruth Marie was named after the wife of the specialist.

Mrs. Piper complained that a steady flow of visitors since yesterday had interfered with her sleep. "For the first time in my life," she said, "I'm becoming acquainted with my neighbors."

HOUSE FAVORS CURRENCY EXPANSION BONUS PLAN

Votes for Adopting Patman Proposal if Bill Is Passed.

By the Associated Press.

WASHINGTON, March 21.—The House today voted, 183 to 142 (standing vote) to accept the Patman currency expansion plan of paying the $2,000,000,000 soldiers' bonus if the bill should pass. A teller vote on the proposal was 180 to 157.

That was the standing vote on the motion by Representative Patman (Dem.), Texas, to substitute his currency expansion plan for the Vinson-American Legion financing method.

A second vote with tellers counting each member was ordered. The question will still be subject to a later roll call ballot.

Previously the House had rejected—73 to 193—the proposed Cochran bonus compromise bill. Under the plan, by Cochran (Missouri) and Senator Tydings (Maryland), veterans who held $1000 adjusted compensation certificates would have received bonds which could be sold for $798 now or held until 1945 and sold then for $990.

The House then voted down the McReynolds "compromise" plan—interpreted as offering the veterans slightly less in bonds thant the Cochran bill and an amendment by Representative Kenney (Dem.), New Jersey, to raise money through a national lottery to pay the bonus.

Pleas were made that the Cochran bill was the only one which would have a chance to obtain presidential approval.

SEVEN INDICTED IN TEXAS FRAUD INQUIRY BY PWA

Charged With Conspiring to Cheat Government Out of $400,000 on Irrigation Job.

PLOT TO USE WOOD PIPE IS ALLEGED

Two Former Public Works Engineers and California Redwood Dealers Among the Accused.

By the Associated Press.

WASHINGTON, March 21.—Seven men, including two former Public Works Administration engineers, were indicted today for conspiracy to defraud the Government in a $4,853,000 Texas irrigation project.

The indictment, returned by a special District of Columbia grand jury, resulted from a three-month inquiry by PWA agents under Louis Glavis, head of Secretary of the Interior Ickes' investigators. It charges that the defendants conspired to force the use of redwood lumber pipe in the project and to obtain a $400,000 profit.

In addition to Charles R. Olberg and Perry A. Welty, of Austin, Tex., former PWA employes, the indictment named William A. Harding of Raymondville, Tex., a director of the Willacy County Water Control and Improvement District; Frank P. McElwrath, contractor and banker of Corsicana, Tex.; Harry W. Cole, president of the California Redwood Association and vice-president of the Hammond and Little River Redwood Co., Ltd.; Leonard C. Hammond, vice-president of the Hammond Lumber Co., San Francisco, and James P. Barry of San Francisco, an engineer for the Hammond and Little River Redwood Co.

District Attorney Leslie Garnett and his assistant, John W. Fihelly, said warrants would be issued immediately and an attempt would be made to bring the defendants to Washington for trial in the District of Columbia Supreme Court.

Conviction would carry a penalty of not more than two years' imprisonment or a fine of not more than $10,000, or both.

Olberg Recently Fired.

Fihelly described the alleged conspiracy as an "attempt to defraud the United States of its right to have the National Industrial Recovery Act administered in a fair and effective manner, of its right to have contracts let by competitive bidding, of its right to freely and fully contract in all matters concerning its property and money, and of the honest, faithful and conscientious services of the defendant, Charles R. Olberg."

Olberg, who was discharged recently from his $6000-a-year job as engineer-examiner in charge of irrigation work for the PWA, had been in Government employ for many years and had helped design the Boulder and Coolidge dams, Fihelly said.

The indictment alleged that Olberg had been offered a $10,000-a-year job with the Willacy district in return for his service in the scheme.

Welty formerly was an engineer-examiner with the PWA State office at Fort Worth. He was said to have quit this $3000-a-year job to take a $7500 position with the Willacy district.

The indictment said the Willacy district first applied for a PWA loan and grant for a gravity and open canal irrigation project. Olberg passed on the plans, and the allotment was made by Secretary Ickes. The plans then were returned to the Fort Worth PWA office for minor changes.

Change in the Plans.

"It is at this point that the alleged conspiracy apparently begins," Fihelly said. The indictment charged that Welty substituted for the gravity system plans calling for 250 miles of a high and low pressure pipe system.

The Government contends that after recommending the substitute system to his superiors, Welty quit his Government job and went to work for the irrigation district, and, it was charged, entered the alleged conspiracy with the other defendants to have only redwood pipe used.

The Government charges that Barry and Welty wrote the specifications in such a way that they would be "burdensome and onerous" to concrete, metal or other wood pipes.

Olberg was accused in the indictment of consenting to approve the new plans and specifications in return for the $10,000-a-year job which was said to have been promised him when the alleged conspiracy was initiated.

At a meeting of seven redwood companies, the Government charges the Hammond company was desig-

Continued on Page 2, Column 3.

FIRM WILL 'LEND' EMPLOYES WAGES DURING LAYOFF

Packing Concern Expects Men to Repay Later by Hours of Work.

By the Associated Press.

AUSTIN, Minn., March 21.—Officials of the George A. Hormel Co., faced with a shortage of hog shipments and other difficulties so acute that half the employes in hog-killing and cutting departments might be laid off indefinitely, have proposed a new plan to workers.

They proposed the placing of 500 employes in these departments on a straight weekly wage. Employes will continue to receive full wages for the entire period of the expected hog shortage. The company will keep a record of wages paid in excess of the hours actually worked.

This over payment will be regarded as a "loan" by the company to employes, to be repaid by hours of work when conditions improve. If by the third week of March, 1939, over-payment has not been made up to the company in working hours, the company will write the remaining balance off their books.

CROSSES TO MARK SCENES OF FATAL TRAFFIC ACCIDENTS

Mayor's Safety Campaign to Start Monday; Pastors to Be Asked to Stress Program.

White crosses, marking the scenes of fatal traffic accidents last year, are to be posted throughout the city by next Monday, when Mayor Dickmann's campaign for traffic safety will begin officially.

The Mayor told of this plan at a conference of city officials this morning. The crosses will be painted on black cardboard. Black crepe will be hung on poles and lamp posts at intersections where there ware fatal accidents last year.

All traffic will be asked to stop for two minutes beginning at 9 a. m. Monday, and whistles and sirens will be sounded then to mark the opening of the campaign. Tomorrow morning at 8:30 o'clock city employes will meet at the Municipal Auditorium to receive assignments for safety talks in the schools. Pastors of churches will be asked to discuss the safety campaign in their sermons Sunday.

After a conference this afternoon with the Judges and prosecutors of the Police Courts, Mayor Dickmann announced that from this time forth all traffic cases will be heard in open court and that there will be no more disposition of charges in the Judges' chambers, as heretofore. He said the Judges had agreed to handle future dockets in that manner.

SCRUBWOMAN FALLS THROUGH SKYLIGHT, LANDS ON TYPIST

200-Pounder Merely Says, "Well, I Swan," After Drop at Washington Building.

By the Associated Press.

WASHINGTON, March 21.—Lillian Lockwood, a 200-pound scrubwoman, fell from a second-floor window, crashed through a skylight, dropped 25 feet, landed on a girl stenographer in an office and, picking herself up, said: "Well, I swan."

With her came a flower pot and a shower of broken glass, which also fell on Miss Gussie Swartz, a stenographer, who was sitting before a desk at a typewriter. The desk was broken, the typewriter was smashed and Miss Swartz was taken to a hospital, suffering from shock.

The scrubwoman was cleaning the windows of a Washington newspaper man's apartment when she slipped.

SPRING HAS COME, OFFICIALLY

Temperature Reached 81 Degrees at 2 P. M. Yesterday.

Spring cleaning, made more suitable by the dust storm, and spring poetry were in order today, the first day of spring according to the astronomical calendar. The vernal equinox, fixed at 7:18 a. m., St. Louis time, marked the transition into the half-year period when the daylight will be longer than the night.

Yesterday, the last day of winter according to astronomical reckoning, had temperatures that went as high as 81 degrees at 2 p. m. This was a rise of 29 degrees in 12 hours. The United States Weather Bureau does not observe the astronomical divisions of the seasons, but follows the easier method of dividing the year by even months. According to the bureau's calendar, spring began March 1.

JOBLESS FIGHT TACOMA POLICE

800 Marchers Try to Enter Relief Headquarters

TACOMA, Wash., March 21.—Marching 800 strong with banners outlining their demands, members of the Unemployed Councils of Pierce County fought with Tacoma policemen at Emergency Relief Administration headquarters here yesterday.

The fighting broke out at the entrance of the building when the paraders started to enter. The disturbance ended when a delegation of 12 was named to present the council's demands to Relief Administrator A. E. Comfort.

GERMANY CURTLY REJECTS PROTESTS OF FRANCE ITALY ON REARMA

FRANCE INVOKES LEAGUE COVENANT AGAINST GERMANY

Formally Asks, Under Article XI, That Council Meet to Consider Hitler's Army Program.

CHARGES BREACH OF TREATY TERMS

Says Reich 'Deliberately Repudiated by Unilateral Act Its Contractual Engagements.'

By the Associated Press.

GENEVA, March 21.—France protested directly to the League of Nations today, under article XI, paragraph 2, of the League covenant, against the decision of the German Government for a rearmed Germany.

The text of the French note to the League follows:

"By a law, the text of which was communicated March 16 to the Ambassadors at Berlin of France, Great Britain, Italy and Poland, and which was made public the same day, the German Government has decided on the reintroduction of general compulsory military service in the Reich and to reorganize the German Army into 12 army corps and 36 divisions.

"The German authorities also, a few days earlier, announced the creation of a German military aviation force. In both cases the German Government has deliberately repudiated by a unilateral act, the contractual engagements embodied in the treaty which Germany signed.

Germany's Pledge.

"When entering the League of Nations, of which she still remains a member, until the expiring of the period of two years from her notification of Oct. 21, 1933, Germany in virtue of the preamble of the covenant undertook to observe a scrupulous respect for all treaty obligations in the dealings of organized peoples with one another.

"In the circumstances and since, under the terms of paragraph 2, article XI, it is the right of each member of the League to bring to the attention of the Council any circumstances affecting international relations which threaten to disturb international peace or the good understanding between nations upon which peace depends, the Government of the republic (of France) has the honor to notify the Council of the League of the situation created by the attitude of the German Government.

"Because of the gravity of the question raised by German initiative, I have the honor to ask to call an extraordinary session of the Council for the examination of the present request."

Gist of Article XI.

Article XI of the Covenant of the League describes "any war or threat of war" a matter of concern to the entire League, which when appealed to is empowered to "take any action that may be deemed wise and effectual to safeguard the peace of nations."

On receipt of the French note, J. A. C. Avenol, secretary-general of the League, consulted members of the council by telephone concerning the date on which the body should meet. It was believed the session could not be held until early next month.

Some interested Powers said they would prefer to have it take place after the tri-Power meeting which representatives of Great Britain, France and Italy are expected to attend after Capt. Anthony Eden, Lord Privy Seal of Britain, returns from his Moscow visit.

French Appeal to the League Fits in With Soviet Contention.

MOSCOW, March 21.—The decision of the French Cabinet to appeal to the League of Nations on Germany's rearming was received in Moscow with great satisfaction as fitting in with the Soviet contention that a united front is necessary to deal with the situation.

The Soviet Government has been officially notified that the French Foreign Minister, Pierre Laval, is coming to Moscow and has extended its invitation to him, although the date for the visit has not yet been fixed. He, like Capt. Anthony Eden, Lord Privy Seal of Great Britain, probably will be received by Joseph Stalin.

PROVISIONS WHICH GERMANY SAYS ALLIES VIOLATED

FOLLOWING is the text of the provisions in the League of Nations covenant which Germany charges the Allies have violated:

Article VIII.

The members of the League recognize that the maintenance of peace requires the reduction of national armaments to the lowest point consistent with national safety and the enforcement by common action of international obligations.

The Council, taking account of the geographical situation and circumstances of each state, shall formulate plans for such reduction for the consideration and action of the several governments.

Such plans shall be subject to reconsideration and revision at least every 10 years.

After these plans shall have been adopted by the several governments, the limits of armaments therein fixed shall not be exceeded without the concurrence of the Council.

The members of the League agree that the manufacture by private enterprise of munitions and implements of war is open to grave objections. The Council shall advise how the evil effects attendant upon such manufacture can be prevented, due regard being had to the necessities of those members of the League which are not able to manufacture the munitions and implements of war necessary for their safety.

The members of the League undertake to interchange full and frank information as to the scale of their armaments, their military, naval and air programs, and the condition of such of their industries as are adaptable to warlike purposes.

ITALY READY FOR WAR, CABINET AID SAYS

Tells Deputies 1913 Conscripts Now in Service, Will Be Kept Under Arms.

(Copyright, 1935, by the Associated Press.)

ROME, March 21. — Federico Baistrocchi, Under-Secretary of War, speaking in the presence of Premier Mussolini before the Chamber of Deputies, declared today Italy would keep its present military class under arms, there would be no reduction in the Italian conscription terms, and Italy was ready for "a war of movement."

The Deputies, fully aware that only a short time earlier Germany had refused to entertain an Italian protest against rearmament, leaped to their feet and shouted: "Viva Il Duce: Viva L'Esercito; (Long Live Mussolini: Long live the army).

Baistrocchi said Italy had speeded up all military services. In consequence of the East African situation, he said, the whole military class of 1911 had received cards calling upon its members to hold themselves in readiness for service.

He indicated that other divisions were to be mobilized when he spoke of the mobilization "for the present of two divisions and the immediate constitution of other units destined to substitute for them and eventually to be mobilized also."

He said the military class of 1913, now in service, would not be dismissed and that the reduction of the conscription term from 18 months to one year, although decided upon, would not be undertaken until "when the moment was opportune."

"However," he said, "this is not the moment either to reduce the conscription term or to send the present class under arms home."

This means that the men of 1913 will stay under arms, despite the fact that the class of 1914 will begin its military service April 1.

INCREASE IN SUN SPOTS

Mt. Wilson Astronomer Says Magnetic Storms Will Result.

By the Associated Press.

PASADENA, Cal., March 21.—The average number of spots appearing on the sun in the new cycle of that solar phenomenon is increasing, Dr. Seth B. Nicholson, Mount Wilson astronomer, reported last night.

Dr. Nicholson said telephone and telegraph service would be disrupted by occasional magnetic storms as the cycle progressed. The northern lights, he said, would be seen farther south. The last cycle, which ended in the latter part of 1933, was one of the shortest, about 10.3 years, he said. The average is about 11 years.

REICH SA TOO HAV TO KEEP

rch 21.—The Rev. testifying yester- hn Paul Chase as with George (Baby ew hours after Nel- deral agents had ounded in a fight rrington. Ok.) priest, a wit- trial for the mur- Samuel P. Cowley, ount of how Chase took the wounded a the hope of ob- n said he was play- he library of the f his sister Nov. ley and Agent were killed. ng," he testified, and there was ams, a former Michigan City." rned that Mrs. lep Gillis, wife ther,

Nazi Spokesman Asserts "There Can Be No Negotiations Until Both Sides Take Their Revolvers Off the Table."

TREATY VIOLATIONS CHARGED BY FRENCH

'Most Formal' Objection Made in Note, Which Alleged 'Deliberate Measures to Compromise Conciliation Efforts.'

(Copyright, 1935, by the Associated Press.)

BERLIN, March 21.—The German Government declined today to entertain the vigorous protest of France against its rearmament program.

Baron Konstantin von Neurath, Foreign Minister, took the official protest from the band of Ambassador Andre Francois-Poncet and then remarked:

"The arguments adduced in the French note do not take the actual situation into account, wherefore the German Government must decline to entertain the protest."

The Italian Ambassador, Vittorio Cerrutti, received the same reply when he delivered Premier Mussolini's protest to the Foreign Office two hours later.

An official communique issued after the departure of the Italian Ambassador said Von Neurath had informed Cerrutti that "the basis of the Italian note cannot be acknowledged as the disarmament promises of the other Versailles signatories have not been fulfilled."

The Foreign Minister's quick, curt answer apparently had been decided on by German officials as soon as reports reached Berlin that the two Powers intended to communicate their protests.

Two Years Late, Goebbels Says.

France's protest was said by Dr. Paul Joseph Goebbels, Minister of Propaganda, to have come two years too late to command serious consideration from the Reich.

"Nobody knows better what paper protests amount to than we," Goebbels said, emphasizing he spoke for himself alone and not for the Government. "For 15 years we have been used to protesting about the failure of other nations to live up to their disarmament obligations and about violations of German minority rights. Two years ago we should probably have listened to France's protest. Today it is too late."

Goebbels, while speaking of the possibilities of German participation in an Eastern security pact, gave voice once more to Germany's conviction that restoration of military power had regained for it equality of prestige in the family of nations.

"Hitherto, when we discussed any large international question," he said, "we found our co-negotiators placing their revolvers on the table and attempting to coerce us. Now we, too, can place our revolver on the table. If then both sides agree to take their revolvers off the table, we can begin to talk business. If not, of course, there can be no negotiations."

Statement on League Talk.

The Foreign Office regards France's move to refer the rearmament question to the League of Nations as intended solely for home consumption.

"The French and English know full well," a spokesman said, "that we will not submit to an inquisition at Geneva.

"Flandin and Laval (Premier Pierre-Etienne Flandin of France and Pierre Laval, French Foreign Minister), however, can escape all trouble from opposing political parties as long as they live up to the fiction of the inviolability of the treaty of Versailles.

"Hence, when they announce they will accuse Germany at Geneva of violation of the treaty, French pub-

Continued on Page 2, Column 2.

LABORITE URGES ENGLAND TO LEAD FIGHT TO DISARM

Lansbury Tells Britain Should Move to End War.

NEW FOR SIMON

Reich British Peace Is Based Rearmament and Not Debt."

By the Associated Press.

LONDON, March 21.—George Lansbury, Labor party leader, declared today in the House of Commons that Germany had demanded the right to tear up the Versailles treaty and embark on a policy of armaments which the world knew "would inevitably lead to an armaments race which must ultimately plunge us into war and the destruction of civilization."

Lansbury's declarations were made at the opening of the debate on foreign affairs.

Declaring that the mentality at home and abroad is influenced by fear, Lansbury continued: "Unless something is speedily done by statesmen of Europe and the world, not only will the common people not be satisfied, but very large numbers won't be alive to be dissatisfied or satisfied."

The Commons debate began on the heels of Germany's rejection of the motives contained in the French and Italian notes presented to the Foreign Office at Berlin.

Recalls Words of Wilson.

The name of Woodrow Wilson early was invoked by Lansbury, who said that after the World War President Wilson declared the aim must be to satisfy the common people of the world and bring about peace and security.

"Events in Germany Saturday and Sunday," he declared, "sent through this country such a feeling of shock, almost despair, to be compared only with what happened in August, 1914."

Lansbury insisted the Government must take some new step to prevent the situation from becoming worse. He told the Commons Sir John Simon, who is due to confer with Reichsfuehrer Adolf Hitler soon, should take an entirely new mandate to Berlin, making it clear to Germany and the other Powers, that Britain's policy of peace is based on disarmament and not rearmament.

"Should Fling Down Challenge."

"We should fling down the challenge on the conference table," he declared, "and say that Britain is ready with other nations to give up aerial warfare everywhere and agree that the great airways of the world should be internationalized and made open to all countries."

Lansbury emphasized his view that Simon "should not go to Berlin to say that Britain agrees to German rearmament on the proposed basis."

"No country wants war," he said, "we merely want to be given an opportunity to get together. It is only the bankruptcy of statesmanship that stands in the way. We should declare our readiness to take a chance on what would happen in order to eliminate the foul danger of aerial warfare. Then most other things will fall into their proper proportion."

Lansbury asserted there had been a great mistake in not reassembling the world economic conference.

"There should be a world conference brought to deal with all questions that divide nations today."

Sir Herbert Samuel, representing the Liberal opposition, declared: "The French note, from the juridical point of view, is not answerable by Berlin, but events of the last 16 years have undermined the moral basis in which any juridical action might be taken."

MRS. HAUPTMANN COMING HERE TO SOLICIT FUNDS

Begins Tour of 13 Cities to Raise Money for Condemned Husband's Appeal.

By the Associated Press.

DETROIT, March 21.—Mrs. Anna Hauptmann, who arrived here yesterday by plane to begin a tour of 13 cities in a campaign to raise funds for an appeal for her husband, Richard Bruno Hauptmann, sentenced to death for the murder of the Lindbergh baby, was accompanied by Mr. and Mrs. A. Weber of New York, who she said had become close friends since the Flemington trial.

From Detroit she will go to Chicago, Mrs. Hauptmann said. Other cities will include Minneapolis, St. Paul, Kansas City, St. Louis, Indianapolis, Milwaukee, Columbus, Cleveland, Cincinnati, Baltimore, Pittsburgh and Philadelphia.

Richard Crooks Operated on.

By the Associated Press.

NEW YORK, March 21.—Richard Crooks, Metropolitan Opera tenor, was operated on for acute appendicitis today at the New York Hospital. His attack necessitated a last-minute change in Giulio Gatti-Casazza's revival of "Tosca" at the Metropolitan. The tenor, who had one of the leading roles, was taken to the hospital a few minutes before curtain time. Giovanni Martinelli was drafted to sing the tenor role.

Senate Witness Against the NRA

—Associated Press Wirephoto.

CLARENCE DARROW,

On the stand before the Senate Finance Committee in its investigation of the NRA. The noted Chicago lawyer said the NRA had helped monopoly at the expense of the "little fellow" and should be abandoned.

GERMANY REFUSES TO HEED PROTESTS OF FRANCE AND ITALY

Continued From Page One.

lic opinion is perfectly satisfied, although the Government knows this move is futile."

FRENCH PUBLISH TEXT OF PROTEST REICH REJECTED

(Copyright, 1935, by the Associated Press.)

PARIS, March 21.—France today accused Germany of violating treaty obligations in a note which the Reich refused to consider and, at the same time, asked the League of Nations to put Germany on trial.

Text of French Protest.

The text of the French note to Germany follows:

"Receiving the Ambassador of France March 16, the Chancellor of the Reich made known to him the text of a law promulgated the same day by which the German Government re-established in Germany obligatory military service and increased the German Army to 36 divisions.

"A week earlier, the German authorities had given an official status to German military aviation.

"These decisions are definitely contrary to the contractual engagements written in the treaties which Germany signed.

"They are equally contrary to the declaration of Dec. 19, 1932, whereby the Reich Government voluntarily recognized that a general statute of armaments carrying equality of right for Germany with all nations should not be made without the establishment of a security regime for all.

"After several proposals tending to give effect to this principle, the French Government, in accord with the British Government, showed its confidence in the Government of the Reich by proposing to it a procedure of negotiation free and fully compatible with respect to the treaty rights for the establishment of contractual means of a new arms statute for Germany in a general settlement of the problem of security and of armament and the Government of the Reich had appeared to justify the confidence in accepting the principle of such procedure.

"The publication of the German law of March 16, intervening brusquely before the date fixed for the first exchange of views between the Government of the Reich and one of two signatory governments of the London communique of Feb. 3, constitutes new manifestations of the methods the Government of the Reich intends to oppose to the offers of conciliation which had been made to it.

"A double conclusion thus must be drawn by the Government of the (French) republic on one side and in a general fashion the Government of the Reich deliberately distrusts the essential principle of the right of a people that no Power can denounce the engagement of a treaty or modify its stipulations except with the agreement of the contracting parties and by means of a friendly agreement; on the other side, and in particular after having itself shown its desires to see cleared up between the interested Powers the immediate effect of the negotiation to which it was invited, the Government of the Reich has deliberately taken the most effective measures to compromise the fate of this negotiation in taking for itself in advance and unilaterally through a fait accompli of one of its essential objects.

"Most Formal Protestation."

"The Government of the republic has the duty to make the most formal protestation against these measures with regard to which it now makes all reservations.

"Conscious of the efforts of conciliation which it has not ceased to follow, in all loyalty and with the most constant care for German dignity, to associate the Reich fully in the organization of European security, it can only place on the German Government responsibility for the state of uneasiness thus created in the world and the consequences which can result from it, that is to say, those obligations which from this fact may be imposed on the governments of the different interested countries.

"Determined, so far as it is concerned, to seek all means of international co-operation designed to dissipate this uneasiness and to safeguard the peace of Europe, the French Government desires to reaffirm with its respective treaties its firm resolution not to accept in any negotiation that consideration be given unilateral decisions taken in violation of international engagements.

"PIERRE LAVAL,
"Foreign Minister."

Confidence Vote for Flandin.

Premier Flandin's hand was strengthened by a 263 to 21 vote of confidence in the Senate last night. The vote of approval was recorded after Flandin delivered a vigorous attack on the German program and enunciated a policy designed to "make sure of national defenses and at the same time carry on for general disarmament." This would show the world, he said, France is united when "the preservation of world peace is at stake."

SEVEN INDICTED IN TEXAS FRAUD INQUIRY BY PWA

Continued From Page One.

nated to set the price for the redwood to be used. McElwrath, it contended, was selected by the alleged conspirators to be contractor to handle the construction of the irrigation system.

St. Louisan's Part in Case.

Fihelly said the PWA became suspicious of the project during hearings on the changes in the plans. Frank J. Brechenser of South Bend, Ind., and Chester H. Kirberg of St. Louis, investigators attached to the Dallas PWA office, were assigned to inquire into the circumstances. They assembled letters, telegrams and statements in an investigation that took them to many parts of the country. These were presented to the grand jury.

The indictment, 18 pages long and listing 28 alleged overt acts, was presented to Justice Jesse C. Adkins.

ARKANSAS GOVERNOR VETOES GASOLINE TAX MEASURE

Bill Would Have Refunded Levies on Fuel Lost Through Evaporation.

By the Associated Press.

LITTLE ROCK, Ark., March 21.—Gov. Futrell vetoed today the third bill objected to by holders of tSate Highway bonds as being in violation of the refunding agreement between them and the State. It was Senator Livingston's measure to pro-vide for tax refunds on gasoline lost through evaporation.

The other measures previously vetoed were bills to require the State to assume bonds of seven bridge districts, and to turn back to the counties 25 per cent of highway revenue above $10,000,000 annually.

Today's veto, State officials said, would remove the last objection of the bondholders.

Toledo Man Found Shot to Death.

By the Associated Press.

TOLEDO, March 21.—Irving N. Haughton, 56 years old, president of the Haughton Elevator and Machine Co., was found dead with a bullet wound in his head at his home here today. He had been ill and dependent recently, his friends said.

ST. LOUIS POST-DISPATCH
Founded by JOSEPH PULITZER Dec. 12, 1878.
TELEPHONE: MAIN 1111
Published Daily by the Pulitzer Publishing Co. Twelfth Boulevard and Olive Street
Entered as second-class matter, July 17, 1879, at the postoffice at St. Louis, Mo., under the act of March 3, 1879.
MEMBER OF THE ASSOCIATED PRESS and AUDIT BUREAU OF CIRCULATIONS
The Associated Press is exclusively entitled to the use for republication of all news dispatches credited to it or not otherwise credited in this newspaper, and also the local news published herein. All rights of republication of special dispatches herein are also reserved.
Subscription Rates by Mail in Advance
(Applicable only where local dealer service is not available.)
Daily and Sunday, one year.....$10.00
Daily, without Sunday, one year.....6.00
Sunday only, one year.....5.00
Remit either by postal order, express money order or St. Louis exchange.

HILLMAN'S VIEWS CAUSE CLASH AT HEARING ON NRA

Senator King Asks Witness About Russian Origin and Idea That Labor Should Rule.

By the Associated Press.

WASHINGTON, March 21.—A sudden burst of applause from spectators while Senate Finance Committee members clashed over questioning of Sidney Hillman in the NRA investigation today, brought demands for police to enforce order.

Hillman, a member of the recovery board and head of the Amalgamated Clothing Workers, was testifying in behalf of an extension of NRA.

The applause broke out when Senator Costigan (Dem.), Colorado, protested that Hillman, was not on trial and should be permitted to answer questions in his own way.

Senator King (Dem.), Utah, and Walsh (Dem.), Massachusetts, had protested that Hillman was not answering the questions.

As hand-clapping swept the crowded chamber, Senator Hastings (Rep.), Delaware, warned the spectators they were guests of the committee and suggested police should be called to compel quiet.

Reads Union's Constitution.

Hillman's defense of NRA previously had been interrupted by committee questions about his Russian origin. He was presenting a mass of statistics intended to show the improvement of labor conditions under the Blue Eagle when King broke in to read a portion of the clothing workers' constitution advocating control of industry by labor.

Hillman replied that had been dropped from the constitution of the organization 10 or 15 years ago.

"You put it in after you came from Russia?" King asked.

"Of course," Hillman replied, "I was born in Russia."

Questioned by King, the labor leader said he came from Russia in 1906, had been naturalized for 20 years and had visited Russia three times since the war.

Hillman Reprimanded.

Walsh and King reprimanded Hillman for making speeches instead of answering questions. Hillman protested he was answering the questions.

"This is not a court trial," Costigan interjected. "I hope the witness will be permitted to answer the questions in his own way."

Hillman said production in December was 63 per cent of 1929 levels as compared with 48 per cent two years earlier.

Payrolls, he said, in the same time, went up from 38 per cent of 1929 levels to 57 per cent.

"I don't believe any one can explain that away by natural causes," he said.

Result of 36-Hour Week.

Wages in the clothing industry, Hillman said, had slumped until "purchasing power was reduced to a degree that there was nothing else to look forward to but a complete paralysis of industry."

He testified the 36-hour week in the cotton garment industry had added 20,000 workers in the last two months, saying employment was 147,000 in February, or 11 per cent more than a year before.

Failure to extend NRA, Hillman said, would bring a reduction in wages and employment.

He contended an Omaha trucking company already had served notice of a 10 per cent wage cut on the belief that NRA was not to be extended.

Replies to Darrow.

Hitting directly at the testimony against NRA yesterday by Clarence Darrow, Hillman lashed out at critics for "indulging in philosophical discussions of what will happen 200 years from now" in the face of cold statistics showing improvement in labor conditions.

"Darrow can afford to wait 200 years," Hillman said. "These women and children can't."

"Today we haven't the long lines of hungry," said the witness.

Hillman argued NRA had helped, instead of hurt, the little business man and urged continuation of NRA codes in the service trades as well as elsewhere.

Hillman warned of the danger of dropping NRA and protested against making his Russian origin an issue.

Freedom at "$3 a Week."

"I'm here to testify for NRA," he said. "The question is whether I was born in Russia or here, as if that had anything to do with it. This is the country of my choice. But the democratic institutions may go overboard."

"Talk about freedom," he said. "What freedom do workers out of jobs have, what freedom do they have when toiling for $3 a week?

"I don't believe a single financial institution can keep open for six months if you take away the protection of NRA."

At the conclusion of his testimony, Hillman was warmly congratulated by William Green, president of the American Federation of Labor, and John L. Lewis, head of the United Mine Workers.

Later, Green, Lewis and Hillman went to the White House and urged, in a conference with President Roosevelt, early enactment of legislation to extend NRA another two years.

Green reported after the conference that the President was insistent upon continuation of fundamental principles of the Recovery Act.

The labor group urged particularly continuation of codes abolishing child labor, providing minimum wages and maximum hours of work and protecting against unfair trade practices.

Green also proposed that service industries be continued under codes and asked that Section 7-A, providing for collective bargaining by labor, be maintained in its present form. He asked that the collective bargaining clause be supplemented with the Wagner labor disputes bill.

COUNTY REGISTRATION BILL PASSED BY LEGISLATURE

Measure Goes to Gov. Park; Pay of Election Commissioners Raised From $1200 to $2000.

Special to the Post-Dispatch.

JEFFERSON CITY, March 21.—The House passed the Shotwell bill establishing a permanent registration system in St. Louis County by a unanimous vote today.

The measure has already passed the Senate and now goes to Gov. Park for his consideration. Besides establishing the new registration system for the county, it increases the annual salaries of the four Election Commissioners from $1200 to $2000. The bill provides that the registration taken for the general election in November, 1936, shall serve as the basis for the permanent registration system. The House Elections Committee has taken no action to date on a bill to establish a permanent registration system in St. Louis.

The House also unanimously passed a bill to increase the number of Deputy Sheriffs in St. Louis County from 20 to 30, which will mean an additional expenditure of $18,000 a year, as each deputy receives $150 a month. The bill was sponsored by Representative Falzone of St. Louis County.

A bill providing that St. Louis school children between 12 and 18 years old shall not be charged more than a 5-cent street car or bus fare going to and from school was also passed by a unanimous vote. It was introduced by Representative Schechter of St. Louis.

WISCONSIN FARMERS WATCH SENATE VOTE DOWN DEMANDS

Mortgage Relief Bill Thrown Into Conference After "Boston Tea Party" Threat.

By the Associated Press.

MADISON, Wis., March 21. — Despite yesterday's farm demonstration, the State Senate, by a vote of 15 to 16 refused today to recede from its position of opposition to the provisions of the controversial mortgage moratorium law. This action sent the measure back to the Assembly, where a committee will try to work out a compromise bill.

Most important of the disputed issues are provisions of the original bill granting the right of jury trial in foreclosure cases, the constitutionality of which has been questioned.

In the galleries were about 100 of the 500 men and women who crowded the chamber yesterday. The Senate was told last night by the leaders of the farmers that there would be a "Boston tea party" if their demands on the mortgage moratorium legislation were not met.

The measure the farmers demand was passed by the House by unanimous vote, but the Senate turned it down in favor of re-enactment of the present moratorium law giving State courts discretionary power to delay foreclosures.

MUSSOLINI TELLS HITLER THAT ITALY "CAN'T ACCEPT" REARMAMENT BY GERMANY

Note to Berlin Condemns "Unilateral Decision Annulling Obligations of an International Character."

(Copyright, 1935, by the Associated Press.)

ROME, March 21.—The Italian Government note to Germany says Italy "cannot accept a situation determined by a unilateral decision annulling obligations of an international character."

The text of the Italian note follows:

The Chancellor of the Reich on March 16 communicated to the Italian Ambassador a law promulgated the same day on the basis of which the German Government has re-established in Germany obligatory military service and increased effectives of the German army to 36 divisions.

"One week previously German authorities had communicated officially the constitution of German military aviation.

"The Italian Government has taken note of the notes directed to the German Government on this subject by the British Government and the French Government.

"The Italian Government cannot but point out that in the accord reached in Rome Jan. 7, 1935, between the Italian and the French Governments, and the final communique of the conversations in London between the British and French Governments published on Feb. 3, there was reaffirmed the essential principles of that military statute established by part five of the treaty of Versailles which could not be modified by unilateral act.

"The Italian Government which, insofar as it is concerned, has always maintained the opportunity of revision of part five of the Treaty of Versailles through negotiations among the interested Governments, in conditions of perfect parity, had adhered to the principle that the question of German armament should have been the object of a general negotiation similar to what was established in the declaration of Dec. 11, 1932, in which Germany participated.

"This procedure had been accepted in principle by the German Government itself in its communication on Feb. 14, of this year.

"The Italian Government therefore feels the duty of advancing the most ample reservation concerning the decision of the Government of the Reich and its probable development.

"The Italian Government has always sought to link the Reich fully to the system of collaboration among the principal interested Powers which would recognize fully to the Reich the right and responsibilities of a Sovereign State.

"Especially for these precedents the decision of the Reich acquires particular seriousness especially for the state of uncertainty which it excites in all countries.

"The Italian Government has given many proofs, also recently, of its desire for international collaboration and proposes to continue in those directions which respond to the need of the people and to postulate neighborliness in Europe, but feels the duty of declaring that in the eventual future negotiations she cannot simply accept as situations of fact those determined by unilateral decision which annul the undertakings of international character.

12 PERSONS ARE INDICTED FOR RIOTING IN HARLEM

Prosecutor Seeks Deportation of Communists He Says Were Responsible.

By the Associated Press.

NEW YORK, March 21.—The grand jury investigating the Harlem riot voted a total of seven indictments against 12 persons today on charges of assault, rioting and unlawful assembly.

District Attorney William C. Dodge at the same time called for deportation of Communists, who, he said, were guilty of inciting the Negro district to two days of rioting and pillage.

He charged the Communists with having placed inflammatory leaflets on the streets of Harlem as a preliminary to the riot, and declared, "the reds have been boring into our institutions for a long time, but when they begin to incite riots it is time to stop them."

Louis M. Howe Grows Weaker.

WASHINGTON, March 21. — Louis M. Howe, secretary to President Roosevelt, ill at the White House, grew gradually weaker today but he surprised physicians and friends by his vitality. He was said to have spent a restful night, but the daily White House bulletin continued to describe his condition as "extremely critical."

QUINCY, MASS., MAYOR OUSTED

Special to the Post-Dispatch.

BOSTON, March 21. — Mayor Charles A. Ross of Quincy was ousted from office yesterday on charges of violating the Corrupt Practices Act. The action was taken by three Superior Court Justices, and it is the first such decision in the history of Massachusetts.

Mayor Ross is alleged to have been guilty of irregularities during his campaign for election, and to have made expenditures which were not within the law.

U. S. HAS SURPLUS OF GOLD TO SELL TO OTHER NATIONS

Morgenthau Says of Sale to Mexico That Treasury Would Consider Attractive Offers.

By the Associated Press.

WASHINGTON, March 21.—Secretary Morgenthau said today the Government was prepared to sell gold to foreign countries that could offer an attractive proposition.

Recent sales to the Bank of Mexico and to Guatemala, he said, had cleared the way for similar negotiations with other countries. He emphasized that no other transactions were being considered at this time.

He said that no conditions had been attached to transactions already consummated. In the case of Mexico, he said virtually all her sales of silver had been made to this country.

"We've got all the gold we can possibly use," Morgenthau added, indicating that the Government would make no further undue efforts to accumulate the metal.

The Secretary parried a question as to whether any prospective purchaser of gold had been turned down.

A comparatively tiny amount of the gold held by the Treasury—$1,120,000 worth—was sold to Mexico yesterday to build up the monetary reserves of the Bank of Mexico. The amount was 32,000 ounces.

Officials said the United States had been buying large quantities of silver from the Bank of Mexico to carry out the silver purchase act, which provides that the monetary base of the United States shall consist ultimately of 25 per cent silver and 75 per cent gold.

Along with news of the gold sale to Mexico the Treasury gave out first word that 10,000 ounces of gold had been sold to Guatemala last December.

World's Fair Revenue $61,368,226.

CHICAGO, March 21.—Sixty-one million dollars—$61,368,226, to be exact—were spent in Chicago's A Century of Progress Exposition. The financial report, which announced that Chicago's Fair had paid all its debts and had money in the bank disclosed that amount as the total revenue.

C. E. Williams
We Give EAGLE STAMPS
SIXTH and FRANKLIN
Friday and Saturday SPECIALS
BUSTER BROWN SHOES
All Sizes, Including AAA, AA, A, B, C and D Widths
America's best-known make of Children's Shoes. They stand the hardest wear and give longer service.
Extra Quality Soles—Footshaping Lasts
A Fit for Every Foot, A Price for Every Purse.

BOYS' stylish and sturdy Oxfords of Black or Brown Calf, Two-Tone Tan, White Calf, Elk or Nubuck.
Genuine Goodyear Welt Soles.
$3.00 Values $2.35 Little Gents' Sizes 11 to 13½.
$3.25 Values $2.65 Boys' Sizes 1 to 6.
$4.00 Values $2.95 Boys' Sizes 1 to 6 Widths A to D.

FREE—Bag of Toys With purchase of Children's Shoes.
GIRLS' Smart Straps, Oxfords or Pumps. Patent, Beige, Mocha Pig, Crushed Calf, White Elk, Kid or Calf.
Welt, Turn or Flexi-Soles.
$3.00 Values $2.35 CHILD'S Sizes 8½ to 12. Widths A to C.
$3.25 Values $2.65 MISSES' Sizes 12½ to 3. Widths AA to C.
$4.00 Values $2.95 GIRLS' Sizes 3½ to 8. Widths AAA to C.
Quality Shoes for all the Family
C. E. Williams Says: SAFEGUARD your Children from Foot-Ills in later life, fit them in BUSTER BROWN Shoes with our PROPER FITTING Service.

$8.75 MOST STYLES
The Head of this Business tells you why
FLORSHEIM SHOES
Cost less by the year
● Forty-three years ago I decided there was room in this country for a shoe manufacturer who could make shoes so fine in Quality, satisfactory in Wear, and fair in Price, that a man need never go elsewhere for his footwear. We determined *then* if we ever lost our business it would be because our Quality was too good—not too poor.
Frankly, during the past five years we, in common with all Quality makers, have been urged to lower prices drastically at the expense of our product . . . but today we are making most of the better shoes in America because we refused to sacrifice Value for temporary Volume.
The true cost of a pair of shoes is measured by the wear you receive rather than the price you pay. The fact that Florsheim Shoes cost less by the year is the secret of our success.
Milton C. Florsheim
FLORSHEIM Shoe Shop
701 Olive Street

GANGSTER WEBBE, EX-CONVICT, FIRED FROM CITY JOB

Member of Cuckoo Crowd Served Term in Penitentiary—Participation in Two Murders.

NAMED MESTRES AS HIS SPONSOR

Ousted From Payroll After Water Commissioner Daily Receives Anonymous Letter.

Gus Webbe, Cuckoo gangster, who served a prison term for participation in two murders, was discharged as a Water Division employe by Water Commissioner Daily yesterday when Daily learned Webbe's identity.

Webbe, who was carried on department records as August Webbe, 1119 South Tenth street, had been in municipal employ since March 11 and worked 40 hours, at 62½ cents an hour. Attention was called to his presence on the payroll by an anonymous letter sent to Daily. There was some delay in the commissioner's inquiry because of confusion of identity with another worker of similar name.

Tried in Several Jobs.

Daily said he discharged Webbe on the primary ground of inefficiency, after trial in several jobs.

On Webbe's application for city work he had as his sponsors Joseph J. Mestres, a minor official in the Street Division, and Mrs. Rose Diepenbrock, who are Democratic City Committee members from the Seventh Ward. Mestres formerly was chairman of the committee.

Replying to a routine question on the application form as to whether he had ever been arrested or convicted for any crime or misdemeanor, Webbe said, "no." He said he had worked at a gasoline station for the last four years.

Statement of Mestres.

Committeeman Mestres said today that he had signed Webbe's application in his own name and Mrs. Diepenbrock's, just as he had signed job requests for hundreds of other persons. He did not believe Webbe would receive a position or he would not have signed for him, he added. Mestres said he was aware of Webbe's criminal record, but knew he had been working in recent years. Joe Webbe, a Seventh Ward Democratic precinct captain and brother of Gus, asked him to sign the application, Mestres said, but he declared Gus Webbe had not been a political worker.

Mayor Dickmann announced that he had directed immediate discharge of Webbe as soon as he learned of his employment, as it was not desired to have former convicts on the city payroll.

Webbe was taken to Daily's office to be hired by Chairman Cassidy of the Efficiency Board, Ryan Rafferty, a special tax deputy, who is in charge of patronage for Mayor Dickmann, and a third man, whom Daily understood was a professional bondsman. Afterward Cassidy and Rafferty told Daily they had no knowledge of Webbe's criminal record.

Assigned to the water rates assessment section as a laborer, Webbe was given some clerical and inspection work. He was out on inspection when Daily issued notice of his dismissal yesterday. His pay would have amounted to about $100 a month.

Looks at Police Picture.

Daily looked at a police photograph of Webbe in establishing his employe's identity.

Webbe, now 28 years old, received two concurrent 10-year prison sentences April 6, 1924, for his part in the murders of Patrolman Edward Griffin and John L. Surgant, a prominent merchant. The policeman was killed by a party of Cuckoo gangsters at a county roadhouse, June 1, 1923, and Surgant was killed after they had commandeered his automobile to make an escape. Webbe was released from the penitentiary Feb. 6, 1930, under the rule providing for discharge after serving seven-twelfths of a term with good behavior.

His punishment had been commuted to imprisonment in the reformatory. Police were amazed to find him riding in an automobile late in 1928. He had driven the reformatory superintendent for a week-end. Later Webbe was sent back to the penitentiary. He appealed to Gov. Caulfield in 1931 for restoration of his citizenship or right to vote and hold office, but the Governor held up action.

Lieutenant Governor Harris, acting as Governor in the absence of Mr. Park, issued a pardon for restoration of citizenships rights to Webbe July 26, 1933. The application on which he acted was signed by about 25 St. Louis merchants.

A gangster testifying at one of the trials for the murders asserted that Webbe merely was present in the roadhouse when Griffin was killed and was in the automobile with other members of the party and Surgant. Howard Sidener, then Circuit Attorney, and Adam Jones, then Prosecuting Attorney in the county, recommended commutation of Webbe's sentence to the reformatory, Sidener arguing that Webbe was least guilty of all the convicted with the case.

Dust Storm View of Kansas City's Union Station

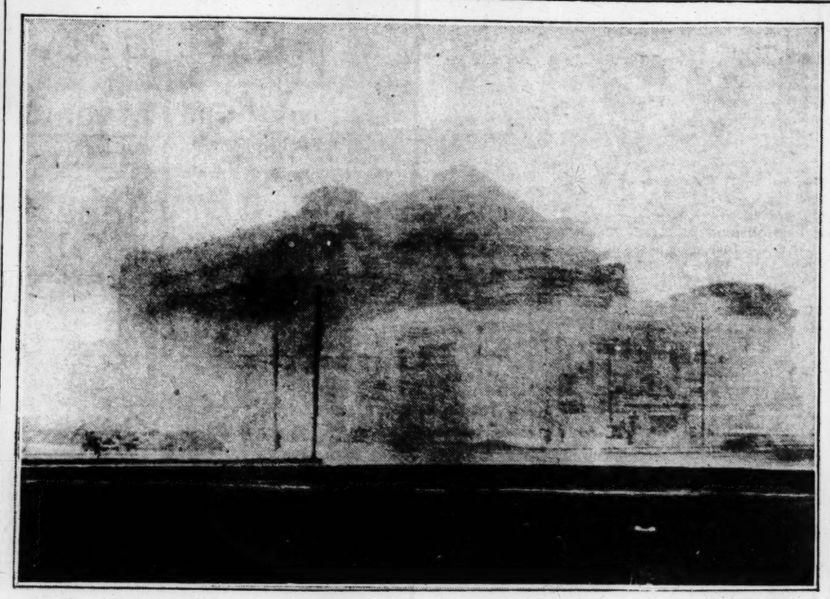

—Associated Press Wirephoto.

CLOUDS of western dust blown into Kansas City yesterday—and St. Louis last night and today—reduced visibility there to less than two city blocks. Flyers reported the dust as high up as 15,000 feet. This is a camera shot at the Kansas City Union Station when the dust was thickest.

MAN KILLED BY TRAIN SOON AFTER MARRIAGE

Henry Young, 34, of Venice, Is Hit on McKinley Bridge.

Henry Young, 34 years old, who was married last night at St. Charles to his brother's former sweetheart, was killed when run over by an Illinois Terminal System electric train on McKinley Bridge at 4:45 a. m. today.

Young, an unemployed foundry worker, resided at 1113 Douglas street, Venice, with his father and sister. Yesterday he drove to St. Louis with James Wollbrinck, a roomer at the Young home. They met Wollbrinck's niece, Miss Edna Berger. Leaving Wollbrinck at the Berger home, 2625 St. Louis avenue, Miss Berger and Young departed in Wollbrinck's car. They picked up Miss Laverne Boschert, 21, 1207 Monroe street, to whom Young's brother, Aloysius, was formerly attentive and drove to St. Charles, where Henry Young and Miss Boschert were married by Justice of the Peace Mahon.

Young and his bride and Miss Berger spent some time in a tavern on St. Louis avenue, then took the bride to her home. Later Wollbrinck and Young drove to Venice. When they reached home Young's sister, Frances, who is employed in a St. Louis factory, upbraided him for failing to meet her at the street car station when she came home from work last evening. Henry wept because of the scolding, and left the house shortly after 3 a. m. without saying where he intended to go. There was no mention of the marriage, according to Miss Young and Wollbrinck.

According to the report of the train crew, Young was lying on the tracks near the center span of the bridge. He was dragged 60 feet by the locomotive, and was dead when extricated. An ambulance was called and the body taken to the Lahey mortuary in Madison, where it was identified by Wollbrinck at noon today.

Wollbrinck and Miss Young told a reporter that Aloysius Young, who no longer lives at home, formerly took Miss Boschert out, but that Henry Young saw the young woman infrequently.

Says They Had Been Engaged.

At the Boschert home Mrs. Boschert said her daughter was at work in a shoe factory today. She told reporters that Henry Young had asked her daughter to marry him a year ago, but that she had objected because he was unemployed. Recently Miss Boschert told her mother that she had promised to marry Henry Young on April 13, his thirty-fifth birthday, but subsequently reported that he had rejected that date, believing it would be unlucky.

O'FALLON FARMER KILLED WHEN AUTO RUNS INTO TRAIN

Oliver Kremer's Wife and Driver of Car Injured in Crossing Accident.

Oliver Kremer, 55-year-old farmer of O'Fallon, St. Charles County, was killed early today when the automobile in which he was riding struck the locomotive of a westbound Wabash passenger train at a grade crossing in O'Fallon.

Kremer's wife, Theresa, was taken to St. Joseph's Hospital in St. Charles, suffering from skull and internal injuries. William Algermisson, driver of the car, suffered minor injuries.

The crossing is protected with a warning bell and signal lights.

Body Transported by Plane.

Funeral services for Paul Swallows, 32 years old, of 5538 Riverside drive, who died of heart disease yesterday at City Hospital, will be held Saturday in Oakland City, Ind. The body was taken there today by airplane from the Curtiss Airport under the direction of the Lahey undertaking establishment, Madison. Cost of transportation, including two passengers, was $50.

SIX-MONTH WORKHOUSE TERM FOR CARELESS DRIVING UPHELD

Negro Loses Appeal; Borrowed Car Injured Miss Martha K. Love in Collision.

Jesse Owens, Negro chauffeur, 335 South Fillmore avenue, Kirkwood, must serve six months in the workhouse as a result of a collision between a borrowed automobile he drove and a car driven by Miss Martha K. Love, 44 Westmoreland place, a former Veiled Prophet queen. The sentence, imposed by Police Judge Vest for careless driving, was sustained on appeal today by Judge Dickmann in Court of Criminal Correction.

The collision occurred Dec. 11 at Taylor avenue and Westminster place. Miss Love testified that the other car struck hers, throwing her through the right-hand door. Her right arm was broken in two places and the wrist nerve was injured. Her car stopped at the foot of the steps of the Wednesday Club. Owens testified that Miss Love's car swerved into his. Both drivers asserted they were running at moderate speeds.

Miss Love's father, Edward K. Love, a real estate dealer, told the Court that Owens said to him several days after the accident: "I've learned my lesson; I won't drive fast again."

CHURCH COLLEGE TELLS MISSION TO PAY RENT

Niedringhaus Memorial, Occupied Free by Lutherans, Is Bought by Central Wesleyan.

The old Niedringhaus Mission, 701 Cass avenue, built in 1889 and since occupied rent free by religious and charitable organizations, has been acquired as an investment by Central Wesleyan College of Warrenton, Mo., which has notified the present occupants, the Lutheran City Mission Association, that the rent is to be $100 a month, effective last Jan. 1.

The Rev. H. F. Gerecke, president of the mission association, said today that his organization was uncertain as to what it would do, as it is without funds to pay rent. The two-story brick building is now known as the Niedringhaus Memorial Church, with 85 regular communicants, and is also a social service center for the Lutheran Church in that district.

He said the college had placed a valuation of $20,000 on the place, basing the rent demand on a rate of 6 per cent a year.

DRIVER FLEES AFTER ARREST

Officer Later Identifies Man as One Who Drove 70 Miles an Hour.

A motorist, who had driven at 70 miles an hour, according to Motorcycle Patrolman Eldred Hinch, and then refused to accompany Hinch to Carondelet Police Station last night, sped away when the officer parked his motorcycle preparatory to questioning the men.

Hinch arrested the driver at Broadway and Meramec street after a 12-block chase, and the latter obeyed directions to drive to the police station until he reached Holly Hills boulevard, where he stopped and refused to go on. Hinch was parking his motorcycle when the man drove away. Tracing the license number on the car, county officers later arrested a man, who was booked as E. D. Reynolds, living near Jefferson Barracks. He was identified by Hinch.

Illinois Publisher Dies.

By the Associated Press.

MOUNT CARROLL, Ill., March 21.—Calvin M. Feezer, 78 years old, one of the most widely known newspaper men in Northern Illinois, died early today after an illness of several weeks. He was publisher of the Mount Carroll Mirror-Democrat. Until Mr. Feezer changed it to a weekly about a year ago, his paper boasted that Mount Carroll was the smallest city in the country to support a daily paper. Despite the paper's title, Feezer was a Republican.

Steelcote Elk Brand
Paint Per Gal. $1.95
Plastic Roof Cement, 10-Lb. Can 65c
ST. LOUIS LUMBER CO.
2509 S. Broadway
2239 S. Vandeventer
CALL GRAND 8500

EFFORT TO SETTLE TRUTH CENTER SUIT

Attorneys Halt Taking of Testimony and Try to Get Brothers to Agree.

Efforts to settle, out of court, the suit of the Rev. Charles H. Hartmann and his sister, Miss Catherine P. Hartmann, against their brother, the Rev. Emil C. Hartmann, for possession of St. Louis Truth Center, 4030 Lindell boulevard, continued today. The lawyers yesterday halted the taking of testimony before Circuit Judge O'Malley, while Charles Hartmann was in the midst of cross-examination.

The lawyers were unable to say today whether an agreement would be reached, but because of the continuing effort toward an agreement, the case was laid over until tomorrow.

Women adherents of Truth Center, still conducted by the Rev. Emil Hartmann, were in court yesterday in considerable number, but did not hear a conclusion of his brother's testimony. Charles Hartmann was assistant in preaching and teaching, and had charge of some business details, particularly radio station KFWF, conducted until two years ago. He now is conducting a similar center of metaphysical and spiritual teaching in Belleville.

Charles and Catherine Hartmann are asking, in the suit, that Truth Center be taken from the present control of Emil Hartmann, and placed in the hands of the three as trustees. This would place the two plaintiffs in control, and they have asked further that Emil Hartmann be ousted from his living quarters in the Lindell boulevard building.

In the testimony already given by him, Charles Hartmann has stated that Truth Center was a family enterprise, owned by the Hartmanns jointly, and that funds of Truth Center were used to send Emil Hartmann on a journey to the Holy Land and other travels abroad.

It was alleged by Charles and Catherine Hartmann, but has been denied by Emil Hartmann, that Emil resigned from the work at the end of 1933, and that the other two, as a majority of the three trustees, accepted the resignation.

Recalled Over Townsend Plan.

EUGENE, Ore., March 21.—Howard S. Merriam, who refused to indorse the Townsend old age pension plan, has been recalled from the Oregon Legislature. With the vote in 72 of 96 precincts in a special recall election tabulated, 6086 had voted for recall and 3937 against it.

MAYOR EXPECTED TO TIGHTEN HOLD UPON ALDERMEN

With Election of 15 Democrats Anticipated, Those Who Have Been Lukewarm May Be Demoted.

Anticipating the election of Democrats to the 15 places in the Board of Aldermen to be filled April 2, city officials and politicians have started speculating over the prospect that Mayor Dickmann will gain definite working control in the legislative body.

As the Mayor's slate for Democratic nominations for the board was entirely successful, some Democratic Aldermen, who have been in office for the last two years but who have not always been friendly with the Mayor or observant of his legislative wishes, have conceded that they may lose the power they have exercised in the board.

The 15 members to be elected, including the aldermanic president and 14 Aldermen from the even-numbered wards, will constitute the majority of the board. Heretofore during Dickmann's terms only two of these places have been held by Democrats. The 14 Aldermen from the odd-numbered wards, all Democrats, have been in office since Dickmann, a Democrat, was elected two years ago. With the Democrats controlling the board, 16 to 13, the Mayor's hold at times has been precarious, when a few of the members of his own party were in defection.

Powers to Be Restored.

William L. Mason, the nominee for aldermanic president, was brought into the race by the Mayor and a group of party leaders friendly to Dickmann. Indications at City Hall were that powers would be restored to the president which were taken away from Walter J. G. Neun, the retiring Republican president, by the Democrats in 1933. The vice-president, a Democrat chosen by the board, has exercised these powers, including the appointment of committees and decision on parliamentary questions.

For the last year Alderman Collins has been vice-president as well as chairman of the Public Welfare Committee. While he may be permitted to retain the chairmanship, it was regarded as certain he would be deposed as vice-president. He has been in harmony with the Mayor on some matters, but favored overriding some of the Mayor's vetoes, and he was not counted on as a definite ally of Dickmann. There has been no talk as to who may be made vice-president.

Alderman Lietchen, chairman of the important Ways and Means Committee, which handles the budget and other important fiscal measures, was slated for demotion. He said jokingly that he might be made chairman of the Engrossed and Enrolled Bills Committee or the Resolutions Committee, both of minor importance. Alderman Hastey was expected to be dropped as chairman of the Public Utilities Committee. He made an unsuccessful effort to put through a tax on private power plants, which was attacked as tending to help the business of Union Electric Light & Power Co.

Doubt About Others.

It has not developed whether Aldermen Gummels, Petersen, O'Toole and Scott will be demoted from the chairmanships of the Streets, Legislation, Public Safety and Natural Gas committees, respectively. While Scott might keep the leadership of the natural gas group, it was believed the remainder of the personnel would be largely changed, including elimination of Lietchen and Hastey.

There have been indications that Walter H. Toberman, nominee in the Fourteenth Ward, the Mayor's ward, might be made head of the Ways and Means Committee if elected and Alderman Pahl of the Twenty-fourth might be put in charge of the Public Utilities Committee. Others who might be given chairmanships are: Charles O'Connor, Sixteenth Ward nominee; L. E. Couplin, District Assessor and Twenty-sixth Ward nominee; Alderman Terry of the Twenty-fifth and Bernard J. Fitzsimmons, Eighth Ward nominee and now clerk of the board.

City Hall leaders have concluded that there will be no doubt of the Mayor's authority in the Board of Aldermen if the Democrats are elected. He has made it clear that he desired to put men in charge in whom he had complete confidence. Th new annual alderemanic session will start April 16, when the reorganization may be effected. Republican politicians have been dubious over their prospect of success and have not undertaken an active campaign, with the election less than two weeks off.

Identified as 'Baby Face' Nelson's Pal

—Associated Press Wirephoto.

JOHN PAUL CHASE (Left) CONFERRING with his lawyer in United States District Court in Chicago.

DAYTON POWER STRIKE ENDS

Election on Employe Representation to Be Held.

By the Associated Press.

CLEVELAND, March 21.—Federal Government mediation ended one of Ohio's eight strikes last night. In Dayton an agreement was reached ending a strike of 488 members of the International Brotherhood of Electrical Workers, employed by the Dayton Power & Light Co. The strike began Monday, throwing the city in darkness Monday night. Terms of the agreement included an arrangement for an election on employe representation, under direction of the Regional Labor Board.

Tear gas bombs were thrown and trucks overturned in a clash between striking and non-striking employes of dairy companies in Toledo.

Suicide Note, but No Body Found.

A suicide note, found tied to a tree beside a lake in Forest Park yesterday afternoon, caused police to drag the lake bottom in a futile search for a body. Equipment on the new emergency police truck was used. The note, written on a cigarette wrapper and signed "The Forgotten One," explained that the writer was homeless, penniless and unemployed.

BEHIND BARS 35 YEARS OUT OF 67, GETS 5 MORE

Harry McNeal Pleads Guilty of Burglary and Striking Woman on Head.

Harry McNeal, who has spent 35 of his 67 years in prison, was ordered sent back to the penitentiary for five more years by Circuit Judge Williams today when he pleaded guilty of assault to kill, and burglary and larceny.

He was charged, as an habitual criminal, with hitting Mrs. Mary Roseman on the head last Jan. 29 when she surprised him in a shed in back of her home at 3922 St. Ferdinand avenue. Her statement that she had left the shed door latched resulted in the burglary and larceny charge.

In response to questions by the Court about his criminal record, McNeal gave the information that he had spent more than half of his life in prison. Records showed he had been convicted previously of murder, grand larceny, robbery and carrying a concealed weapon.

Mrs. Roseman, 58 years old, told police she thought the instrument he used in striking her was a hammer. After hitting her, he jumped on a wagon and drove away. Police traced the name on the wagon, furnished by a witness, and arrested him. He said he lived at 1904 Delmar boulevard.

Judge Williams sentenced him to five years in prison on each of the two charges, the sentences to run concurrently.

PRIEST SAYS OUTLAWS SOUGHT AID FROM HIM

Identifies Defendant as Man With Nelson and Wife Night U. S. Agents Were Killed.

By the Associated Press.

CHICAGO, March 21.—The Rev. P. W. Coughlin, testifying yesterday, identified John Paul Chase as the man he saw with George (Baby Face) Nelson a few hours after Nelson and two Federal agents had been mortally wounded in a fight at suburban Barrington.

The Canute (Ok.) priest, a witness in Chase's trial for the murder of Inspector Samuel P. Cowley, gave the first account of how Chase and Mrs. Nelson took the wounded outlaw to him in the hope of obtaining aid.

Father Coughlin said he was playing solitaire in the library of the Wilmette home of his sister Nov. 27, the night Cowley and Agent Herman E. Hollis were killed.

"The door bell rang," he testified. "I opened the door and there was Mrs. James Williams, a former friend of mine from Michigan City." He subsequently learned that Mrs. Williams was Mrs. Helen Gillis, wife of Nelson.

He continued: "She said, 'Father, come outside. My husband has been shot and is dying.'"

Father Coughlin said he went out to the garage and saw Nelson sprawled in the back seat of an automobile. Mrs. Nelson introduced her other companions as Ed Burns. The defendant, Chase, stood up in the courtroom and the witness identified him as Burns.

"Mrs. Nelson begged me to take Nelson into the house," he said. "I refused to do so. I got into my car and told them to follow me down the road. They followed me to Skokie boulevard. In the rear-view mirror I saw them turn off. Then I drove back to my sister's home and called the Government agents."

Harold W. Prince, Chicago automobile salesman, testified that his automobile had been stolen the night before, and that Nelson, Chase and the Gillis woman were driving it when Federal agents closed in on them the next afternoon.

AUTO HITS BOY ON BICYCLE, CRASHES INTO FIRE CALL BOX

Robert Toelle, 14, and Mrs. Ruth Berthold, Driver of Car, Are Injured.

Robert Toelle, 14 years old, son of Mr. and Mrs. Henry Toelle, 5928 Dressell avenue, suffered torn ligaments on one side, fractured ribs and injuries to his back when he was struck by an automobile yesterday while riding his bicycle at Natural Bridge and Goodfellow avenues.

After striking the boy, the automobile, which was driven by Mrs. Ruth Berthold, 35, 6338 Lena avenue, West Walnut Manor, crashed into a firm alarm box at the corner. She suffered injuries to her abdomen, scalp lacerations and shock. Both were taken to their homes.

J. Miller
BEAUTIFUL SHOES

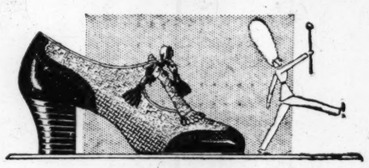

"Strollies"
FOR TOWN and COUNTRY
7.75
An Ingenue Model
WALK as if you hear the stirring airs of a military band! STRIDE with STROLLIES! Their lively styles, bracing leathers and built-up leather heels step out to meet the joys of a new season . . . An Ingenue model at an interesting new price!
Pattern No. 263. Beige Shuttle, Brown calf trim.
823 LOCUST STREET
J. MILLER Beautiful Shoes

TWIN SWEATER Sets
are Spring's most popular sports-wear ensembles!

Two sweaters, made of the blended fibers of soft, virgin wool and mohair . . . one a crew neck slipover, the other a V-neck coat with talon fastener! Gray, tan, brown, powder blue!
$5
WOLFF'S
7th & Olive

Scalp Troubles Stop
. . . when this Man Starts
● Fourteen local scalp disorders (which respond to proper treatment) are responsible for 90% of all cases of baldness. Consult a Thomas scalp expert today and let him determine exactly which of these disorders are attacking your hair-growing structure. A Thomas expert *knows* the symptoms of the 14 local causes of baldness and *knows* specifically how each should be treated. He *knows* how to help overcome the various types of dandruff, abnormal hair-fall, and how to stimulate the inactive sources of hair growth.
Thomas experts never charge for consultation, advice, or scalp examination. Go to a Thomas office today for a free scalp examination, and learn the *truth* about your scalp. Fifteen minutes spent today for consultation with a Thomas expert may result in saving you fifteen years of worry over hair and scalp troubles—and may help you to avoid baldness.
THE THOMAS'
World's Leading Hair and Scalp Specialists—Forty-Five Offices
411 N. Seventh St., 801-02 Ambassador Bldg
Separate Departments for Men and Women—Phone CEntral 5643
HOURS—10 A. M. to 8:30 P. M. SATURDAY to 7 P. M.
Write for Free Booklet "How to Retain Your Hair."

Walgreen DRUG STORES

Thursday, Friday, Saturday Sale at: Hodiamont and Easton, Yale and Manchester, Sutton and Manchester, Gravois and Morganford, Kingshighway and Chippewa, Grand and Gravois, Cherokee and Iowa, Kingshighway and Delmar, Union and Delmar, De Baliviere and Delmar, Belt and Pershing, Hamilton and Delmar, Westgate and Delmar, Skinner and McPherson, 6th and Washington, 514 Washington, 7th and Locust, 7th and Pine, 10th and Olive, Grand and Arsenal, Grand and Olive, Grand and Delmar, Grand and Hebert, Vandeventer and Olive, Kingshighway and Page, 631 Big Bend (Old Orchard), Collinsville and Missouri, East St. Louis.

Copyright, 1935, by Walgreen Co.

The A-B-C of Savings

A 75¢ ACIDINE FOR INDIGESTION 51¢
- Anacin Tablets Box of 12 17¢
- Angelus Rouge Incarnat 60c Size 40¢
- Alophen Pills 100 in Bottle 65¢
- Analgesic Balm 60c Tube 37¢
- Absorbine, Jr. 1.25 Bottle 94¢
- Auto Strop Blades Package of 10 49¢

B 50¢ BARBASOL SHAVING CREAM 35¢
- Bost Tooth Paste 40c Size 29¢
- Bayer Aspirin Bottle of 100 59¢
- Bisodol Powder 60c Size 44¢
- Bromo-Seltzer 60c Bottle 40¢

C CAMAY SOAP 3 BARS 13¢
- California Syrup of Figs 60c Size 40¢
- Campana Dreskin 50c Size 37¢
- Castoria Fletcher's 40c Size 28¢
- Campho-Phenique 30c Size 24¢
- Caldwell's Syrup of Pepsin 60c Size 40¢

D 50¢ DR. LYON'S TOOTH POWDER 35¢
- Dr. Scholl's Zino Pads 29¢
- Dryco 12-Ounce Can 51¢
- Eno Salts (Effervescent) 60c Size 39¢
- Ex-Lax Chocolate 25c Size 17¢
- Epsom Salts 5 Lb. Bag 19¢

F 35¢ FREEZONE FOR CORNS 24¢
- Feenamint Gum 25c Size 17¢
- Forhan's Tooth Paste 50c Size 34¢
- Fitch's Dandruff Remover Shampoo, 75c Size 44¢
- Glover's 75c Mange Remedy 55¢
- Gem Blades 35c Pkg. 23¢
- Hinkle Pills Bottle of 100 8¢

I IPANA TOOTH PASTE 34¢
- Italian Balm Campana 60c Size 44¢
- Iodent Tooth Paste 50c Size 35¢
- Irradol A 1.00 Size 8-Ounce 89¢
- Ingram's Shaving Cream 35c Tube 24¢

J 50¢ JERGEN'S LOTION 36¢
- J and J Talc 25c Size 19¢
- Jad Salts 6-Oz. Condensed 60c Size 40¢
- Kolynos Tooth Paste 34¢
- Ken-L-Ration Dog Food 7¢

L 55¢ LADY ESTHER POWDER 37¢
- Lifebuoy Soap 10c Size 5 Bars 29¢
- Lavoris 20-Ounce 1.00 Size 67¢
- Lux Soap 10c Size 6 Bars 35¢
- Luxor Face Powder 43¢

Milk of Magnesia Full PINT 23¢

2 Rolls (150 Sheets Each) Soot Kitchen Towels and Soot Towel Holder 55c Value 39¢

M RUSSIAN MINERAL OIL PINT 27¢
- Mennen's Skin Balm 50c Size 34¢
- McCoy's Cod Liver Oil Tablets—1.00 Size 67¢
- Nature's Remedy 50c Size 34¢
- Nujol 1.00 Size Full Pint 67¢

O 30¢ OLIVE TABLETS 21¢
- Odorono 1.00 Size (Disc.) 59¢
- Omega Oil 60c Size 2½-Ounce 43¢
- Ovoferrin 11-Ounce Size 79¢
- Olive Oil Imported 8-Ounce Can 29¢

P 50¢ PHILLIP'S MILK OF MAGNESIA 34¢
- Palmolive Soap 3 Bars 13¢
- Pebeco Paste 25c Size 18¢
- Palmolive Shaving Cream 25c Size 23¢
- Pertussin 60c Size 4-Ounce 49¢
- Pluto Water Large 39¢

R RUBBING ALCOHOL FULL PINT 8¢
- Revelation Tooth Powder 50c Size 35¢
- Rem for Coughs 60c Size 4-Oz. 40¢
- Recolac Mend's 1-Lb. 75¢
- Rit Dye 15c Size 10¢

S 10¢ SUPER SUDS 3 FOR 16¢
- Sal Hepatica 60c Size 5-Oz. 40¢
- Squibb's Tooth Paste 40c Size 33¢
- Scott's Emulsion 1.20 Size 14½-Oz. 80¢
- Sodium Perborate 5-Ounce Size 37¢
- Si-Nok For Head Colds 69¢

T 50¢ TOOTH BRUSHES QUALITY BRUSH PASTEL HANDLES 21¢
- Tincture Iodine 1-Oz. Size 12¢
- Turpo Ointment 35c Size 28¢
- 2-in-1 Shoe Polish 15c Value 9¢

V 40¢ VASELINE HAIR TONIC 37¢
- Vicks Vapo-Rub 35c Size 24¢
- Vitalis Hair Tonic 1.00 Size 67¢
- Veracolate Tablets 1.25 Size 89¢
- Tintex Dye 15c Size 2 for 25¢
- Unguentine Ointment 50c Size 39¢

W 50¢ WILDROOT SHAMPOO 39¢
- Woodbury's Soap 10c Size 12 for 95¢
- West's Economy Tooth Brush 20¢
- Witch Hazel (Child's) Full Pint 29¢
- Yeastfoam Tablets 50c Size 34¢
- Zerbst's Capsules 25c Box 15¢
- Zonite Antiseptic 14-Oz. $1 Size 71¢

ASPIRIN TABLETS BOTTLE of 100 14¢

KLEENEX TISSUES BOX OF 200 2 FOR 27¢

PEPSODENT TOOTH PASTE NEW LARGE SIZE 34¢

Sold for Years at 1.10 COTY'S Face Powder 69¢

Same generous big box—and your choice of L'Origan, Emeraude, L'Aimant, Paris, or Chypre.

3-Lb. Mastercraft Boudoin Flat Iron With Cord 1.69

Weighs only 3 lbs.—yet heats to FULL HEAT! Has an imbedded heat unit. Gleaming chromium finish.

MARCH SALE OF TOILETRIES

Correct Constipation Petro-Syllium A Natural Bowel Regulator Pint 89¢

Restores normal action to the bowels! Absolute Satisfaction or Money Refunded.

Now Reduced! Sparklet Refillable Syphon 4.95

A quart of charged water for only 7½c!

Evening in Paris 65c Perfume and Paste Rouge Included With 1.10 Face Powder 2.10 Value 1.10

Wonderful silk-sifted powder, with generous bottle of Evening in Paris perfume and paste rouge.

SPECIALS

25c Jocur Wave Set	19c
50c Hinds H & A Cream	37c
75c Maybelline	69c
1.00 Angelus Lipstick	74c
50c Mulsified Shampoo	35c
1.00 Kurlash	89c
60c Neet	40c
50c Woodbury Powder	35c
Lemon Castile Shampoo	37c

Celebrating HUDNUT Month

NEW PREMIUM OFFER! HUDNUT'S Du Barry $1 Contour Cream Included With DU BARRY $2 FACE POWDER $3 Value Both for 2.00

The contour cream is a wonderful cleanser and emollient. The powder is famous for quality—sells regularly at 2.00 without the cream.

Hudnut's 55c Marvelous Lipstick-Eyebrow Pencil Included With Hudnut's 55c Marvelous Face Powder 1.10 Value Both for 55¢

Hudnut's Du Barry FACIAL KIT 2.00 Value 1.00

Sets consists of generous sizes of 6 most essential beauty aids. Powder, 4 creams and skin freshener.

We Sold Thousands at 1.25! HOUBIGANT'S Perfume and Face Powder 1.25 Value 98¢

The 2-dram bottle of perfume alone is worth 1.10—and the powder is a generous size. Choice of Quelques Fleurs or Ideal.

VALUES

1.00 Ingram's Cream	67c
Lavender Lotion, 6 oz.	39c
25c Mavis Talc	17c
All Purpose Talc	29c
55c Pond's Creams	39c
50c Admiration Shampoo	34c
1.00 Seventeen Powder	79c
50c Lady Esther Cream	37c
60c D. & R. Cream	45c
25c Hess Witch Hazel Cr.	19c

Guaranteed! Prophylactic Tooth Brush 50c Value 39¢

New "round-end" bristles; full of life, resistant to moisture. Guaranteed. Special for this sale!

Kingsway Rum-Butter TOFFEE Lb. Bag 29¢

You've paid much more for this kind.

Baby Pants . . . pair 5c

Tyson Rubber Gloves 17¢ — So fresh and durable they'll outlast several ordinary pairs.

Washable 17x23-In. Chamois 77¢ — Fine quality chamois for household use. Washable; long-wearing.

Fine Quality Whisk Brooms 17¢ — Genuine corn whisk — double sewed for durability. Ball top.

Steel Wool Balls 3 Boxes of 18 Balls 15¢ — A real work saver. Regularly sells for 15c per box.

Dennison Paper Napkins 3 Pkgs. 17¢ — Get a supply of these genuine Dennison Napkins while they last!

Stationery 18 Folded Sheets 18 Envelopes 9¢ — Stationery cellophane wrapped.

3-Piece Pot Holder Ensemble 9¢ — Two handy pot holders in "hang up" kit to match.

Priced Low! 6-Cup Dripolator 54¢ — Approved by Good Housekeeping. Easy to use!

Adjustable Window Ventilator 19¢ — Extends to 36 inches! Admits fresh air. In wooden frame.

Men's Handkerchiefs . 3c

Pkg. of 12 KOTEX Wondersoft 2 pkgs. 35¢

METAL POT CLEANERS Scours Pots and Pans in a Jiffy. 5 for 13¢

GREAT SALE OF CLOCKS

For dependability, attractiveness and outstanding value, we believe you cannot equal the clocks in our large selection. See these clocks today!

Ingram's Sunset Alarm Regularly 98c On Sale at 83¢

A REAL value! Attractive brown and copper finish case in neat design with full skirted base. Accurate movement—fully guaranteed.

Modernistic Gilbert Alarm 1.25 Value! 89¢

Modernistic design in black, green or ivory! Dependable.

Chronmaster Electric Alarm 4.00 Value 1.74

The greatest clock value we've ever seen! Walnut veneer case.

Chronmaster ELECTRIC Kitchen Clock 4.00 Value! 1.88

Eliminate guesswork in cooking with this beautiful octagon shaped clock. Enameled in blue, green or ivory. ABSOLUTELY STEAMPROOF!

We Reserve the Right to Limit Quantities

TOBACCO SALE

Half & Half Velvet or P.A. Tobacco Lb. Tin 74¢

10c Granger	3 for 25c
10c Union Leader	3 for 25c
5c Golden Grain	6 for 25c
5c Bugler	6 for 25c
10c Tuxedo	3 for 25c
Union Leader $1 Humidor, lb.	59c
Raleigh Tobacco, Lb. Tin	89c
Briargate, ½ Pound	90c
Edgeworth, 16-oz.	99c
Blue Boar, 16-oz.	$1.49

Bull Durham or Duke's Mixture Tobacco 6 for 25¢

GILT-EDGE CIGARS • 5 FOR 20¢ BOX OF 50 $1.89

PIRAMIDO Long Imported Filler At one time 15c NOW! 5¢ Box 50 . . . . 2.30

15c Tins Half & Half, Velvet or P. A. Tobacco 2 POCKET TINS 21¢

DUBONNET Long Filler CIGARS 5¢ Ea.

Shoe Polish 4c

Monarch Fountain Syringe 49¢ — Live, fresh rubber, moulded in one piece. No seams to split.

Eastman Brownie Camera 4.00 Value! 1.59 — Takes wonderfully clear snapshots in 2¼x4¼ inch size.

15 Recipe Cocktail Shaker 77¢ — Tells us just what to use to mix drinks! Anti-drip top!

Peau-Doux Playing Cards 29¢ 2 for 55c — Flexible, springy stock. Linen finish. Attractive backs.

Centaur Playing Cards 19¢ 2 for 37c — You'll be amazed at the quality! Attractively designed.

Peau-Doux Twin Deck 2 for 59¢ — Gypsy Camp Scene design in 4 attractive combinations.

Yankee Nail Clippers 19¢ — Sharp cutting—unbreakable steel—hardened and tempered.

Air-Du Humidity Guide and Thermometer 1.50 List 89¢

Quality Hair Brush 18¢ — Bristles firmly set in aluminum. Hardwood back.

Rotary Pencil Sharpener 9c

COUPON

It Formerly Sold for $1.50

MATCH KING LIGHTER 19c With Coupon

Offer Expires Saturday, Mar. 23

Kline's

606-08 Washington Ave., Thru to Sixth Street

Sale! of reg to $22.75 Boucles

$14.95

2-Piece Styles!
3-Piece Styles!

You won't be able to resist their soft, novelty weaves . . their smart details, their gay colors, aqua, rose, coral, powder blue, navy, green, gray. . Sizes 12 to 42. We've sketched just one of a thrilling and varied collection. Clearance.

KLINE'S . . Country Club Shop—Second Floor

Kline's

606-08 Washington Ave., Thru to Sixth Street

BUDGET SHOP PRESENTATION

Redingotes

The Newest Thing in the Spring Fashion Picture

$14.95

For immediate wear this is an ideal costume. Wool Crepe Coats with Printed Crepe frocks. Navy, brown, black. We have many styles to choose from in sizes 14 to 40.

KLINE'S . . Fourth Floor

SISTERS BEATEN

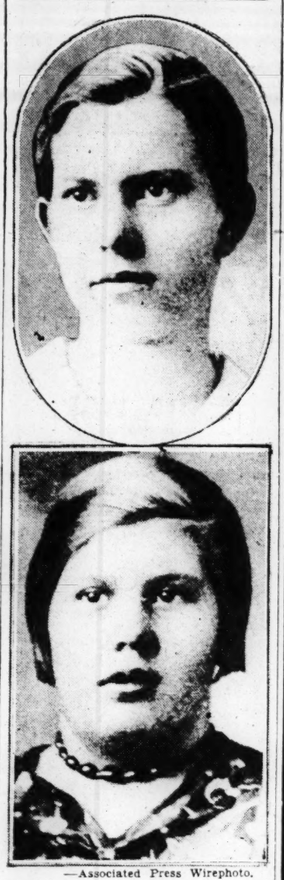

—Associated Press Wirephoto.

HELEN KUHL (at top) and her sister, EDITH.

TWO SISTERS SLASHED AND BEATEN IN BED

Police Investigating Unexplained Attack on Girls at Pacific Junction, Ia.

GLENWOOD, Ia., March 21.—Mills County officers were assisted by Omaha police today, in the search for the assailant of two sisters found in their beds in their home at Pacific Junction last midnight slashed and beaten.

Ehe eldest of the girls, Edith Kuhl, 17 years old, is critically injured in Mercy Hospital in Council Bluffs, while Helen Kuhl, 14, is in a serious condition.

Questioning of Clarence Price, 45 years old, who reported the attack, failed to throw any light on the crime. Price, who lived at the home of Mrs. Rita Graham, where the girls resided while they were going to school in Pacific Junction, was alone in the house with the girls.

Sheriff W. D. Demoss and Detective Capt. Fritz Franks of Omaha said Price denied having anything to do with the crime.

Investigation disclosed that a bedroom window in the girls' room had been broken, apparently from the outside, and that the screen had been slashed.

A pistol said to have been given to Price by the girls' father a week ago as protection against prowlers, was found in the hall near the girls' room. One cartridge had been discharged.

LENNOX HOTEL FIRM FILES PLEA FOR REORGANIZATION

It Contemplates Exchange of Old Bonds for New Ones, Paying Interest as Earned.

A debtors' petition for reorganization of the Heiss Hotel Co., which operates the Lennox Hotel at Ninth street and Washington avenue, was filed today in Federal Court, with the proposed reorganization plan.

A reorganization plan, reducing the fixed charges on the company's bonded indebtedness, was submitted three years ago, but no action was taken and the company, in its petition filed today, said that plan had been proved impractical by the experience of the past two years, as the company would have defaulted again if it had been operative.

There are $1,475,000 of first mortgage bonds outstanding which have been in default since May 1, 1932, and there is a second mortgage of $237,600, which has been in default since Dec. 31, 1930. Other liabilities of the company include accounts payable totaling $43,457, and general taxes for 1933 and 1934 totaling $47,579.

Assets as listed in the petition were: Cash and accounts receivable, $14,430; inventory of merchandise, $23,195; cash value of life insurance, $14,103, and the hotel and its equipment, $2,350,460.

MAINE HOUSE PASSES BILL FOR VOTE ON STATE LOTTERY

Measure Provides 55 Per Cent of Proceeds Be Used for Old-Age Pensions.

By the Associated Press.

AUGUSTA, Me., March 21.—The House of Representatives voted, 74 to 71, today for a State lottery to provide funds for old-age pensions.

The bill, directing that 10 per cent of lottery proceeds be used for administrative costs, 35 per cent for prizes and 55 per cent for pensions, provides for a referendum. It goes to the Senate.

FOUR YOUTHS WHO KIDNAPED, ATTACKED WOMAN GET LIFE

Judge in Sentencing Four Young Mexicans at Los Angeles Bars Possibility of Parole.

By the Associated Press.

LOS ANGELES, Cal., March 21.—Four Mexican youths, convicted recently on charges of kidnaping and attacking Mrs. Leota Vogel, young beauty shop operator, were sentenced yesterday by Superior Court Judge Fletcher Bowron to prison for life without possibility of parole. The defendants are Celilio Licon, Ramon Raucho and Ramon Pen, all 18, and Ernest Ramirez, 21. They were convicted of kidnaping the young woman last Dec. 10 as she was walking with her escort, who was beaten and robbed.

PREVAILING WAGE FOR RELIEF

Vermilion County, Ill., Resumes Policy Abandoned Last Fall.

By the Associated Press.

DANVILLE, Ill., March 21.—The Vermilion County Emergency Relief Committee has ordered all work relief projects paid at the prevailing wage rates of the sponsors.

The prevailing wage basis of pay was abandoned here last September and a 40-cent-an-hour blanket county wide rate substituted as a concession to end a work relief strike.

Child Trips and Falls, Is Hurt.

Dorothy McKee, 8 years old, 2303 South Third street, suffered a skull injury when she tripped and fell while playing on the sidewalk in front of her home last night.

PANTS
To Match Your Coat & Vest
50,000 PATTERNS
St. Louis PANTS STORE CO.
711 PINE ST.
Bring or Mail Vest or Sample

ERKER'S LOW PRICES

with ERKERS Quality AND Precision

ERKER'S 610 OLIVE 518 N. GRAND

KINGS of the DEEP
—And Absolutely Fresh
Crawfish and Turtle Soup
Shrimp Salad
Fried Shrimp
Scallops Oysters Frog Legs
Jumbo White Fish
Lake Trout
Halibut Filet of Sole
Spanish Mackerel CATFISH

Our Variety Helps the Jaded Appetite
OPEN
6:30 A. M. to 8 P. M.

Fish, Steak, Chicken Dinners
50c 55c 60c (or a la Carte Service)

MISS HULLING'S
725 Olive Immaculate Kitchens 1014 Locust

CHEER UP, MR. MOORE of New York City
(See Today's Globe-Democrat, Page 1C—Re-Complaint)
You Can Get Genuine Catfish at MISS HULLING'S

See Our Other Announcement on the Two Following Pages

Just Two More Days to See the Exhibit of Art Photography—Seventh Floor—Free!

STIX, BAER & FULLER

NRA CODE

(GRAND-LEADER)

IT'S HERE . . . THE GREATEST IMPROVEMENT SINCE THE FIRST PAIR OF LEATHER SHOES

AIR-STEP SHOES FOR WOMEN

SO BUOYANT . . .
SIDEWALKS FEEL LIKE SOFT CARPETS

The new Air-Step Shoes, as beautiful as any style-minded woman could wish . . . as slender as the Silver Streak Zephyr . . . as modern as the new streamlined automobiles . . . as comfortable as a glove. Give yourself the biggest treat you've ever had—buy a pair of Air-Step Fashion Right Shoes now—choose from gracefully slim and airy patterns—permit your feet to sink into cushions of comfort that give every step the feel of treading on a soft carpet. Walk in them, work in them, play in them, you'll find them easy on the eyes, easy on the feet, easy on the pocketbook! We've sketched just 4 of the new Air-Step Fashions which include Oxford Ties, Straps and Pumps for street and afternoon wear. In Blue, Black, Brown and White Kid in all sizes and widths.

A cellular filler becomes a cushion of comfort. Extends to the edge, where it is most needed. The tiny air pockets in this filler material not only cushion the foot, but insulate against heat, cold and moisture. This filler can not "creep" as it is stitched and cemented all around to both outer and inner sole.

$5

(Street Floor.)

Exclusive in St. Louis at Stix, Baer & Fuller

SENATE GROUP APPROVES BILL FOR CITY DRIVERS' LICENSE

Reports Out Measure Which Would Enable St. Louis to Pass Its Own Regulation Law.

Special to the Post-Dispatch.

JEFFERSON CITY, March 21. — The Senate Roads and Highways Committee has reported favorably the bill which would permit the city of St. Louis to adopt its own automobile drivers' license. By its action the committee indicated that both bills to create a state-wide drivers' license are now dead, although it took no action on the bills.

The bill to permit a St. Louis license was introduced at the request of Mayor Dickmann, who said he believed it "is the best St. Louis can get." It would permit the city to require an examination of all applicants and to charge a fee.

Mayor Dickmann has indicated that he would seek to have all the St. Louis County municipalities adopt a law similar to one which the city might set up and thus make a drivers' license law operative over the entire metropolitan area. He said he did not yet know what sort of a law St. Louis might enact.

If the bill passes the Senate it is conceded a good chance in the House, which has already passed a state-wide drivers' license bill.

CITIZENS' PATROL OF 10,000 TO SPOT TRAFFIC OFFENSES

This Is Mayor Dickmann's Plan for Detection and Prosecution of Auto Law Violators.

TWO POLICE JUDGES PROMISE TO HELP

Vest and Simpson Introduced 347 Cases Disposed of in Week Without Open Hearings.

Plans for the formation of a citizens' patrol of 10,000 persons to report traffic violations and aid in prosecution of the offenders were announced by Mayor Dickmann yesterday afternoon to representatives of civic, fraternal and business organizations who met at the Municipal Auditorium.

The 350 who attended heard promises from city officials that there would be no more "fixing" of traffic cases, no more private hearings in the chambers of the Police Judges, and that serious traffic offenses would be prosecuted with more vigor.

Police Judges Promise to Help.

Police Court Judges Vest and Simpson, City Counselor Hay, Director of Streets and Sewers McDevitt and other heads of city departments spoke briefly, promising their co-operation in the Mayor's campaign to reduce traffic accidents. Judges Vest and Simpson were introduced after the Mayor had mentioned that last week 347 police court cases were disposed of without hearings in open court.

Judge Vest said he was glad that the Mayor and all the other city officials were to co-operate with him and Judge Simpson, whose desire it had been, he said, to reduce traffic accidents. He repeated the statements given in interviews that there had been no fixing of cases in his courtroom, that all were heard on their merits, either in chambers or in open court.

Judge Simpson pledged his co-operation in the plan, but suggested that pedestrians as well as motorists were responsible for accidents. He said it was not his intention to be unduly severe in cases of minor violations, and said he thought a first offender convicted of speeding 40 miles an hour should not have to go to the Workhouse.

Circuit Attorney's Plan.

Circuit Attorney Miller told of his plan to prosecute those charged with leaving the scene of an accident and drunken driving. Such offenders, when prosecuted in the State courts, may be sentenced to the penitentiary. Miller said it was his intention to prosecute persons charged with driving while intoxictaed even though they had not been involved in an accident.

Telling of his plan to organize the Citizens' Patrol, Mayor Dickmann said he thought it was not asking too much to insist that a private citizen, knowing of a traffic violation, should come forward and assist in the administration of the law by telling about it.

The Mayor said members of the Patrol would be supplied with official report cards on which to prepare their accounts of traffic violations, giving the details sufficient to make out a case against the violator.

About 10 years ago the Safety Council organized a group of several hundred Traffic Vigilantes to report on violations of traffic ordinances which they observed. Motorists complained of the officious tactics of some of these and as a result of complains identification cards, which the Police Department had issued to the members, were recalled.

After the meeting yesterday automobile stickers bearing the slogan "Help Mayor Dickmann's Safety Campaign" were passed out along with a summary of Director of Streets and Sewers McDevitt's report of traffic accidents last year in St. Louis, which showed 170 killed and 5799 injured.

A 50 per cent increase in fines collected by the Traffic Bureau and the Police Courts during January and February of the year, as compared with those months last year, is shown in figures obtained from the clerk of the courts. Collections totaled $10,390 in those two months this year and $6906 last year.

After the first quarter of last year, when the figures showed a pronounced drop in fines collected, as compared with previous periods, Mayor Dickmann asked the Police Judges to explain. They attributed the decline to leniency shown to first offenders.

Beginning today, 32 city firemen will visit motion picture theaters to give short talks on safety. Volunteer speakers will go into the classrooms of the schools starting Monday for talks on safety.

SONNENFELD'S
610-616 WASHINGTON AVE.

FORMFIT Introduces
Satin Lastex
To Give You A Spring Contour

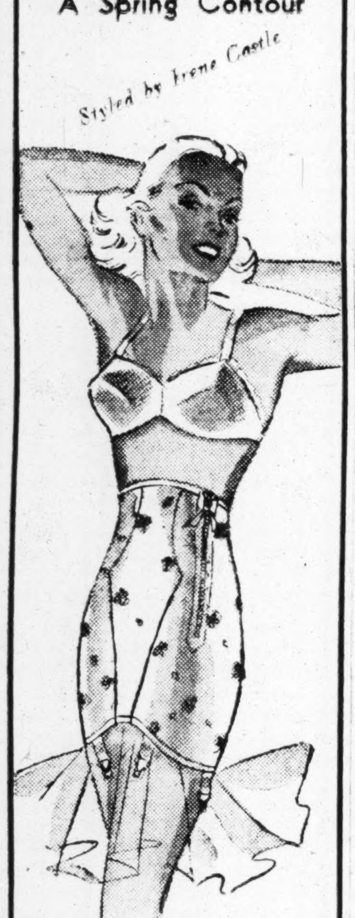

This is the new lightweight Girdle with flat talon slide fastener. It is smooth as skin . . . and cut with high diaphragm . . . $6.50

Brocade Satin Lastex (so exquisite you'll hate to hide it!) All-in-one with the Thrill-Plus lace uplift. Low back $7.50

(Corset Shop—Fourth Floor)

NOW I EAT GRAVY
No Upset Stomach. Thanks to Bell-ans.
BELL-ANS FOR INDIGESTION

See Our Other Anno[...] on Preceding [...]

STIX, BAER [&] FU[...]
GRAND-LE[...]

Stirring Mar[...] Of[...]

Leading the way to Spring and Easter with Sales[...] Fashion Fe[...]
...Style...Assortments urge you to do all your Sho[...]t this Sto[...]

COAT SA[L]E

A Fashion and Value[...]eat!

A New Purchase of Spring's Smartest Fur-Tr[...] Coats
. . . Specially Priced Right at the Beginning of [...], at

$[1]2

You can thank your lucky stars for this Pre-Easter Sale that brings you a complete collection of Spring Coats representing the high styles of the 1935 season; tailored of fine fabrics and trimmed with the blue bloods of Furdom, at a grand budget stretching price. Choose from black, navy, brown, caravan, blue and gray, in sizes 12 to 20, 34 to 44, 33½ to 45½, in wool crepes, sheers, Jacquards, tweeds and monotones. All with guaranteed linings.

THE STYLES:
Fur Banded Capes
Fur Trimmed Scarfs
Sleeves Banded With Fur
Detachable Fur Capes
Ripple Jabots of Fur
Pouch Shaped Fur Collars
Fur Cuffs

THE FURS:
Galyak
Fox
Squirrel
Mole
Ermine
Kolinsky
Flying Squirrel

(Coat Dept.—Third Floor.)

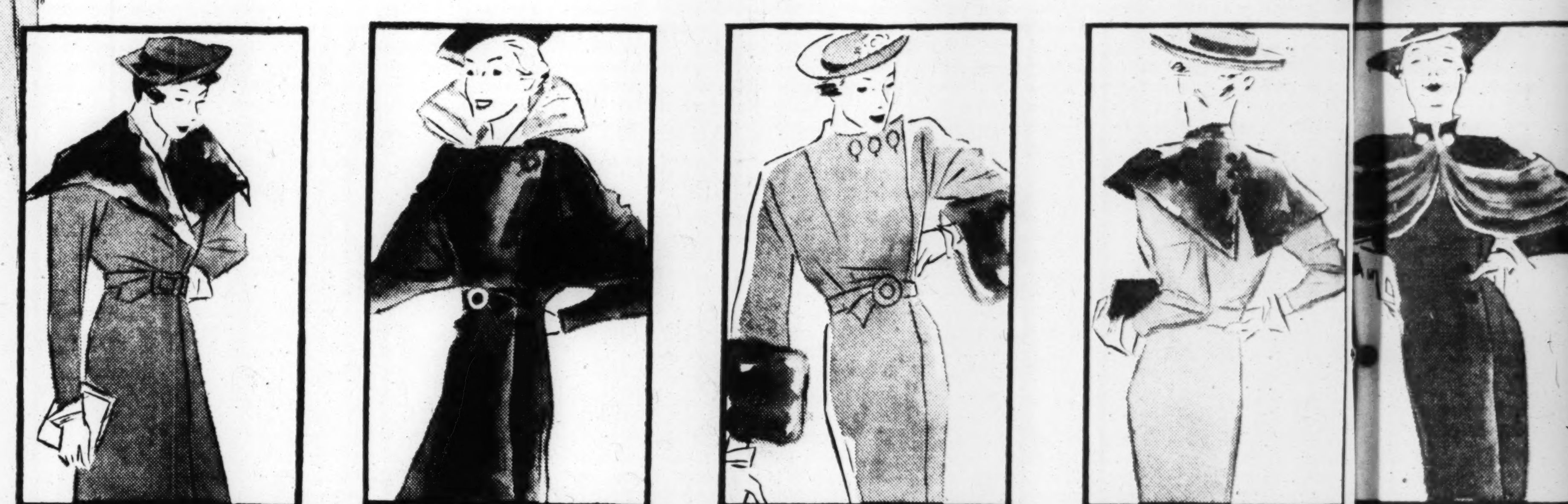

Hand-Embroidered Sets
72x90-In. Cloth and a Dozen 17x17-In. Napkins of Chinese Grass Linen—Sale Priced at Only

$8.94 Set

Lovely enough to grace the smartest dinner table . . . at a price to fit modest budgets. Exquisite Cloth of fine quality bleached grass linen . . . effectively hand-embroidered . . . combined with filet lace inserts . . . with napkins to match.

Same Set With 72x108-Inch Cloth, set $9.94
(Second Floor.)

For Telephone Orders, Call CEntral 9449

General Electric Ironer
The Convenient Portable Flatplate

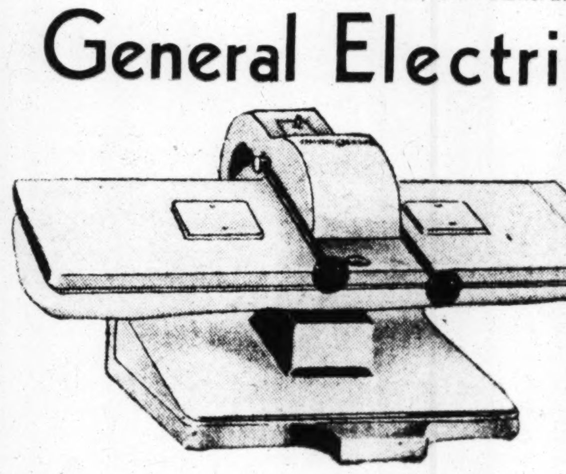

$59.50

Really portable, weighs only 32 lbs., yet has 263 square inches of ironing surface. See it demonstrated . . . see how easy it is to use.

Because of the Low Household Electric Rates in St. Louis It Costs Little to Use Electrical Appliances

Small Down Payment
(Small Carrying Charge)
(GE Shop—Fifth Floor.)

Maureen O'Sullivan in "West Point of the Air," at Loew's, Beginning Friday.

Cinema-Way Photographs
Will Dramatize Your Personality
. . . In the Hollywood Manner . . . Prices Are as Low as
3 for $5
Artistically Mounted Proofs Submitted

Note the Features:
1. Max Factor, Make-Up Artist to aid with your make-up.
2. A Hollywood trained cameraman will "shoot" your photo.
3. Dramatic posing in the Hollywood manner.
4. Theatrical lighting for glamorous effects.

(Cinema-Way Studio—Fifth Floor.)

GOWNS AND PAJAMAS OF PRINTED BATISTE
A Plus Value at
88c

Demure old-fashioned prints and sophisticated styling combine in these charming Gowns and Pajamas to make them irresistible at this low price. Two-piece Pajamas and slim-cut Gowns of sheer, firmly woven batiste, in white with pastel flowers or in pink or blue. Stock up now . . . they're ideal for Summer wear. Sizes 15, 16, 17.

(Second Floor and Thrift Avenue, Street Floor.)

For Telephone Orders Call CEntral 9449

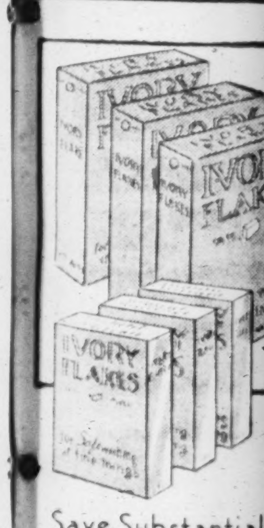

Save Substantial[...]
IVORY FLAKE[S]
Combinatio[n]
3 large 25c Boxes a[...]
3 10c Boxes of Ivo[...]
Flakes . . . ALL F[...]
63c

Fill your nee[...] now while you c[...] save so decidedly [...] this well-know[...] brand of Soap Flak[es] Friday only.

(Street Floo[r])

For Telephone Orde[rs] Call CEntral 9449

ther Anno on Preceding Page

ER FULLER

GRAND-LEA

NRA CODE

rd of Events

n Sales Fashion Features. Price...Quality
ur Shop t this Store Today and Everyday.

SALE

alue eat!

Fur-Trim oats
ning of th n, at

$2

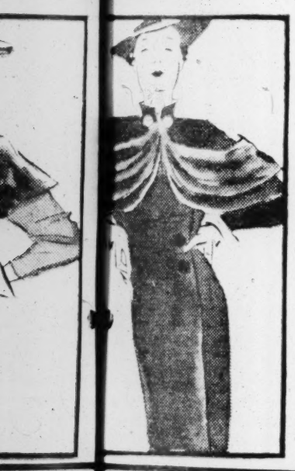

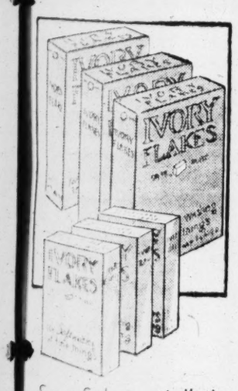

NS
MAS
ED
e at
8c
styl-
nas to
-piece
woven
blue.
wear.
Floor.)

Save Substantially!

IVORY FLAKES

Combination

3 large 25c Boxes and 3 10c Boxes of Ivory Flakes . . . ALL FOR

63c

Fill your needs now while you can save so decidedly on this well-known brand of Soap Flakes. Friday only.

(Street Floor.)

For Telephone Orders Call CEntral 9449

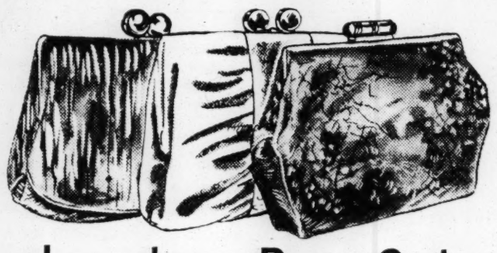

Leather Bag Sale

35 Styles . . . All Copies From Higher-Priced Models . . . Choice

Every conceivable type from which to choose . . . all in genuine grained leathers. Vanities, under-arm, metal handle and zipper Bags, in black, brown, navy, red and a few green. Choose several.

$1.29

(Street Floor.)

Gabardine Raincoats

In Tailored Styles—
A Sale Feature at

$3.98

Be ready for April showers with a sturdy waterproof Gabardine Raincoats in natural color. There are sizes for misses and women, 12 to 42.

(Sports Shop—Third Floor.)

Just 75 Suede Jackets

Low Priced for a
Quick Sell-Out at

$4.19

Get one of these Cossack style Suede Jackets, with adjustable side buckles—to wear for golfing, bicycling, riding and hiking. Tan, Brown, Green. Sizes 14 to 20.

(Sports Shop—Third Floor.)

Slip-On or Twin Sweaters

Get Yours Early—
They'll Sell Fast at

$1.00

Now you can afford all the Sweaters you want at this low price . . . choose the popular twins . . . classic crew neck slip-ons . . . blouse type Sweaters . . . in colors to match your costume . . . 34 to 40.

(Third Floor and Thrift Ave.)

AIMCEE NAPKINS

Specially Priced at

6 Boxes for 69c

Packed 12 in a Box

A new low price on these well-known sanitary Napkins . . . in a new form fitting style.

(Notions and Thrift Ave.)

For Telephone Orders, Call CEntral 9449

HURRAH! THE SPRING EDITION OF ST. LOUIS' ORIGINAL SIXTY-SIX CENT . . .

TIE SALE

2200 Made to Sell for $1.00
2600 Made to Sell for $1.50

New Spring patterns and new Spring colors—the keynote of this exciting sale collection. The comparatives tell the story of the values! All handmade in resilient construction. Included are:

Silk Crepes *Boucles*
Silk Failles *Twills*
Silk Foulards

66c

(Men's Store and Thrift Avenue, Street Floor.)

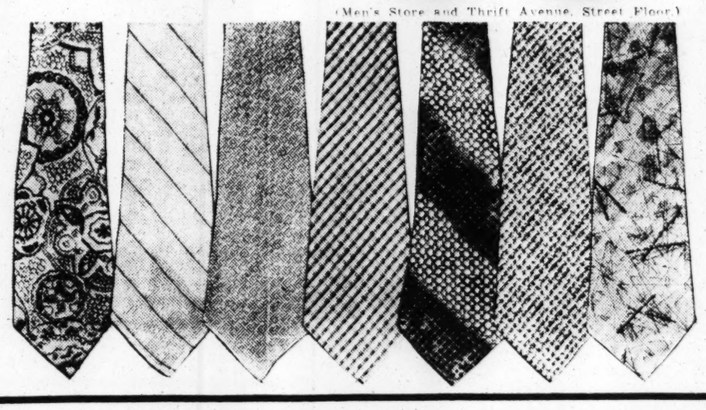

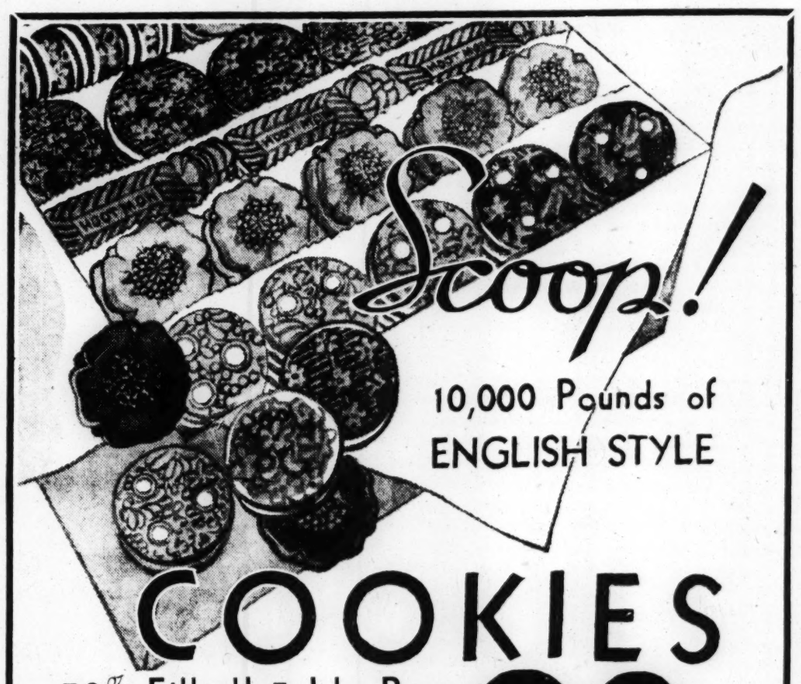

10,000 Pounds of ENGLISH STYLE

COOKIES

50% Filled! 5-Lb. Box

98c

A big box (5 lbs.) packed to the brim with tasty, crunchy English style Cookies. Chocolate and vanilla flavors . . . and over half of them filled with luscious cream centers. They're good for the kiddies . . . and are ideal to have on hand for bridge parties and luncheons.

Kinds That Sell Regularly for $1.49

The Specially Treated Box Will Keep Them Fresh for Weeks

(Bakery, Street Floor and Thrift Avenue.)

FOR TELEPHONE ORDERS, CALL CENTRAL 9449

Sent by Parcel Post Anywhere. Postage Extra.

DUST STORM PASSES ST. LOUIS, MOVES EAST

Spreading Toward Northern Atlantic Seaboard—City on Southern Fringe.

The dust storm from the western plains which struck St. Louis last night with choking clouds of fine silt, and left the air murky with myriad particles of the wheat country's topsoil, was moving toward the Northern Atlantic seaboard this morning.

From St. Louis to the Great Lakes and from the Rocky to the Appalachian mountains the air in the wake of one of the most severe storms of the kind in recent history was filled with the particles to an altitude reported by airplane pilots to be in excess of 15,000 feet.

Weather Forecaster Nunn said this morning that the heaviest portion of the dust storm passed to the north of St. Louis, carried by a low pressure area which this morning was over Southern Ontario, headed toward the Atlantic by way of the St. Lawrence Valley.

But on the southern edge of the "low," he continued, were west and northwest winds which carried the dust over a wide area. The storm reached St. Louis at 10 o'clock last night. About midnight the wind died down and the dust was partially deposited. Forecaster Nunn estimated that the deposit in general was about the thickness of a piece of tissue paper. This morning, he said, there was still more dust than normal in the air.

Weather reports to the local bureau this morning noted heavy dust and little or no visibility as far east as Western Pennsylvania, while in the Southwest, particularly Oklahoma and Southern Kansas, swirling winds continued to keep the air murky.

Airplane schedules here were disrupted yesterday by the disturbance, because the dust to the west had cut ceiling and visibility to zero. Three Transcontinental and Western Air planes, bound west from Chicago, New York and Kansas City, were held at the Municipal Airport overnight and took off this morning as weather reports from the West indicated that visibility had improved markedly.

City Escapes Worse Part.

As far as St. Louis was concerned, Forecaster Nunn said he doubted whether the storm was any more severe than the previous one, last May 10. From points west and northwest of St. Louis, however, came reports that it was the most severe disturbance of the kind yet encountered.

Weather Bureau officials explained that it was due to the combination of high winds in the area from Northern New Mexico to Wyoming and to lack of rains, which left the top soil dry and permitted the wind to scour it off. A comparatively light burden of dust was carried in the air over St. Louis all day yesterday and more than a normal dust content was reported this morning as far east as Washington.

In the western section of the affected area, particularly in Wyoming, dust was reported to have drifted so heavily as to cover fences. Early wheat, not sufficiently rooted yet to bind the soil, was blown away. In Oklahoma H. G. Duncan, State statistician, estimated that the storm and freezing weather which preceded it had cut down the anticipated early wheat crop by 25 per cent and estimated a loss on wheat harvest prices, of $10,000,000 for the State. Nebraska experts said that the disturbances of the past five days would necessitate a virtually complete reseeding of the wheat crop . . .

Government experts pointed out that the area most affected by the storm was the one which had been most severely damaged by the drouth of 1934. Rains since the drouth have generally been below normal in the area.

Traffic Crippled.

Through Western Missouri and the entire State of Kansas, highway traffic was crippled yesterday while the storm was at its height. Automobiles proceeded slowly, with headlights burning. Railroads stationed watchmen with lanterns at normally unguarded grade crossings to flag down motor traffic on the approach of trains. Many freight trains were sent into sidings to wait for better visibility, but passenger runs in general continued with only slight delays in schedules.

In Iowa and Central Illinois the storm was preceded by winds averaging 40 to 50 miles an hour, with rain and hail. In this area the dust settled heavily during the night, but the air was still carrying a heavy burden of particles today.

CAPT. HERMAN KOEHL TO BE FLYING AID TO MISSIONARIES

Man Who Flew From Europe to U. S. Gets Pope's Blessing Before Going to Africa.

VATICAN CITY, March 21.—Capt. Herman Koehl, who with Commander James Fitzmaurice aboard the plane "Bremen," was the first to fly from Europe to America, was given a special blessing by Pope Pius yesterday upon the beginning of his career as an aerial assistant to missionaries.

Capt. Koehl will leave shortly for South Africa, where he will spend a year as an inspector for the Mission Travel Society, which provides missionaries with means of transportation. The society was founded in Germany by "the flying pastor," Father Schulte, who spent six years in the United States. After the audience with the Pope, Capt. Koehl said he had not become a member of a religious order, but nevertheless intends to devote himself to bettering missionaries means of travel.

THE ADDRESS OF DISTINCTION

ASTOR HOTEL

TIMES SQUARE NEW YORK

ROOMS FROM 2.50

FRED A. MUSCHENHEIM

STIX, BAER AND FULLER
GRAND-LEADER

JEAN . . .
Wears Glasses From This Store

Jean . . . the modern office worker . . . the young student, is industrious, anxious to succeed. She uses her eyes a great deal, and wears Glasses to save her eyesight.

You can have absolute confidence in Stix, Baer & Fuller's quality optical service. Drs. G. M. Rosenthal and F. A. Ilg, registered optometrists, in attendance.

(Optical Dept.—Street Fl.)

NEW SPRING SHOES FOR MEN featuring QUALITY STYLE and FIT

$3

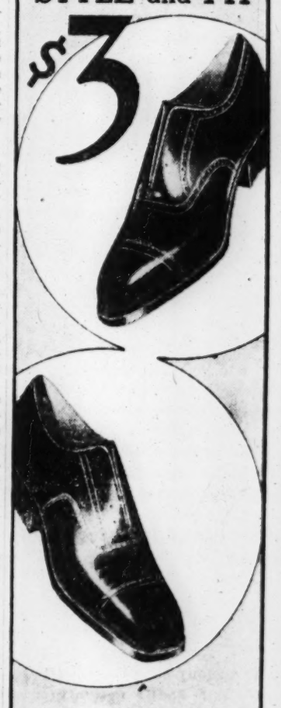

You have a large assortment to select from. Every pair genuine calfskin, solid leather inner and outer soles. Real shoes—made right.

FELTMAN & CURME

422 N. 6th St.

Mavrakos CANDIES

SPECIAL FOR FRIDAY

A tasty assortment including full cream Caramels, English Toffee, Cream Nut Fudge, French Bon Bons, Dark and Milk Chocolates.

Full Pound 45¢

PECAN BARK

Crunchy pecan meats embedded in rich chocolate.

½ Lb. Box 29¢

3953 DELMAR BLVD.
LOCUST AT EIGHTH
GRAND AT WASH'N
OLIVE AT BROADWAY
4709 DELMAR BLVD.

Dancer and Movie Executive to Wed

ROSITA MORENO and MELVILLE SHAUER.

MISS MORENO, a Spanish dancer and movie actress, and her fiance, at a Hollywood Assistance League luncheon. The engagement was announced Jan. 1. The wedding will take place as soon as she finishes work in a picture—within the next week or ten days.

WRITER ON ADVERTISING DIES

George French, 82, Once Business Manager of New York Journal.

By the Associated Press.

MONTREAL, March 21.—George French, 82 years old, one of the founders of the New York Advertising Club and the American Advertising Federation, died here yesterday after a short illness.

Born at North Claredon, Vt., he started working for country newspapers at an early age. He joined the staff of a Boston newspaper, later working in Duluth, Minn., and Providence, R. I., before going to New York, where he was business manager of the New York Journal. Leaving the newspaper field, he edited the Advertising News of Boston. Later he taught advertising at New York University. He was the author of 10 books on advertising and print.

PRINTING CAMPAIGNS Effective direct mail advertising for more direct profits!

COMFORT PRINTING AND STATIONERY CO.

107 N. EIGHTH STREET - - - CHestnut 6995

Suggest to your agent that he keep your vacant property advertised in the Post-Dispatch, where tenants are secured quickly and economically.

WE DELIVER — Est. 35 Years — **Greulich** GROCERIES & MEATS — 4398 OLIVE — PHONE JEfferson 4880 4881 3620

RACK OF PORK Rib or Loin—Whole or ½ Lb. 24c

CALF LIVER. Lb. 38c
BAKING Chickens. Lb. 32c

SPRING LAMB
Fore Quarter.. $2.10 Hind Quarter.. $3.10
FILLET OF BEEF Whole or Half..... Lb. 55c
FRESH WHITE FISH 1½ to 3 Lbs. 35c
FRESH LAKE TROUT 1½ to 2½ Lbs. 36c
FRESH RED SNAPPER.....Lb. 25c
FRESH WHITING 3 to a Pound 19c

Like Fresh PEAS Topmost 2 No. 2 Cans 45c
LIMA BEANS Fresh, White... 2 No. 2 Cans 19c
TOMATOES Standard No. 2 Cans.. 3 for 25c
HEINZ SOUPS Assorted Varieties... 2 for 25c
SHRIMP Large Fancy..... 2 5¾-Oz. Cans 29c
TUNA FISH White Star ½-Lb. Cans. 2 for 35c

Asparagus, 2½-Lb. Bunch.....75c
Fresh Lima Beans.....19c
New Potatoes, 6 lbs.....29c
Cauliflower, large white.....15c

BUDWEISER 5% Case $2.39 Net OLD CROW 4-Year Old WHISKEY Pt. $2.25—Qt. $4.25

A SCHENLEY PRODUCT
CREAM OF KENTUCKY
The Nation's Choice for a 100 Proof Straight Whiskey
$1.19 Pt.
$2.35 Qt.

OLD QUAKER
The answer to a demand for aged, mellow, straight whiskey at a low price.
"Honest as Its Name"
Worth Much More
Pt. $1.09
Half Pint 57c
Quart $2.09

THE ORIGINAL (St. Louis) GRIESEDIECK BROS. BEER $1.95 Full 5% Net Price Per Case Fri. and Sat. Only

McLAUGHLIN'S Kept-fresh COFFEE
From South American Highlands, famous for their mellow flavored coffee.
29c LB.

COUNTY DEATH RATE SURVEY

A survey of the cause of death during the last 13 years in St. Louis County disclosed that tuberculosis has been second in the number of deaths among white persons and led in Negro deaths, according to announcement yesterday by the Tuberculosis and Health Society of St. Louis.

Of the 24,294 death certificates in 10 districts of the county, 14 per cent reported tuberculosis deaths among the white population and 30 per cent tuberculosis deaths were recorded among Negroes. A total of 3755 tuberculosis deaths occurred during the 13 years, the survey showed.

Stylish SUITS for Spring
ALL-WOOL WORSTEDS $15 and up
Popular Weaves and Colors
DUNN'S
63 Years at 912-916 Franklin

WILLIAM BOYD, ACTOR, DIES IN HOLLYWOOD

Sergeant Quirt of Stage Play, 'What Price Glory?'—Not Blond Bill Boyd.

By the Associated Press.

HOLLYWOOD, Cal., March 21.—William Boyd, once the leading man of the legitimate stage for Maude Adams, Mrs. Fiske and Ethel Barrymore, who later became a star in the movies, died last night in Hollywood Hospital, from gastric hemorrhages developing from an intestinal ailment. He was 45 years old.

In the movies he was sometimes confused with blond William Boyd of the movies. Sometimes for purposes of identification he was referred to as William (Stage) Boyd. Finally the two actors reached a friendly agreement and the blond Boyd became known as Bill Boyd, the other as William.

Born in New York, Boyd's first stage appearance was made when he was 16 months old. He was carried on stage and immediately jumped another actor's "cue" with a sudden decision to howl.

One of his best-known roles was that of Sergeant Quirt in the stage show of "What Price Glory?" His most recent appearance was a minor bit in the movie "Trans-Atlantic Merry-Go-Round."

In sound pictures Boyd played with Gary Cooper in "The Spoilers," was the opponent of George Bancroft in "Derelict," and a gunman in a Jack Oakie picture, "The Gang Buster." Other movie appearances were in "The Benson Murder Case," "Murder by the Clock," "The Road to Reno," and "City Streets."

EXTRA DIRECTORS NOMINATED FOR LACLEDE POWER & LIGHT

Election Subject to Approval by Stockholders of Increase in Present Board.

Nomination of four men representing banking interests as additional directors of the Laclede Power & Light Co. was made today at the annual meeting of holders of voting trust certificates representing stock of the company. The nominations are subject to approval by stockholders of a proposal to amend the company's charter to enable an increase in the present number of five directors.

Those nominated are: Charles G. Adsit and R. R. Monroe, both of Des Moines, Ia.; M. E. Feiwell, Chicago, and A. L. Jackson of New York.

The Laclede Power & Light Co. is controlled by Utilities Power & Light Corporation, which also controls Laclede Gas Light Co. Utilities Power & Light is the Harley L. Clarke holding company which recently came under control of the Reconstruction Finance Corporation through the election of a majority of RFC representatives on the board of Public Utility Securities Corporation, which has stock control of Utilities Power & Light.

Four of five directors of Laclede Power & Light were nominated for re-election. J. N Canavan of Chicago, an executive of Utilities Power & Light, was nominated to succeed W. A. Horner of Chicago. The four renominated are E. P. Gosling and E. L. White of St. Louis, H. L. Clarke of Chicago and H. T. Pritchard of New York.

NO JEWS IN NAZIS' NEW ARMY

Cabinet Officer Says They Will Not Be Drafted Into Service.

By the Associated Press.

BERLIN, March 21.—Jews will not be drafted into Germany's reorganized army, a high Cabinet official said yesterday.

"We are absolutely carrying on our regular policy," he said, "and just as we do not expect the Jew to have citizenship privileges so also, of course, we do not expect him to shoulder the duties of defending the fatherland. This is not a new policy."

"You don't have to be *rich* to enjoy *rich* whiskey!"

The Friendly Whiskey
friendly to your taste
friendly to your throat
friendly to your purse

Copyright, 1935, The Old Quaker Co.

A Barrel of Quality in Every Bottle

. . . and it doesn't take a barrel of money to buy it

Old Quaker straight whiskey is the whiskey that has proved that you don't have to be wealthy to get a wealth of deliciousness in whiskey. *Old Quaker* is really mellow, smooth, flavorful straight whiskey . . . We priced it way down low, because we want everyone to be a *friend of Old Quaker.*

As you prefer . . . in **BOURBON OR RYE**
THE OLD QUAKER CO., DISTILLERS—LAWRENCEBURG, IND.—EST. 1846
Also try: OLD QUAKER **APPLEJACK**—OLD QUAKER **RUM**
OLD QUAKER **BRANDY** (8 yrs. old)—OLD QUAKER **SLOE GIN**
OLD QUAKER **DISTILLED LONDON DRY GIN**

OLD QUAKER BRAND

John Bardenheier Wine & Liquor Co., 214 Market St., Telephone CEntral 1874
Peter Hauptmann Tobacco Co., 611 Chouteau Ave., Telephone MAin 2467
St. Louis Crystal Water & Soda Co., 704 S. Boyle Ave., Telephone NEw. 2200
Triangle Wine & Liquor Co., 1106-08 N. Broadway, Telephone CEntral 2535
Waldorf Corp., 1522 Olive St., Telephone CEntral 2566

WURLITZER'S STORE WIDE REDUCTION SALE

OF SHOP WORN • USED •• AND MANY NEW ITEMS

FOR THREE DAYS ONLY!

Your biggest opportunity in years! Get the electric refrigerator, washing machine, radio, piano or musical instrument you have always wanted. Our fiscal year ends March 31. We must make way for new stocks. Frankly, some of the items advertised are discontinued lines with us but all are standard lines with the manufacturers. Many items are priced below our actual cost. Come. Expect amazing bargains. You'll find them—here!

REFRIGERATORS

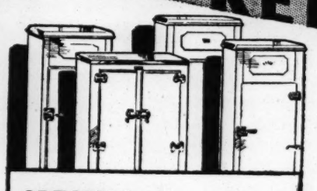

SPECIAL! Crosley 1934 floor sample in perfect condition..... $55

BETTER HURRY!

In almost every case a NEW guarantee goes with these fine reconditioned refrigerators.

CROSLEY . . $69 Shelvador 1934 Model

WURLITZER $95 Double Door, Perfect Condition

MOHAWK . . $78 All-Porcelain

WURLITZER $85 Used Very Little

CROSLEY . . $89 Floor Sample

MOHAWK . . $75 Repossessed, Like New

Wurlitzer . $110 Double Door, Like New

Wurlitzer . $225 All-Porcelain, Double Door

GIBSON . . . $35 Ice Box, All-Porcelain

CHIL-WEL . . $49 Small Size

WASHERS

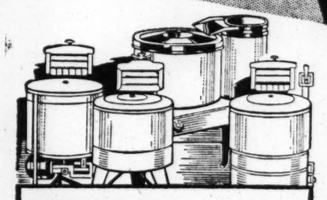

SPECIAL! Genuine Prima Spin Dry, all-porc. tub, no vibration, guaranteed as new $39.95

Many years of service are in each of these splendid bargains. Only drastic inventory cuts make possible these special prices!

G-E Spinner..... $29.00
MEADOWS Square Tub.... $19.00
PRIMA Porcelain..... $25.00
PRIMA Gray..... $14.00
MOHAWK New..... $34.95
PRIMA White..... $28.00

BETTER HURRY!

FAULTLESS $19.00
AUTOMATIC $32.00
EASY New..... $49.50
MAYTAG 110 Demonstrator.. $54.50
HAAG $21
PRIMA $23

RADIOS

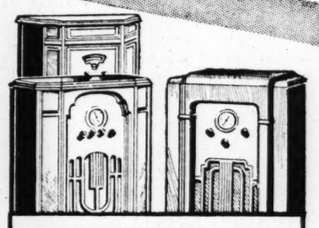

SPECIAL! $75.00 Philco, latest style, new, with $16.00 allowance..... $59

BETTER HURRY!

Ordinarily we are unable to include late model Long and Short Wave sets at such a sacrifice, yet this listing includes all types.

WURLITZER Modernistic 9-tube, Long Wave..... $19.75

LYRIC K—9-tube..... $33.00
PHILCO 60B — 5-tube floor sample..... $25.00
PHILCO 80B..... $16.00
ATWATER KENT Cabinet $15.75
PHILCO 118H — $89.50, $20.00 Allowance.... $69.50
LYRIC 7-tube..... $18.00

CROSLEY 54RB — 5-tube Long and Short Wave..... $29.95
RCA VICTOR Combination No. 17 $35
LYRIC —Police Calls..... $14.00
PHILCO 118MX, Inclining Sounding Board..... $79.00
PHILCO 16L— 11-tube..... $115
CROSLEY 7-tube American and Foreign Airplane Dial.. $55.00

PIANOS

SPECIAL New small size student piano. $145

These are only a few of the many good Grands, Uprights and Player Pianos taken in trade, as well as several excellent instruments used only for demonstrating. All have been drastically reduced to insure immediate sale.

UPRIGHT PIANOS
WEGMAN .... $35 Mahogany, good condition.
APOLLO ..... $45 Player, mahogany, plain case, bench and rolls.
STEINBACH .... $40 and Dreher, used, but in good condition.
KIMBALL ..... $37 Mahogany.

GRAND PIANOS
STEINWAY ... $165 Very good Piano for teacher.
FARNEY ..... $237 Apartment size.
WURLITZER .. $375 Grand, mahogany case, full size.
SCHAFF BROS. $287 Walnut, perfect condition.
WURLITZER .. $485 $850.00 value, like new.
JULIUS BAUER $585 New Grand, mahogany case.
Original price, $1475.00

INSTRUMENTS

These band and orchestra instruments from famous makers are real buys—stock up with these specials, you may not have this opportunity very soon again!

SAXOPHONES
Bb—silver plated and gold bell..... $14.50
Eb—silver plated and gold bell..... $40.00
C—melody brass..... $15.00

CLARINETS
Albert Wood—1st class condition..... $6.50
Boehm Silver Bb in case..... $31.00

GUITARS
HARMONY, NATIONAL, MARTIN, REGAL, GIBSON and a variety of new models in every known make Guitar, in both Hawaiian and Spanish styles. These are new samples and reconditioned, from..... $5.85

BRASS
Trumpets—Long and short models..... $18.00
Trombones—Brass, nickel or silver.... $20.00

DRUMS
Scout and School Field Drums..... $5.00
De Luxe LEEDY Drums—pearl and gold..... $25.00
Complete Outfits, 8 of these, from..... $28.00

FREE LESSONS WITH ANY INSTRUMENT!

ACCORDION SPECIALS

SPECIAL! Hohner make, in white and pearl finishes, complete with carrying case, guaranteed perfect condition..... $25
Slightly Soiled by Handling

CARMEN ..... $60 Pearl finish—excellent condition.
LYRIC ..... $75 Six of these, in black or white pearl complete with shaped carrying cases.
PHIL BAKER .. $175 Radio model, pearl finish. Here are several of these famous models priced from $175.
ROSATI .... $225 De Luxe white pearl and gold finish.
WURLITZER .. $275 Ladies' model with console keyboard, bass switch with special carrying case.
EXCELSIOR .. $675 Special model, soloist No. 2.

SMALL DOWN PAYMENT DELIVERS ANY ARTICLE • *Special Easy Terms!*

Telephone Your Order*— MAin 5530 —*If You Cannot Call!

1006 Olive Street — WURLITZER — Open Evenings

HULL OF WISCONSIN OPPOSES TRADE TREATY WITH CANADA

WASHINGTON, March 21.—Representative Hull (Progressive), Wisconsin, appeared before the President's Trade Reciprocity Committee yesterday and criticised negotiations for a trade agreement with Canada. He told the committee he understood the information it was gathering was to be used in a "darkened room behind closed doors" and declared nobody could find out who comprised the negotiating committee.

Hull appeared with two other Wisconsin Progressives, Representatives Gehrmann and Withrow, and said he was speaking in behalf of the entire Wisconsin Progressive delegation.

"Our farmers are selling far below the cost of production," he said. "With present tariff rates insufficient, it is now proposed to turn our dairy markets over to New Zealand, Lithuania and Australia by slicing off 50 per cent more."

Importations from Canada of barley and malt, Hull said, have deprived Wisconsin of a market they were promised under prohibition repeal.

In Line to Be Premier of Belgium.
By the Associated Press.

BRUSSELS, March 21.—Paul Van Zeeland, member of the Catholic party and personal friend and technical counselor of King Leopold, is expected to be asked to form a cabinet to succeed the one headed by Georges Theunis, which resigned. Van Zeeland is vice-governor of the National Bank. He frequently has lectured in the United States.

VANDERVOORT'S 85th ANNIVERSARY

OFFERING YOU NEW MERCHANDISE — REPRESENTATIVE OF VANDERVOORT STYLE AND QUALITY

Buy Now for Easter

Select your Easter wardrobe during our great 85th Anniversary Celebration. Judged from every viewpoint, *this is the time to buy.* Our fashion stocks are at a peak . . . they represent the very pick of the markets . . . and special Anniversary Celebration prices bring savings which you will measure in dollars.

One Day From the Roaster!

TEAROOM Coffee

Its freshness, distinctive flavor, its rich and fragrant aroma make it the choice of discriminating St. Louisans.

Steel Cut, Pulverized, Dripolator, Whole Bean

3 Lbs. 80c ANNIVERSARY SPECIAL

Vandervoort's—*First Floor and Seventh Floor*

10,000 Pieces Hand-Engraved

CRYSTAL STEMWARE

ANNIVERSARY SALE

25c Each

YOUR CHOICE OF
Goblets
Cordials
S. Champs
Wines
Parfaits
Cocktails
5-Oz., 10-Oz. and 12-Oz. Footed Tumblers

Sparkling, clear Crystal Stemware in delicate hand engraved designs and new, graceful shapes. Crystalware worthy of the most exacting table. Take advantage of this low price made possible by this great value-giving event!

Buy for Yourself, for Wedding and Anniversary Gifts

Vandervoort's China Shop—*Sixth Floor*

75 are 9x12 American Orientals (copies of priceless Oriental Rugs) . . . and superior quality Wilton Rugs.

Anniversary Special . . . 125 Beautiful Rugs

9x12 BROADLOOMS
9x12 AMERICAN ORIENTALS
9x12 WILTON RUGS

Rugs That Formerly Sold at 54.00 to 59.00

ANNIVERSARY SALE ONLY

38.85

Pay 5.00 Down

Small Carrying Charge, Balance Monthly!

Avail Yourself of This Opportunity to Own Truly Fine Rugs.

Vandervoort's Rug Shop—*Fourth Floor*

50 are 9x12 Hand-Bound Seamless Broadloom Rugs in blue, green, gold, brown, rust, walnut, Continental, taupe or Jade green.

Battle Creek Health Foods

Pineapple Juice
Field ripened, unsweetened, a delicious health drink.
18 Oz. Size . . . 1.98 Doz.
3 Qt. Size . . . 86c Each

Protose and Savita
Protose, a vegetable meat. Savita, a vegetable broth.
No. 1 Protose & Tube of Savita, usually 75c 46c
6 for 2.64
½-Lb. Protose . . 6 for 1.62

Lacto-Dextrin
Relieves auto intoxication. For that tired feeling.
5 Lbs. for 3.79
1 Lb. for 89c

Psylla (Black)
1 LB. 69c
Included a 75c Package of Sanitas Yeast Tablets.

Miss Esworthy, who is in charge of the Battle Creek Diet System Foods Department, will be glad to tell you how these foods can help you gain and maintain better health.

Food Ferrin—Tonic and Blood Builder . . . . . 1.14, 6 for 6.54
Fig Bran—Bran Plus Sunripe Figs . . . . . } 4 of Each for 98c
Krusty Bran, a New Crispy Bran . . . . . }
Psylla (Black) Supplies Bulk and Lubrication, 5 Lbs. 2.79
Grapefruit Juice, No Sugar Added, 18-Oz. Can 2.10 Per Doz

Kaba
1.00 size and 25c size, both for
89c
Pleasant to take. Forms twenty times original bulk.

Vandervoort's Battle Creek Food Shop—*First Floor*

Important Anniversary Savings HOUSEWARES

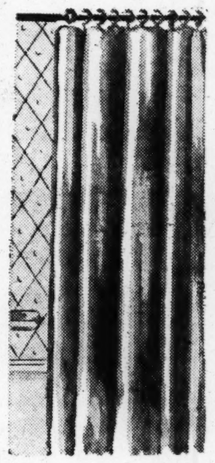

6.98 Moire
Shower Curtains
3.98
Lustrous celanese Moire Curtains, guaranteed not to fade, mildew, crack, stick or peel. Standard 6x6-ft. size, in colors.

Refrig'r Set . . 94c
Three glass-covered enameled pans, for storing food in refrigerator.

Electric Toaster 89c
Large, chrome-finish electric Toaster. Electricity is cheap in St. Louis.

Ironing Board, 89c
1.25 Ironing Board; easy folding, with wire brace, unusually well made.

Electric Clock, 1.69
New Kitchen Clock that uses 3c worth of electricity a month to operate.

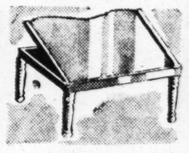

Invalid Tray . . 94c
Folding, strongly made Invalid or Bed Tray in a choice of favored colors.

Paint 1.69 Gallon
Good, ready-mixed House Paint in white and choice of 10 different colors.

Vandervoort's New Housewares Shop—*Fourth Floor*

5.98 Steelart
Utility Cabinets
4.69
Sturdy, convenient Cabinets, 66 in. high, 18 in. wide . . . in green, white or ivory baked enamel finish. With shelves.

Sale Flowers and Shrubs

ROSE BUSH "SPECIAL SIX"
2 Rose Maries
2 Hoosier Beauties
2 Talisman
85c

CLEMATIS VINES
105 value! Includes Jackmani (purple) Andre (red) Henry II (white)
79c
All merchandise is selected for quality, freshness and life.

LOMBARDY POPLARS
1.00 Value! These poplar trees stand 4 to 5 feet high.
3 for 49c

Under personal supervision of W. M. Kruse, noted florist.

ROSE BUSHES
Regular 2.00 Value
98c
1 Los Angeles—Pink
1 Gruss an Teplitz—Red
1 Talisman—Orange
1 White Killarney
1 Etoile de France—Red
1 J. J. L. Moch—White

Vandervoort's Garden and Flower Shop—*First Floor*—Ninth Street Entrance

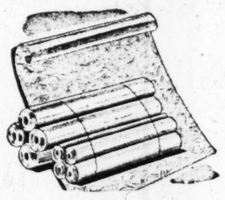

1000 Complete ROOM LOTS
30-Inch "Craftex" WALL PAPER
3.50 Value **2.00** Complete

For 2.00 you receive 12 Rolls Wall Paper, 6 Rolls Ceiling Paper and 20 Yards Border Paper . . . all SUNFAST. Choice of heavily embossed, tinted or two-tone effects, Spanish plaster and swirl patterns. Extra Rolls may be purchased.

Vandervoort's New Wall Paper Shop —*Fourth Floor*

The Vandervoort Electric
Sewing Machine
Operates on Either AC or DC Current

Usually 79.50
ANNIVERSARY FEATURE
55.
5.00 DOWN
Slight Carrying Charge . . . Balance Monthly

Save 24.00 on this smooth running 1935 model, with Westinghouse air-cooled motor. Bradley 7-speed knee control, with a 10-year guarantee.

Vandervoort's Sewing Machine Shop—*Second Floor*

Imported Hand-Embroidered Linen
LUNCHEON SETS

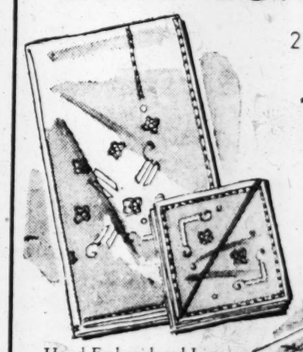

2.29 Quality
1.69
36x36 Cloth and Four Napkins. Ecru Linen with solid or open embroidery.

Hand-Embroidered Linen
Guest Towels
1.19 Value **89c**
14x20 size. Green, gold, peach, rose and orchid, with Spanish embroidery.

Vandervoort's Linen Shop—*Second Floor*

Christy Walsh Sued for Divorce.

LOS ANGELES, March 21.—Mrs. Madaline Walsh filed suit yesterday for divorce against Walter Christy Walsh, sports syndicate writer, charging mental cruelty. Mrs. Walsh said they had separated after nearly 18 years of married life.

Hess & Culbertson
OLIVE AT NINTH
BEST PLACE TO SELL YOUR
OLD GOLD
Get cash right now for your discarded Old Gold, Jewelry, Trinkets, Watch Cases and so on.
NEW HIGH PRICES BY OLD RELIABLE JEWELERS

JOHNSON ON RADIO MARCH 30

"To Correct Misstatements by Long and Father Coughlin."

By the Associated Press.

WASHINGTON, March 21.—Gen. Hugh S. Johnson, disavowing any intention "to deal further in personalities," will take to the radio again on Saturday, March 30. He said he would "correct misstatements made by Senator Long and Father Coughlin" and "discuss certain of their theories."

"It is my hope," he added, "that this broadcast will definitely conclude this controversy as far as I am responsible for its continuance." The broadcast, over a National Broadcasting Co. network, will be from 9:30 to 10 p. m., St. Louis time.

No raise for Tom

● Others are promoted — getting better jobs and more pay. But Tom is just where he started —hasn't even had a raise. Too bad Tom's friends don't warn him that employers will not tolerate untidy appearance — quickly lose respect for a man who is neglectful about shaving.

What man can expect to get ahead if he is careless about shaving. Today's Gillette "Blue Blade" is especially processed to shave sensitive skin without irritation. Even two shaves a day, when necessary, are entirely comfortable. Prove this. Ask your dealer for a package of Gillette "Blue Blades."

Reputable merchants give you what you ask for. In stores where substitution is practiced INSIST ON

Gillette Blue Blades

NOW 5 for 25¢ • 10 for 49¢

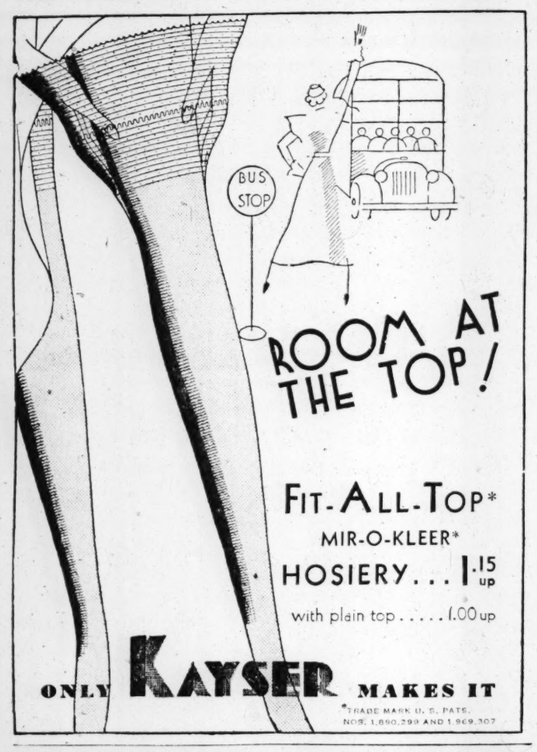

RADIANT TONIGHT

...she's wearing a new Evening in Paris make-up ensemble

A $2.10 VALUE COMPLETE FOR $1.10

Evening in Paris New Silk Sifted Face Powder —Perfume—Lip and Cheek Cream Rouge.

BUY YOURS TODAY

Evening in Paris BOURJOIS

Nominees in Webster and Maplewood

ABOVE, from left: GEORGE W. KRIEGESMAN and JOHN B. CHIPMAN, nominees for Mayor of Webster Groves; below, FRANK L. MARTINI and JOHN D. FELS, nominees in Maplewood. The election will be held April 2. (Kriegesman photograph by Gerhard Sisters, that of Chipman by Kajiwara, and those of Martini and Fels by Lange.)

YELLOW POINSETTIA FOR SHAW'S GARDEN

Rare Plant Found by Dr. Moore and George Pring in Panama.

A poinsettia plant that produces an entire yellow flower instead of the familiar scarlet, pink or white, was discovered by Dr. George T. Moore, director of Shaw's Garden, and Superintendent George Pring during their recent trip to Panama.

It was found in bloom near the Garden's tropical station at Balboa. Dr. Moore said he did not know of any yellow poinsettia in the United States. The bracts on the one found were as yellow as forsythia blossoms.

The plant was taken up from its jungle surroundings with great care and planted in the station grounds. It will be shipped to St. Louis and added to the Garden collection of rare plants.

Previous Effort Failed.

For several years the Garden has been attempting to get a yellow poinsettia, since reports of one near Mexico City, D. F., were received at the Garden. Extensive inquiries were made and finally the supposed yellow poinsettia was located. Through a Mexico City man arrangements were made to take cuttings from the plant to be sent to the Garden. They arrived about nine months ago, but all died except one, which proved to be a poor white when it bloomed.

The bracts of the poinsettia really are part of the foliage of the plant and not the flower, which forms a small yellow cluster in the center of the bracts. But it is the scarlet, pink or white bracts, which make the plant a characteristic Christmas decoration. They often are called the "Mexican Flame Flower."

The first pink poinsettia is regarded among floriculturists as one of the red variety. Sometimes pink and red bracts appear on the same plant. Attempts will be made at the Garden to propagate the new yellow to obtain a collection of the plants.

NATIONAL DAIRY SHOW TO BE HELD AT ARENA

Exposition Was Discontinued in 1931 Because of General Business Conditions.

The National Dairy Show, held at the Arena in 1929, 1930 and 1931 and discontinued since then because of general business conditions, will be held at the Arena again this year, it was announced yesterday by Thomas N. Dysart, president of the St. Louis Chamber of Commerce.

The International Association of Milk Dealers, the International Association of Ice Cream Manufacturers and the Dairy and Ice Cream Supplies Manufacturers Association will meet at the same time, Charles F. Hatfield, secretary and general manager of the St. Louis Convention, Publicity and Tourist Bureaus, announced.

The dairy show and the other conventions will be held in conjunction with the St. Louis National Horse Show, probably the week of Oct. 14, although the date has not been settled.

SIX SEIZED AT CHICAGO IN LOTTERY TICKET RAID

Large Store of Supplies Taken —Two Women Among Those Arrested.

By the Associated Press.

CHICAGO, March 21.—Four men and two women were arrested and several hundred thousand lottery tickets were seized yesterday in a raid led by Capt. Martin Mullen of the gambling detail on a flat.

The action, police said, was on a warrent issued following the arrest Tuesday night of Richard E. Lazarus of Peoria, Ill., when he tried to interest a hotel clerk in selling a few books of tickets. Lazarus, Capt. Mullen said, disclosed the whereabouts of the supply.

Capt. Mullen said the tickets were for nearly every major sweepstakes to be drawn this spring, and lotteries on baseball, Treasury figures, bank clearings and the weather in St. Louis.

Caesarean Operation After Shooting.

By the Associated Press.

CLEVELAND, O., March 21.—Mrs. Marie Pular, 23 years old, shot in the abdomen last night, is expected to recover because the bullet lodged in the head and killed her unborn child, physicians at Lakeside Hospital said. Mrs. Pular was wounded when a revolver in the hands of a visitor at her home was accidentally discharged. A Caesarean operation was performed after a blood transfusion for which Pular gave a pint and a half of blood. The visitor, police said, left the house while Pular was taking his wife to the hospital.

North St. Louis Headquarters for
CROSLEY SHELVADOR
15¢ A DAY Open Evenings
Steiner-Swartz Furn. Co.
2600 N. 14th St. CEntral 5427

GET YOUR CROSLEY SHELVADOR In Your Own Neighborhood From
Naes Radio & Refrigeration Co.
3825 W. Florissant COlfax 1611

15c a Day 3 Years to Pay
Now Displaying 1935 CROSLEY SHELVADORS NO MONEY DOWN
Parks Appliance Co.
7631 IVORY AVE. Riverside 1223

SEE US FOR YOUR CROSLEY SHELVADOR REFRIGERATOR
15c a Day 3 Yrs. to Pay
GENERAL FURNITURE CO.
PRospect 1906. 2900 South Jefferson.

$60,000 MORE FOR CREDITORS OF VANDEVENTER NATIONAL

Fifth Allotment Announced by Receiver Will Bring Total to 82 Per Cent.

A fifth payment of 6 per cent, about $60,000, to depositors and other general creditors of the Vandeventer National Bank has been authorized by the Comptroller of the Currency, John W. Snyder, receiver of the bank, announced today.

This payment will bring the total distribution so far to 82 per cent, or $823,189. The bank was closed Jan. 4, 1932.

Held in Poisonous Fish Bone Plot.

By the Associated Press.

PORT - OF - SPAIN, Trinidad, March 21.—Ribo Mason, a fisherman, accused of putting poisonous fin bones of Trinidad's "devil fish" in a girl's bed, has been committed for trial in Supreme Court. Olive Edwards testified that a neighbor's warning had saved her from lying on the bones.

CHICAGO HOLDUP MURDERER DIES IN THE ELECTRIC CHAIR

Chester Novak Apparently Still Living After Three Shocks, Gets Two More.

By the Associated Press.

CHICAGO, March 21.—Chester Novak, 30-year-old convicted murderer, was electrocuted at the county jail early today. Novak apparently was still alive after three charges and two more were applied before he was pronounced dead at 12:12 a. m. He was executed for the murder of Henry Mendelbaum, who was shot to death during a robbery.

Novak listened to jazz music over a radio in his cell and played pinochle with three guards "before he went to the chair. He rejected the attentions of a priest and the jail chaplain.

His companion in crime, George Gross, was sentenced to 99 years in prison.

Buy Your New 1935 CROSLEY SHELVADOR from
Manne Bros.
5615 DELMAR CABANY 6500
OPEN EVENINGS

Select your CROSLEY SHELVADOR at the Open Evenings
WELLSTON FURNITURE CO.
5917-19-21 EASTON AVE.
Wellston's Largest Refrigerator Display

Dr. R. J. Landgraf

DR. R. J. LANDGRAF
OPTOMETRIST
Formerly With Famous-Barr Optical Department
ANNOUNCES
That he will open his well-appointed Optical Headquarters at 707 Pine St.
R. J. LANDGRAF
Invites his friends and former patients to visit him at his new location . . . where he can give personal service far better than ever before.
707 PINE ST. 1 BLOCK SOUTH OF FAMOUS-BARR

NO MONEY DOWN on the CROSLEY SHELVADOR
John C. Schmitt Music Co.
3749 South Jefferson LAclede 8768

THE NEW 1935 LINE OF CROSLEY SHELVADORS Now on Display Here
3 Years To Pay
Todd Jewelry and Music Co.
5531 Easton Ave. ROsedale 4180

The ONLY Refrigerator with Shelves IN THE DOOR (Patented)

CROSLEY SHELVADOR

No Money Down!

SHELVES IN THE DOOR provide 50% EXTRA Food Space

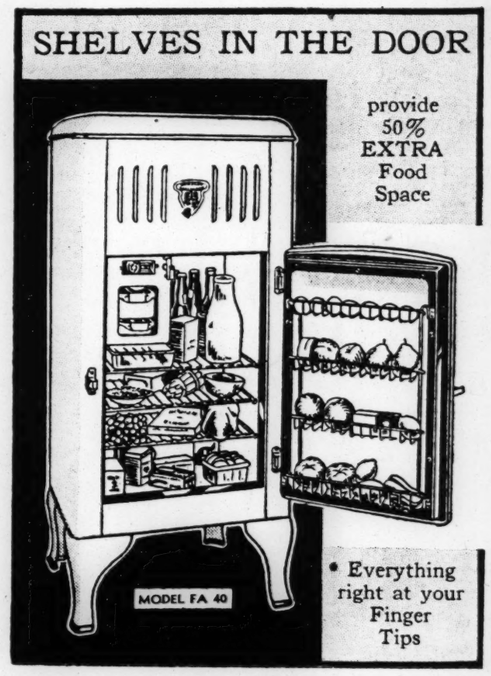

• Everything right at your Finger Tips

Only 15c a Day Up to 3 Years to Pay

Which Payment Plan Suits YOU Best?
(1) Home Owner's Federal Housing Act Plan—3 Years to Pay
(2) Meter Plan—Deposit as Little as 15c a day
(3) Weekly or Monthly Payment Plan—24 Months to Pay
Either of these 3 plans, with no down payment, is available to you.

IDEAL SPACIOUS SIZE
Model FA 40
$112.50

14 Other Spacious Models from $79.50 UP

Small Carrying Charge on Deferred Payments.

The Crosley Shelvador has every modern, labor-saving convenience — PLUS SHELVES IN THE DOOR. No more sorting and searching — EVERYTHING right at your finger tips the instant you open the door. Why *try* to be satisfied with anything less convenient.

The Most Convenient Refrigerator Ever Built

You can PAY more but you can't BUY more!

The Crosley Shelvador costs no more, often less, than other refrigerators without Shelvador's EXTRA convenience. Come in today. Compare the 15 New LUXURIOUS 1935 Models at their New LOW prices with any other refrigerators you have ever seen. You will be convinced that the Crosley Shelvador offers you the most for your money. Select your Shelvador NOW, have it delivered immediately, and pay for it on the plan that suits you best.

Crosley Tri-Shelvador

Adds 3 Other Exclusive Features to the Famous Shelvador

(1) SHELVATRAY — Handy Shelf and Tray for carrying things to and from the refrigerator.
(2) SHELVABASKET — Non-Refrigerated Basket for carrots, greens and fresh vegetables.
(3) STORABIN — Non-Refrigerated Bin for potatoes, onions, and other bulk items.

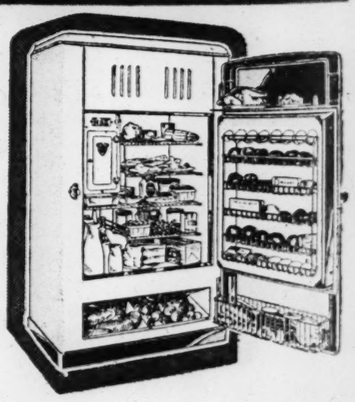

BRANDT'S
904 PINE ST.
Open to 9 P. M.

Goldman Bros.
1102-1108 OLIVE ST.
Open Nights Until 9

THE HUB
Seventh & Washington
Open Every Evening Until 9 O'Clock
WE GIVE EAGLE STAMPS

WURLITZER
1006 OLIVE ST.
Open Evenings

Public Meeting at University City.

County Assessor Neaf and Mayor Millar of University City will address a public meeting at 8:30 p. m. today at Flynn Park School, 7220 Waterman avenue, University City. Neaf will speak on the reassessment of county property. Millar will discuss the proposal to acquire the right of way of the Rock Island Railroad for an arterial boulevard.

No sir! It isn't just the low price!

It is quality plus low price

that makes it

America's Fastest-Selling STRAIGHT WHISKEY

Crab Orchard

A GOOD GUIDE TO GOOD WHISKEY

The American Medicinal Spirits Corporation, Louisville, Ky., Baltimore, Md.

ARMY OFFICER DISAPPEARS FROM FORT SNELLING, MINN.

Police of St. Louis and Other Cities Join in Hunt for Lieut. James F. Harris.

Police of St. Louis and other cities have been asked to aid in a nation-wide search for Lieut. James F. Harris, graduate of last year's class of the United States Military Academy at West Point, N. Y. Lieut. Harris recently disappeared from the Army post at Fort Snelling, Minn.

No reason for his departure is known, and the theory of overstrain, resulting in amnesia, has been suggested. Lieut. Harris had previously made special efforts in preparing for the rigid tests of the Army Air Corps at Randolph Field, San Antonio, Tex., where he was stationed until last December. He is 24 years old, nearly 6 feet tall, weighing 170 pounds, with light complexion, blue eyes, good teeth, and prominent nose and ears.

ATTENTION! HOUSEWIVES!

OLD GOLD SCRAP SILVER

MEANS EXTRA CASH

DON'T DELAY—ACT NOW

GATHER UP AT ONCE and Bring to

INDIANA GOLD-SILVER CO.

Legally Authorized Institution

Uptown—623½ N. Grand

Downtown—222 N. 6th St.

E. St. Louis—405 Collinsville

3 STORES 3 STORES

ARMY MAN MISSING

LIEUT. JAMES F. HARRIS.

WAGNER BILL CALLED INVALID AND UNSOUND

Counsel for Manufacturers' Association Condemns Labor Disputes Proposal.

By the Associated Press.

WASHINGTON, March 21.—The argument that the Wagner labor disputes bill was "as plainly invalid in law as it is unsound in policy" was made today by James A. Emery, counsel for the National Association of Manufacturers, before the Senate Labor Committee.

"The pending bill, by its terms and procedure, by the continuous stimulation of complaint, by its inherent unfairness and injustice, would merely excite irritation, resentment and bitterness in employment relations," he said, starting testimony against the measure.

"It would obstruct the conditions which it is intended to improve. It ignores the steady trend of judicial decision as plainly as it closes the eyes of law to notorious coercion which the President declared should be prohibited 'from any source.'"

The Wagner bill would outlaw the company-dominated union, create a permanent national labor relations board with greater powers than the present board has, and make the labor organization chosen by a majority of the employes in any plant the spokesman for all the employes in that plant.

Of this "majority rule" Emery said:

"Liberty of contract is thus narrowed and not enlarged, despite the high sounding proclamations to the contrary."

The proposed power of the board to order restitution of back pay for employes found to have been discharged for union activity, without jury trial, Emery called a "violation of the seventh amendment so plain that a first-year law student would suffer humiliating embarrassment in the presence of the suggestion."

"No such denial of the elementary principles of justice has ever before been seriously suggested to the American Congress," Emery said of the proposal that the board might amend its complaint against an employer during or after a hearing on the original complaint.

GRINDING PLANT REPORTS PAVING BLOCKS IN GARBAGE

Police Asked to Enforce Ordinance Against Putting Hard Objects in Refuse.

Paving blocks and chunks of iron and steel have been turning up lately in the city's garbage disposal plant at Vandeventer and Forest Park avenues, where, since Feb. 20, the garbage has been ground and washed into the sewers, for ultimate consumption by Mississippi River catfish.

Director of Streets and Sewers McDevitt, sponsor of the grinding process, today displayed a chunk of chilled steel, an old electric iron, and a piece of paving material, as recent discoveries in the big garbage hopper, with nothing to indicate where they came from. He told what a serious matter it was when such objects got in the way of the big grinding knives. He is beginning to wonder if anyone is putting these things into the garbage purposely.

"Before we started the new process," McDevitt said, "the chief foreign substances we found in the garbage were tin cans and bottles. They are a nuisance, and there is an ordinance against putting them into the garbage, but you can understand how they got there. But why anybody should put chunks of steel, stone and concrete into the garbage, I cannot understand, and we didn't find such things when we were selling the garbage to an Illinois hog farm."

McDevitt has asked the police to make greater efforts for enforcement of the ordinance, which makes it a misdemeanor to put anything into garbage cans but waste vegetable and animal matter from kitchens.

Gov. Horner Stops in St. Louis.

Gov. Henry Horner of Illinois was in St. Louis several hours last night on his way to Hot Springs, Ark., for a week's vacation. He was accompanied by Secretary of State Edward J. Hughes. They had dinner at Hotel Jefferson and attended a movie before departing for Hot Springs.

AT MANNE'S

ACTION DAYS

Friday and Saturday

The Greatest Value of Our

REORGANIZATION SALE

MANNE'S FACTORY Quality Specifications!

100% FRIEZETTE COVERINGS

- All felt and fiber filled.
- Hand-sewn borders.
- Reversible cushions.
- All webbed construction.
- No excelsior used in these suites.
- Made in Our Own Factory.

HERE IS WHAT YOU GET

- Davenport
- Ottoman
- 2 Pillows
- Choice of Any Chair

$49.95

ALL FIVE PIECES

We can't remember when a suite of so fine a type sold for so low a price. Note the rich carvings on the base and arms of the settee and chairs. Don't miss this chance to save.

Free Cab Service

Just call CAbany 6500 and our car will call for you and take you home without obligation.

AS LITTLE AS $2 DEPOSIT

When you see such honest-to-goodness COMFORT as this Suite offers—at such a ridiculously low rate—the thing to do is "act fast."

MANNE BROS

5615-23 DELMAR

Free Parking

SPECTACLE! AT 8:00 AM

ANOTHER KELLY STARTING FRIDAY

The Style Parade—Here Are a Few of the Models Representing Every New 1935 Style Feature

2 DAYS ONLY

TRADE-IN ALLOWANCE •

BEGINNING FRIDAY MORNING $5 Allowed on the trade-in of your old suit, topcoat or overcoat, regardless of its condition. This sum will be deducted from the price of your combination purchase of two suits or a suit and topcoat. Regardless from which price group you make your selection, five dollars will be deducted from the purchase price. We'll donate your old garment to charitable institutions for distribution to the needy. REMEMBER: Prices have not been raised for this Trade-In Sale!

SPRING SUITS and TOPCOATS

$27.99 for 2

DEDUCT $5.00 FOR YOUR OLD SUIT

2-button, single Double-breasted Sport-back Suits breasted, all the Suits—ideal for more popular style and dash of Spring and Summer. Single or double-breasted, 2 for $22.99 Park Ave. 2 for $22.99 than ever. 2 for $22.99 IF YOU CAN'T USE BOTH—BRING A FRIEND

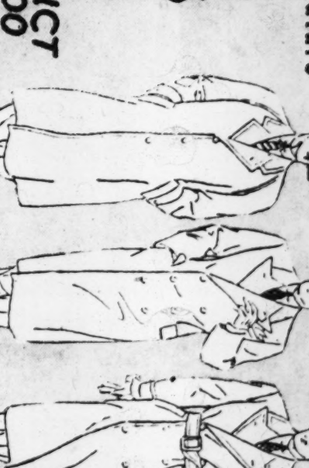

Raglan Topcoats will be prominent this Spring. 2 for $22.99 The conventional dressy Topcoat that most men look well in. 2 for $22.99 Double breasted, belt-all-round Topcoat that will please young men 2 for $22.99 The Spring 1935 version of the sport back. Single or double breasted. 2 for $22.99 EITHER 2 SUITS OR A SUIT AND TOPCOAT

Starting tomorrow (Friday) at 8:00 A. M. Kelly's offers the greatest collection of clothing bargains ever assembled under one roof! Yes! Real Clothing..not just 1, but 2 garments for the price you'd expect to pay for 1

The Kelly Plan has been the talk of the country from coast to coast. Our revolutionary idea of selling 2 garments at one low profit has made thousands and thousands of new friends for Kelly's. And NOW . . . for those who may not be familiar with the Kelly Plan, let us explain: You may select any 2 suits, any 2 topcoats, or one of each, BOTH FOR ONE LOW PRICE. And for two days, Friday and Saturday, you have an opportunity to help charity and save an extra $5.00 by taking advantage of Kelly's spectacular TRADE-IN SALE.

Every Suit Guaranteed to Satisfy or Your Money Cheerfully Refunded!

De Luxe Groups 2 for $27.99 - 2 for $32.99 - 2 for $37.99

OPEN FRIDAY AND SATURDAY NIGHT UNTIL 10 P. M.

SPECIAL! Only 400 Men Can Get These! Get Here Friday Morning at 8 A. M. Sharp

400 TOPCOATS

Some reduced from our higher priced lines, the rest purchased from makers known for fine tailoring and quality.

400 SPRING SUITS

—would ordinarily sell for much more. Extremely well tailored by makers of fine clothing. In the new Spring shades.

DEDUCT $5.00 FOR YOUR OLD SUIT!

2 for $17.99

Alterations Not Included During This Sale

KELLY CLOTHING CO. S.E. COR. 6TH & OLIVE STS.

For the First Time Before Easter

FAMOUS-BARR CO.'S

Jubilee Sales

ARE NOW IN PROGRESS

Bringing Eleven Floors Full of New, Specially Purchased Desirables . . at Irresistible Savings!

Once more the Dominant Store is the focal point of this community! For there's always an electric response throughout the city when this mighty Value Demonstration is announced. And this season, coming as it does, a full month before Easter . . . it's no wonder that enthusiasm has already reached a frenzied pitch. The thousands who planned to fill their spring needs from our vast assortments, the largest in St. Louis . . . are jubilant at this opportunity for "savings on a grand scale" . . . such as the Jubilee Sales invariably make possible!

Look for the JUBILEE SALES SIGNS

. . . Throughout the Store. They Point the Way to Value Treats at Every Turn . . . and Untold Savings . . . on the Very Things You Want Now! Every Department in the Store Participates!

Every department in the store is playing its part in making this St. Louis' Buying Carnival Supreme! Bins, counters, and shelves are blooming with new spring desirables. Smart clothes . . . attractive home furnishings . . . practical articles . . . an inexhaustible list of the things you want and need . . . at special Jubilee Sales prices that make your dollars take on new and thrilling significance. Go over your wants from start to finish . . . this is the time of times to satisfy them. Plan to come early and stay late . . . for the thriftiest spring shopping you have yet done for yourself, your home, and your family!

The Basement Economy Store

. . . and the Basement Balcony . . . A Store in itself . . . Join in the Jubilee Sales.

FAMOUS-BARR CO.

OPERATED BY THE MAY DEPT. STORES CO.

WE GIVE AND REDEEM EAGLE STAMPS—FEW RESTRICTED ARTICLES EXCEPTED

$25 A WEEK FOR ASTOR III

John Jacob Goes to Work for a Marine Company.

By the Associated Press.

NEW YORK, March 21.—John Jacob Astor III, scion of one of America's wealthiest families, went to work yesterday for the International Mercantile Marine Co., where he will learn the business [illegible] up. His starting salary [illegible] to be $25 a week [illegible] as assistant to [illegible] Vander, assistant [illegible] superintendent." [illegible] half-brother of Vincent [illegible] vice-president of the [illegible]

FEATURED in AMERICA'S LARGEST PANTS DEPT.

SUIT PATTERN PANTS $3.95

WEIL

N.W. Cor. 8th & Washington

[illegible] today's Post-Dispatch [illegible] pay till that week.

TELLS OF BUYING WEST POINT PLACE

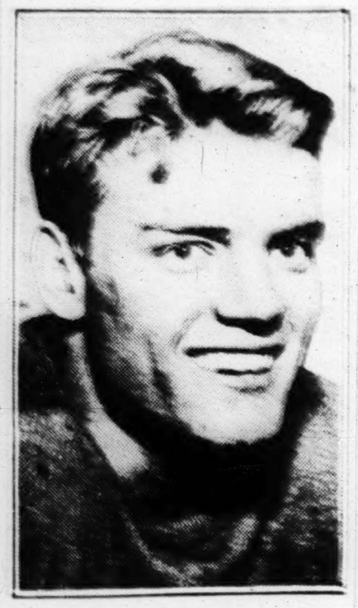

JAMES W. IVES

OF Baltimore, who said he gave $1000 promissory note to obtain an appointment to the U. S. Military Academy. Congressman John H. Hoeppel of California and his son, Charles, have been indicted charged with the alleged sale. Congressman Hoeppel denies the charge.

KINGS-WAY SHORE DINNER

EVERY FRIDAY EVENING

Every kind of delectable sea-food, including delicious lobster, in a tempting array that is the best food bargain in town! Bring your friends to enjoy this unusual Friday evening treat.

Main dining room, 5 to 9. $1

HOTEL KINGS-WAY

(Under Schimmel Direction)

Kingshighway at West Pine

Opposite Forest Park

"Every classified want ad in the Post-Dispatch today is a message for some reader.

SALES TAX BILL IS PERFECTED BY MISSOURI HOUSE

Vote of 80 to 55 Makes Passage of 2 Pct. Measure Possible by Saturday—Then to Senate.

By a Staff Correspondent of the Post-Dispatch.

JEFFERSON CITY, March 21.—Perfection of the 2 per cent sales tax bill by the House last night, by a vote of 80 to 55, makes possible its passage by the end of the week and its first reading in the Senate early next week.

When the bill reaches the Senate, it will be referred to the Ways and Means Committee. A 2 per cent sales tax bill is already pending in the Senate. It differs from the House measure principally in the fact that it makes the tax a direct levy on the consumer and provides for a slightly different allocation of funds. The House measure provides that the merchant shall add the equivalent of the tax to the purchase price.

The Senate may substitute its own bill for the House measure and then send the Senate bill to the House for consideration. Prompt action by the House will depend on how well administration leaders supporting the 2 per cent rate hold their votes in line.

Referendum Voted Down.

Shortly before perfecting the bill last night, the House defeated an amendment to require that the 2 per cent tax be submitted to a referendum at a special election to be called within 60 days after the adjournment of the Legislature. This amendment was proposed by Representative Taylor of Chariton County, principal opponent of the bill. It was defeated by a vote of 84 to 57, the largest number of votes the proponents of the bill have been able to muster so far.

A constitutional majority of 76 members can obtain passage of the bill, but 100 affirmative votes are required to pass the emergency clause which provides that the act shall go into effect immediately upon passage by both Houses and approval by the Governor. If the emergency clause should not receive 100 votes, the bill could not go into effect until 90 days after the adjournment of the Legislature.

The present sales tax law, with a rate of one-half of 1 per cent, does not expire until Dec. 31 next, but opponents of the pending measure have pointed out that the absence of an emergency clause would make it possible for referendum petitions to be circulated. If petitions should be circulated and a sufficient number of signatures obtained, the law would be suspended until after the November, 1936, election.

Argument Over Allotments.

The defeat of the referendum amendment yesterday climaxed a day of argument over allotment of the funds to be raised by the tax and other amendments exempting certain items and paved the way for final perfection of the bill which has been under debate for two weeks.

Taylor proposed his referendum amendment as a substitute for the emergency clause. He said there was no immediate necessity for passage of a sales tax since the present law remained in effect until the end of this year. If the 2 per cent tax were defeated at the polls, the present rate could be extended until June, 1937, to provide time for the next Legislature to change the law, he pointed out.

Majority Floor Leader Hamlin, leading the opposition to the amendment, said the State Constitution did not provide specifically for a referendum on such a bill. He declared that if a referendum were desired, it should be sought by petition.

Discount to Merchants.

Before taking up Taylor's amendment, the House adopted an amendment by Representative Williams of Springfield, allowing merchants a 5 per cent discount if they paid the tax collected from the consumer before the 15th of each month, as provided in the law.

The House defeated an amendment introduced by Representative Keating of Kansas City which would have exempted several items from provisions of the bill, including newspapers, advertising agencies, laundry companies, street car, bus and truck companies, bookbinders, greenhouses, undertaking and embalming concerns and incubator services. A separate amendment by Representative Gist of Springfield, a barber, to exempt barber and beauty shops was adopted.

76,000 in St. Louis Have Signed Petitions Opposing Tax.

Opposition to the proposed 2 per cent sales tax has been expressed by 76,000 St. Louis consumers who have signed petitions placed in retail stores Tuesday by the Citizens' Committee Opposed to the Sales Tax, it was announced today by A. S. Werremeyer, chairman.

In addition, Werremeyer said, 2300 St. Louisans had mailed signed protest forms, which were printed in newspapers, to the committee for forwarding to State legislators. Most of the 78,000 protests, he said, were made in downtown stores, with the majority of stores in outlying districts yet to be heard from. Demand for the 300,000 blanks already distributed resulted in the printing of an additional 100,000 to be distributed today, he said.

CONSPIRACY CHARGES UPHELD

Two St. Paul Men Handled Part of Urschel Kidnap Money.

DENVER, Colo., March 21. — The convictions at Oklahoma City of Berney Berman and Clifford Skelly, of St. Paul, on kidnap-conspiracy charges in connection with the abduction of Charles F. Urschel, wealthy oil man, were upheld in the United States Circuit Court of Appeals yesterday.

After conviction, Berman and Skelly were given five-year Federal penitentiary sentences. They were found guilty of handling a part of the Urschel ransom.

Site FLASH GASOLINE COSTS LESS!

For 40 Years QUALITY VALUE CANDIES

These "Master of Americans" Candies are a wholesome food

Nearly eighty varieties of chocolates—bonbons—caramels—from which to choose your favorites—fresh, pure, wholesome and delicious.

SPECIAL This Week End

Choc. Nut Fudge . . Lb. 35c

Lemon Creams . . . Lb. 39c

Regular 60c Value

Elie Sheetz

Martha Washington Candies

Stop in Anytime for a Sample—Our Treat

719 OLIVE — Arcade Bldg. CE. 7821

603 N. GRAND — University Club Bldg. JE. 9239

BY PARCEL POST EVERYWHERE

TRY IT!—A 2-WORD RECIPE for better Cocktails!

For smoother, better-blended cocktails every time—simply use SILVER CREST.

Strong (90 proof), yet never harsh, never biting—this smooth, mellow Gin of McKesson's is demonstrating wider popularity every single day.

Its true "dry" flavor is something to know. Try a SILVER CREST cocktail yourself—and see if you don't agree!

McKESSON

Distributed by McKESSON-MERRELL St. Louis

COUPON — 50c Value PERFUMES Imported — Gardenia, Honeysuckle, Lilac and other odours — Only with Coupon 12c — SPECIAL

25c Carter's Pills	17c
1.00 Alarm Clocks	69c
50c Barbasol	35c
35c Minit-Rub	24c
10c Super-Suds	6c
65c Eno Salts	39c
65c Pinex	44c
35c Gem Blades	23c
50c Mavis Talcum	29c

35c ENDERS Razor Blades 5 for 21c

EXTRA SPECIAL! $1.50 WARD'S HALIBUT OIL Capsules 50 3-Minim Caps. For This Sale Only Cut to 59c

ALKA-SELTZER Anti-Acid Effervescing Tablets 27c—49c

KAFFEE HAG Pound Can 42c

PARK'S CUT RATE DRUGS

FRIDAY, SATURDAY, MONDAY SALE

711 Washington — 2720 N. 14th St. — 522 Olive St. — 5971 Easton Ave. — 5003 Gravois Ave. — 1604 S. Broadway

COUPON — WRIGLEY'S SPEARMINT TOOTH PASTE Large Size — At Park's with this Coupon 9c — SPECIAL

85c Kruschen Salts	57c
60c Murine Lotion	39c
25c Pyrex Bottles	17c
1.25 Petrolagar	84c
85c Vas. Hair Tonic	53c
1.00 Lucky Tiger Ton.	67c
Ken-L-Ration, Lb.	7c
Dextri-Maltose, Lb.	57c

FREE AT PARK'S! A Soft Velour POWDER PUFF

New Large Size PEPSODENT TOOTH PASTE 50c Value 34c 3 for 1.00 — 1.00 PEPSODENT ANTISEPTIC 67c — 50c PEPSODENT Junis Cream 34c

25c Ex-Lax Chocolates	17c
25c Feenamint Laxative Gum	17c
35c Grove's Bromo-Quinine	24c
50c Phillips' Milk Magnesia	34c
Dr. West's Tooth Brush	20c
1.00 Ovaltine Health Drink	57c
Full Pint Rubbing Alcohol	8c
55c Woodbury's Face Creams	35c
55c Woodbury's Face Powder	35c
Empirin Compound	15c, 30c, 90c
Kreml Hair Tonic	55c, 92c, $1.29
Bromo-Seltzer	20c, 40c, 80c

TOOTH PASTES — 50c IPANA Tooth Paste 34c — 25c PEBECO Tooth Paste 18c — 25c Dr. West's Tooth Paste 17c — 25c Phillips Dental Magnesia 10-Ounce Glass FREE Both for 18c — 25c Listerine Tooth Paste 19c — 50c Kolynos Tooth Paste 34c

DRUG Specials

50c VICKS Nose Drops Cut To 34c — 1.20 RUSSIAN MINERAL OIL Extra Heavy Full Quart For Only 59c

75c FITCH'S SHAMPOO Removes Dandruff 44c — POND'S Face Creams 65c Sizes Cut To 39c

1.20 SAL HEPATICA Eff. Salts 80c — 40c 20c — 50c Tin DR. LYON'S Tooth Powder Cut To 35c

25c BLUE JAY CORN PLASTERS Cut To 17c — 100 ASPIRIN TABLETS Cut To 14c

POND'S TISSUES Giant Package of 500 22c

FREE! 25c Campana's DRESKIN With 35c ITALIAN BALM — 25c Dreskin, 35c Italian Balm 32c

25c Hinkle's Pills—100's	11c
10c Lifebuoy Soap	5 for 28c
P&G Soap—Giant Size	5 for 18c
8c Anti-Colic Nipples	6 for 25c
25c Seidlitz Powders—Box of 12	12c
Listerine Antiseptic—Large	59c
Woodbury's Facial Soap	3 for 25c
Park's Antiseptic—Quart	59c
Bayer's Aspirin Tablets	19c, 59c
60c Condensed Jad Salts	40c
1.10 Angelus Lipstick	74c
35c Schaeffer Razor Blades	5 for 19c

PARK'S SELLS LADY ESTHER TOILETRIES AT LOWEST PRICES — 4-PURPOSE CREAM 55c Size 37c — FACE POWDER 55c Size 37c

COUPON — Regular 50c WITCH HAZEL FULL PINT Coupon Special 12c — SPECIAL

SPECIAL FREE GOODS OFFERS! TAKE ADVANTAGE OF THEM!

With Each 8 Bars of CRYSTAL WHITE SOAP Giant Size For	18c	You Get Free a Rubber Wash Cloth
With Each $1 Can of FLIT LIQUID For Moths—For	67c	You Get Free a Large Moth Bag!
With Each 50c Tube of WILLIAMS' SHAVING CREAM for	34c	You Get Free a 25c Bottle of Aqua Velva
With Each 55c Box of LUXOR POWDER For Only	43c	Luxor Perfume
With Each 35c Tube of LIFEBUOY SHAVING CREAM for	25c	Lifebuoy Soap
With Each 60c Can of THOMPSON'S MALTED MILK for	35c	Shaker!

COUPON — 50c TOOTH BRUSH Guaranteed Bristles With Coupon 10c — SPECIAL

FEATURES IN OUR LIQUOR DEPT.

RUXTON Maryland Rye 100 Proof Pt. 89c — CAVALIER GIN ½ Pint 39c — SLOE GIN Good Quality Fifth 1.09

100 PROOF Straight Whiskey 8 MONTHS OLD IN ½ PINTS Limit Two 33c

EXTRA SPECIAL! MEADWOOD 100 Proof Straight Whiskey At Park's 75c Per Pint

Westfield Straight Whiskey 100 Proof ½ Pt. 39c — SNIPPING PORT Whiskey Pt. 95c — CRAB ORCHARD ½ Pint 49c

HILLCREST WHISKIES SATISFY! — FOR VALUE! OLD CRONY Straight Bourbon 6 Months Old Pint Bottle 98c — STATE EXPRESS 100 Proof PINT 1.10 — FOR HONEST QUALITY! AMBER GOLD An expert blend of 4-year and 6 months straight whiskies. Pint Bottle 1.30 — ½ Pt. 68c — Hillcrest Special Pint 1.30

OLD GOVERNOR Straight Bourbon Whiskey 100 Proof — Pints 1.00 ½ Pints, 50c — Bottled in Bond! 17 Years Old OLD BLUE RIBBON Aged by Nature Kentucky Bourbon — Pints 3.50 3 for 10.00

YOU CAN'T GO WRONG IF YOU SAY SCHENLEY'S WHENEVER YOU BUY WHISKEY! — Over 1 YEAR OLD OLD QUAKER STRAIGHT BOURBON MELLOWED WHISKEY Pint 1.09 — ½ Pts. 57c, Quarts 2.09 — OVER 9 MONTHS OLD Cream of Kentucky 100-PROOF KENTUCKY DISTILLED WHISKEY Pint 1.19 — ½ Pts. 63c, Quarts 2.35 — Look for the Mark of Merit!

FLEISCHMANN'S Distilled DRY GIN Fifth 1.09 — ROSSVILLE'S Pure Grain ALCOHOL 190 Proof PINT 89c

DAVID HARUM WHISKEY ½ Pints 39c — VIRGINIA DARE Wine 5th Red or White 69c

FOUR ROSES Made The Old Fashioned Way Full Pint Bottle 1.39 ½ Pint 70c — A BLEND OF STRAIGHT WHISKIES — FRANKFORT DISTILLERIES

General News

ST. LOUIS POST-DISPATCH

SPORTS

PART TWO

ST. LOUIS, THURSDAY, MARCH 21, 1935.

PAGES 1—6B

$25 A WEEK FOR ASTOR III

John Jacob Goes to Work for a Marine Company.

By the Associated Press.

NEW YORK, March 21.—John Jacob Astor III, scion of one of America's wealthiest families, went to work yesterday for the International Mercantile Marine Co., where he intends to learn the business from the bottom up. His starting salary was said to be $25 a week. He is employed as assistant to Capt. Frederick Fender, assistant marine superintendent.

Astor is the half-brother of Vincent Astor, a vice-president of the company.

TELLS OF BUYING WEST POINT PLACE

JAMES W. IVES

OF Baltimore, who said he gave $1000 promissory note to obtain an appointment to the U. S. Military Academy. Congressman John H. Hoeppel of California and his son, Charles, have been indicted charged with the alleged sale. Congressman Hoeppel denies the charge.

SALES TAX BILL IS PERFECTED BY MISSOURI HOUSE

Vote of 80 to 55 Makes Passage of 2 Pct. Measure Possible by Saturday—Then to Senate.

By a Staff Correspondent of the Post-Dispatch.

JEFFERSON CITY, March 21.—Perfection of the 2 per cent sales tax bill by the House last night, by a vote of 80 to 55, makes possible its passage by the end of the week and its first reading in the Senate early next week.

When the bill reaches the Senate, it will be referred to the Ways and Means Committee. A 2 per cent sales tax bill is already pending in the Senate. It differs from the House measure principally in the fact that it makes the tax a direct levy on the consumer and provides for a slightly different allocation of funds. The House measure provides that the merchant shall add the equivalent of the tax to the purchase price.

The Senate may substitute its own bill for the House measure and then send the Senate bill to the House for consideration. Prompt action by the House will depend on how well administration leaders supporting the 2 per cent rate hold their votes in line.

Referendum Voted Down.

Shortly before perfecting the bill last night, the House defeated an amendment to require that the 2 per cent tax be submitted to a referendum at a special election to be called within 60 days after the adjournment of the Legislature. This amendment was proposed by Representative Taylor of Chariton County, principal opponent of the bill. It was defeated by a vote of 84 to 57, the largest number of votes the proponents of the bill have been able to muster so far.

A constitutional majority of 76 members can obtain passage of the bill, but 100 affirmative votes are required to pass the emergency clause which provides that the act shall go into effect immediately upon passage by both Houses and approval by the Governor. If the emergency clause should not receive 100 votes, the bill could not go into effect until 90 days after the adjournment of the Legislature.

The present sales tax law, with a rate of one-half of 1 per cent, does not expire until Dec. 31 next, but opponents of the pending measure have pointed out that the absence of an emergency clause would make it possible for referendum petitions to be circulated. If petitions should be circulated and a sufficient number of signatures obtained, the law would be suspended until after the November, 1936, election.

Argument Over Allotments.

The defeat of the referendum amendment yesterday climaxed a day of argument over allotment of the funds to be raised by the tax and other amendments exempting certain items and paved the way for final perfection of the bill which has been under debate for two weeks.

Taylor proposed his referendum amendment as a substitute for the emergency clause. He said there was no immediate necessity for passage of a sales tax since the present law remained in effect until the end of this year. If the 2 per cent tax were defeated at the polls, the present rate could be extended until June, 1937, to provide time for the next Legislature to change the law, he pointed out.

Majority Floor Leader Hamlin, leading the opposition to the amendment, said the State Constitution did not provide specifically for a referendum on such a bill. He declared that if a referendum were desired, it should be sought by petition.

Discount to Merchants.

Before taking up Taylor's amendment, the House adopted an amendment by Representative Williams of Springfield, allowing merchants a 5 per cent discount if they paid the tax collected from the consumer before the 15th of each month, as provided in the law.

The House defeated an amendment introduced by Representative Keating of Kansas City which would have exempted several items from provisions of the bill, including newspapers, advertising agencies, laundry companies, street car, bus and truck companies, bookbinders, greenhouses, undertaking and embalming concerns and incubator services. A separate amendment by Representative Gist of Springfield, a barber, to exempt barber and beauty shops was adopted.

76,000 in St. Louis Have Signed Petitions Opposing Tax.

Opposition to the proposed 2 per cent sales tax has been expressed by 76,000 St. Louis consumers who have signed petitions placed in retail stores Tuesday by the Citizens' Committee Opposed to the Sales Tax, it was announced today by A. S. Werremeyer, chairman.

In addition, Werremeyer said, 2300 St. Louisans had mailed signed protest forms, which were printed in newspapers, to the committee for forwarding to State legislators. Most of the 76,000 protests, he said, were made in downtown stores, with the majority of stores in outlying districts yet to be heard from. Demand for the 300,000 blanks already distributed resulted in the printing of an additional 100,000 to be distributed today, he said.

CONSPIRACY CHARGES UPHELD

Two St. Paul Men Handled Part of Urschel Kidnap Money.

DENVER, Colo., March 21. — The convictions at Oklahoma City of Berney Berman and Clifford Skelly, of St. Paul, on kidnap conspiracy charges in connection with the abduction of Charles F. Urschel, wealthy oil man, were upheld in the United States Circuit Court of Appeals yesterday.

After conviction, Berman and Skelly were given five-year Federal penitentiary sentences. They were found guilty of handling a part of the Urschel ransom.

Every classified want ad in the Post-Dispatch today is a message for some reader.

One of today's Post-Dispatch Want Ads may fill that need.

FEATURED in AMERICA'S LARGEST PANTS DEPT.
SUIT PATTERN PANTS $3.95
All Wool Worsteds! In a great variety of staple and fancy weaves . . . Invisible Stripes, Double Stripes, Novelty Checks, Cross Weaves, Plain Shades, Etc. . . The kind of fine quality pants that usually sell at $5 and $6 . . . at $3.95.
Men! Young Men! Match up that old coat and vest now with a new pair of these pure worsted pants at $3.95.
WEIL
N. W. Cor. 8th & Washington

KINGS-WAY SHORE DINNER
EVERY FRIDAY EVENING
Every kind of delectable sea-food, including delicious lobster, in a tempting array that is the best food bargain in town! Bring your friends to enjoy this unusual Friday evening treat. Main dining room, 5 to 9 . . . $1
HOTEL KINGS-WAY
(Under Schimmel Direction)
Kingshighway at West Pine
Opposite Forest Park

For 40 Years
QUALITY VALUE CANDIES
These "Mother of American" Candies are a nourishing food
Nearly eighty varieties of chocolates—bonbons—caramels—from which to choose your favorites—fresh, pure, wholesome and delicious.
SPECIAL This Week End
Choc. Nut Fudge . . Lb. 35c
Lemon Creams . . . Lb. 39c
Regular 60c Value
Elic Sheetz
Martha Washington Candies
Stop in Anytime for a Sample—Our Treat
719 OLIVE Chemical Bldg. CH. 7825
603 N. GRAND University Club Bldg. JE. 9239
BY PARCEL POST EVERYWHERE

TRY IT!—A 2-WORD RECIPE for better Cocktails!
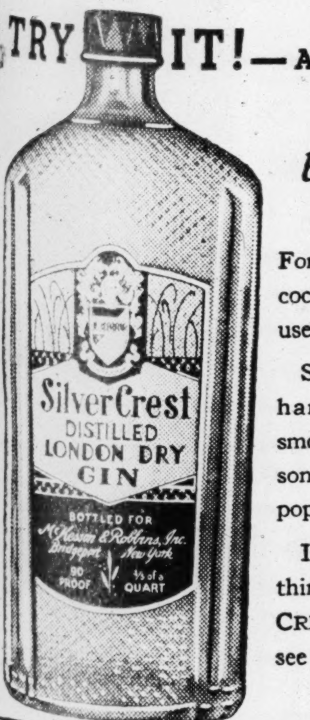

For smoother, better-blended cocktails *every time*—simply use SILVER CREST.
Strong (90 proof), yet never harsh, never biting—this smooth, mellow Gin of McKesson's is demonstrating wider popularity every single day.
Its true "dry" flavor is something to know. Try a SILVER CREST cocktail yourself—and see if you don't agree!
McKESSON
Distributed by McKESSON-MERRELL St. Louis

Site FLASH GASOLINE COSTS LESS!

COUPON
50c Value PERFUMES Imported
Gardenia, Honeysuckle, Lilac and other odeurs
Only with Coupon 12c
SPECIAL
25c Carter's Pills 17c
1.00 Alarm Clocks . . . 69c
50c Barbasol 35c
35c Minit-Rub 24c
10c Super-Suds 6c
65c Eno Salts 39c
65c Pinex 44c
35c Gem Blades 23c
50c Mavis Talcum . . . 29c
35c ENDERS Razor Blades 5 for 21c

EXTRA SPECIAL! $1.50 WARD'S HALIBUT OIL Capsules 50 3-Mnim Caps. For This Sale Only Cut to 59c
ALKA-SELTZER Anti-Acid Effervescing Tablets 27c—49c
KAFFEE HAG Pound Can 42c

PARK'S
CUT RATE DRUGS
FRIDAY, SATURDAY, MONDAY SALE
711 Washington Next to Loew's | 2720 N. 14th St. Corner St. Louis Ave. | 522 Olive St. Bet 6th & Broadway | 5971 Easton Ave. Next to Woolworth's | 5003 Gravois Ave. Corner Morganford | 1604 S. Broadway Next to Newberry's

COUPON
WRIGLEY'S SPEARMINT TOOTH PASTE Large Size
At Park's with this Coupon 9c
SPECIAL
85c Kruschen Salts . . 57c
60c Murine Lotion . . . 39c
25c Pyrex Bottles . . . 17c
1.25 Petrolagar 84c
85c Vas. Hair Tonic . . 53c
1.00 Lucky Tiger Ton. 67c
Ken-L-Ration, Lb. 7c
Dextri-Maltose, Lb. . . 57c
FREE AT PARK'S! A Soft Velour POWDER PUFF
With each 50c purchase or over in our toiletry department during this sale. A few items excepted.

New Large Size PEPSODENT TOOTH PASTE 50c Value 34c 3 for 1.00
1.00 PEPSODENT ANTISEPTIC 67c
50c PEPSODENT Junis Cream 34c

25c Ex-Lax Chocolates 17c
25c Feenamint Laxative Gum . . 17c
35c Grove's Bromo-Quinine . . . 24c
50c Phillips' Milk Magnesia . . . 34c
Dr. West's Tooth Brush 20c
1.00 Ovaltine Health Drink . . . 57c
Full Pint Rubbing Alcohol 8c
55c Woodbury's Face Creams . . 35c
55c Woodbury's Face Powder . . 35c
Empirin Compound . . 15c, 30c, 90c
Kreml Hair Tonic . . 55c, 92c, $1.29
Bromo-Seltzer 20c, 40c, 80c

TOOTH PASTES
50c IPANA Tooth Paste 34c
25c PEBECO Tooth Paste 18c
25c Dr. West's Tooth Paste 17c
25c Phillips Dental Magnesia 10-Ounce Glass FREE Both for 18c
25c Listerine Tooth Paste 19c
50c Kolynos Tooth Paste 34c

DRUG Specials
50c VICKS Nose Drops Cut To 34c 30c Size Cut to 20c
1.25 RUSSIAN MINERAL OIL EXTRA HEAVY FULL QUART For Only 59c
75c FITCH'S SHAMPOO Removes Dandruff 44c
POND'S Face Creams 65c Sizes Cut To 39c
1.20 SAL HEPATICA Eff. Salts 80c 60 Size 40c 30c Size 20c
50c Tin DR. LYON'S Tooth Powder Cut To 35c
25c BLUE JAY CORN PLASTERS Cut To 17c
100 ASPIRIN TABLETS 5-Grain—100's Cut To 14c
POND'S TISSUES Giant Package of 500 . . . . 22c

FREE!
25c Campana's DRESKIN With 35c ITALIAN BALM
25c Dreskin 35c Italian Balm BOTH FOR 32c

25c Hinkle's Pills—100's 11c
10c Lifebuoy Soap . . . . 5 for 28c
P&G Soap—Giant Size . . 5 for 18c
8c Anti-Colic Nipples . . . 6 for 25c
25c Seidlitz Powders—Box of 12 . 12c
Listerine Antiseptic—Large . . . 59c
Woodbury's Facial Soap . . 3 for 25c
Park's Antiseptic—Quart 59c
Bayer's Aspirin Tablets . . . 19c, 59c
60c Condensed Jad Salts 40c
1.10 Angelus Lipstick 74c
35c Schaeffer Razor Blades . 5 for 19c

PARK'S SELLS LADY ESTHER TOILETRIES AT LOWEST PRICES!
4-PURPOSE CREAM 55c SIZE 37c 75c Size 55c 1.25 Size 92c
FACE POWDER 55c Size 37c 1.10 Size, 74c

COUPON
Regular 50c WITCH HAZEL FULL PINT
Coupon Special 12c
SPECIAL

SPECIAL FREE GOODS OFFERS! TAKE ADVANTAGE OF THEM!
With Each 5 Bars of CRYSTAL WHITE SOAP Giant Size For . . . 18c You Get Free a Rubber Wash Cloth
With Each $1 Can of FLIT LIQUID For Moths—For . . . 67c You Get Free a Large Moth Bag!
With Each 50c Tube of WILLIAMS' SHAVING CREAM for 34c You Get Free a 25c Bottle of Aqua Velva
With Each 55c Box of LUXOR POWDER For Only . . . . 43c You Get Free a 55c Bottle of Luxor Perfume
With Each 35c Tube of LIFEBUOY SHAVING CREAM for 25c You Get Free a 10c Cake of Lifebuoy Soap
With Each 60c Can of THOMPSON'S MALTED MILK for . . 35c You Get Free a Strainer Top Shaker!

COUPON
50c TOOTH BRUSH Guaranteed Bristles
With Coupon 10c
SPECIAL

FEATURES IN OUR LIQUOR DEPT.
RUXTON Maryland Rye 100 Proof Pt. 89c
CAVALIER GIN ½ Pint 39c
SLOE GIN Good Quality Fifth 1.09
100 PROOF Straight Whiskey 8 MONTHS OLD IN ½ PINTS Limit Two 33c
EXTRA SPECIAL! MEADWOOD 100 Proof Straight Whiskey At Park's 75c Per Pint
Westfield Straight Whiskey 100 Proof ½ Pt. 39c
SHIPPING PORT Whiskey Pt. 95c
CRAB ORCHARD ½ Pint 49c

HILLCREST WHISKIES SATISFY!
FOR VALUE! OLD CRONY Straight Bourbon 6 Months Old Pint Bottle 98c
STATE EXPRESS 100 Proof PINT 1.10
FOR HONEST QUALITY! AMBER GOLD An expert blend of 4-year and 6 months straight whiskies. Pint Bottle 1.30 ½-Pt., 68c
Hillcrest Special Pint . . . 1.30

OLD GOVERNOR Straight Bourbon Whiskey 100 Proof Mild! Mellow! Pints 1.00 ½ Pints, 50c
Bottled in Bond! 17 Years Old OLD BLUE RIBBON Aged by Nature Kentucky Bourbon Pints 3.50 3 for 10.00

YOU CAN'T GO WRONG IF YOU SAY SCHENLEY'S WHENEVER YOU BUY WHISKEY!
Over 1 YEAR OLD OLD QUAKER STRAIGHT BOURBON MELLOWED WHISKEY Pint 1.09 ½ Pts. . . 57c Quarts . . 2.09
OVER 9 MONTHS OLD Cream of Kentucky 100-PROOF KENTUCKY DISTILLED WHISKEY Pint 1.19 ½ Pts. . . . 63c Quarts . . . 2.35
Look for the Mark of Merit!

FLEISCHMANN'S Distilled DRY GIN Fifth 1.09
DAVID HARUM WHISKEY ½ Pints 39c
VIRGINIA DARE Wine 5th Red or White 69c
ROSSVILLE'S Pure Grain ALCOHOL 190 Proof PINT 89c
FOUR ROSES Made The Old-Fashioned Way Full Pint Bottle 1.39 ½ Pint 70c A BLEND OF STRAIGHT WHISKIES Means All Whiskey FRANKFORT DISTILLERIES

HARRELL IMPRESSIVE AS CARDINALS DEFEAT GIANTS, 9 TO 3

Rookie Strikes Out Five, Four in a Row; Durocher Hits Homer

By J. Roy Stockton
Of the Post-Dispatch Sport Staff.

BRADENTON, Fla., March 21.—The world champion Cardinals won from the New York Giants this afternoon and broke even in their four-game exhibition series in Florida.

The score was 9 to 3.

The crowd was not up to expectation, not more than 500 persons being in the stands when play started.

Manager Terry of the Giants, indignant because Dizzy Dean threw a couple of bean balls at the Giants last week, has announced that friendship has ceased and that Dizzy will not be permitted to visit the New York team on the bench or in the clubhouse.

Parker and Pfirman were the umpires.

The Cardinals will meet the Detroit Tigers tomorrow, with Paul Dean scheduled to be the starting pitcher against the team that took the losers' share in the world series.

The game:

FIRST INNING—GIANTS—Critz tripled to left center. Bartell walked. Leiber was called out on strikes. Ott fanned. Terry was called out on strikes.

CARDINALS — Pepper Martin beat out a single to deep short. Worthington singled to right, sending Martin to third. Frisch sent a short fly to Leiber. Medwick's hot smash to the box was good for a single, the ball hitting Gabler in the groin and knocking him to the grass as if he had been machine-gunned. Martin scored, and Worthington advanced to second base. Doc. Schaeffer, Giant trainer, rushed to Gabler and after a few minutes of ministration, the young pitcher was able to continue. Collins doubled to right, scoring Worthington and putting Medwick on third. V. Davis doubled to left, scoring Medwick and Collins. G. Moore tripled to center, scoring V. Davis. **Durocher hit to the right field fence for a home run,** scoring behind G. Moore. Harrell struck out. Pepper Martin bounded out, Gabler to Terry. Martin's bat slipped out of his hands and flew as far as the mound and Gabler just escaped suffering another injury. **SEVEN RUNS.**

SECOND — GIANTS — Jackson struck out. Davis doubled over Medwick's head. Mancuso grounded to Durocher. Gabler got a hand from the crowd as he came to bat. He struck out.

CARDINALS — Worthington grounded to Bartell. Frisch popped to Jackson. Medwick was thrown out by Jackson.

THIRD—GIANTS—Critz bounded out, Frisch to Collins. Bartell popped to Durocher. Leiber fouled to V. Davis.

CARDINALS—Collins lined a double over Terry's head. V. Davis was safe on Terry's fumble, Collins reaching third. G. Moore was called out on strikes. Durocher beat out a bounder to Critz for a single, Collins scoring and V. Davis taking second. Harrell flied to G. Davis, with V. Davis taking third after the catch. Pepper Martin flied to Ott. **ONE RUN.**

FOURTH—GIANTS—Ott doubled to center. Terry flied to Gene Moore, Ott taking third after the catch. Jackson sent a short fly to Gene Moore, Ott holding third. George Davis grounded to Durocher.

CARDINALS—Worthing beat out a deep grounder to Critz for a single. Frisch flied to Ott. Medwick grounded to Critz, Worthington going to second. Collins flied to George Davis.

FIFTH — GIANTS — Mancuso walked. Gabler forced Mancuso, Frisch to Durocher. Gabler went to second base when Durocher, in trying for a double play, threw high over first base. Critz popped to Frisch. Bartell was tossed out by Harrell.

CARDINALS—Joe Malay replaced Terry at first base for the Giants. V. Davis lined to Bartell. Gene Moore beat out a smash to Bartell for a single. Durocher flied to George Davis who made a nice running catch in the sun. George Davis then threw to Bartell, who ran all the way over to first base, doubling up Gene Moore.

SIXTH—GIANTS — Dick Ward went to the mound and Charles Wilson replaced Frisch at second base for the Cardinals. Leiber was thrown out by Pepper Martin. Ott walked. Malay also walked. Jackson forced Malay, C. Wilson to Durocher, Ott taking third. George Davis got a scratch single on a tricky bounder through the middle of the diamond, Ott scoring with the first Giant run, and Jackson making second. Mancuso forced George Davis, Durocher to C. Wilson. **ONE RUN.**

CARDINALS — Joe Martin went to third base and Lefty Al Smith went in to pitch, Weintraub to right field, Koenig to shortstop, Cuccinello to second base and Danning in to catch for the Giants. Ward singled to right. Pepper Martin's smash was too hot for Cuccinello and went for a single, Ward taking second. Worthington sacrificed, Joe Martin to Cuccinello, who covered first base. Wilson flied to Weintraub, Ward scoring and Pepper Martin taking third. Medwick fouled to Joe Martin. **ONE RUN.**

SEVENTH—GIANTS — Gelbert played short and Whitehead third base for the Cardinals. Smith grounded out, Collins to Ward, who covered first base. Cuccinello grounded to Gelbert. Koenig walked. Leiber tripled to center, scoring Koenig. Weintraub flied to Worthington. **ONE RUN.**

CARDINALS—Collins flied to G. Davis. V. Davis flied to G. Davis. G. Moore popped to Koenig.

EIGHTH — GIANTS — Gelbert dropped Malay's high fly back of short for an error, Malay reaching second. Joe Martin singled through Whitehead, scoring Malay. George Davis fouled to V. Davis. Danning struck out. Smith was called out on strikes. **ONE RUN.**

CARDINALS—Gelbert lined to Leiber. Ward flied to Weintraub. Whitehead singled to left. Worthington flied to George Davis.

NINTH — GIANTS — Cuccinello lined to Whitehead. Koenig walked. Leiber flied to G. Moore. Weintraub forced Koenig, Wilson to Gelbert.

SCORE BY INNINGS

	1	2	3	4	5	6	7	8	9	T.
GIANTS	0	0	0	0	0	1	1	1	0	3
CARDINALS	7	0	1	0	0	1	0	0	X	9

Cardinals Box Score

GIANTS.

	AB	R	H	O	A	E
Critz 2b	3	0	1	0	1	0
Cuccinello 2b	2	0	0	1	0	0
Bartell ss	2	0	0	2	1	0
Koenig ss	0	1	0	1	0	0
Lieber lf	5	0	1	3	0	0
Ott rf	2	1	1	1	0	0
Weintraub rf	2	0	0	2	0	0
Terry 1b	2	0	0	5	0	1
Maley 1b	1	1	0	0	0	0
Jackson 3b	3	0	0	1	1	0
Jos. Martin 3b	1	0	1	1	1	0
Davis cf	4	0	2	5	1	0
Mancuso c	2	0	0	2	0	0
Danning c	1	0	0	0	0	0
GABLER P	2	0	0	0	1	0
SMITH P	2	0	0	0	0	0
Totals	34	3	6	24	6	1

CARDINALS.

	AB	R	H	O	A	E
Martin 3b	4	1	2	0	1	0
Whitehead 3b	1	0	1	1	0	0
Worthington rf	4	1	2	1	0	0
Frisch 2b	3	0	0	1	2	0
Wilson 2b	1	0	0	1	2	0
Medwick lf	4	1	1	0	0	0
J. Collins 1b	4	2	2	6	1	0
V. Davis c	4	1	1	9	0	0
E. Moore cf	4	1	2	3	0	0
Durocher ss	3	1	2	3	3	1
Gelbert ss	1	0	0	1	1	1
HARRELL P	2	0	0	0	1	0
WARD P	2	1	1	1	0	0
Totals	37	9	14	27	11	2

$168 Winner at Houston Track

By the Associated Press.

HOUSTON, Tex., March 21.—One of the fe wwinners over the $100 mark in Texas two-and-a-half-year racing history gallowed home today at Epsom Downs when F. A. Smith rode Natalie Mae to victory in the first race.

The three-year-old Sand Mole filly, running in the silks of Grindrod and Griffins, returned $168.10 to win, $59.40 to place and $34.90 to show.

It was the first victory in the horse's career, and Jockey Smith gave her a clever side to bring her in a head in front of Flagtime in a five-and-a-half-furlong sprint in 1:07 4-5.

EXHIBITION BASEBALL

	1	2	3	4	5	6	7	8	9	T.	H.	E.
CINCINNATI (N.)	0	0	0									
NEW YORK (A.)	1	0	0									

Batteries: Cincinnati—Schott and Lombardi; New York—Van Atta and Kies.

	1	2	3	4	5	6	7	8	9	T.	H.	E.
BOSTON (N.)	0	0	2	0	0	0	2	0	0	4	10	2
DETROIT (A.)	0	0	0	3	0	0	0	0	2	5	10	4

	1	2	3	4	5	6	7	8	9	T.	H.	E.
BROOKLYN (N.)	0	0	1	4	1	0						
MINNEAPOLIS (A. A.)	0	0	0	1	1	1						

Batteries: Brooklyn—Mungo, Babich and Phelps; Minneapolis—Starr and Hargrave.

	1	2	3	4	5	6	7	8	9	T.	H.	E.
PHILADELPHIA (N.)	0	0	3									
TORONTO (I. L.)	0	0	0									

Batteries: Philadelphia — Collins and Todd. Toronto—Cook and Church.

PALMY DAYS: *6467 See the Ruth-Dean Show*

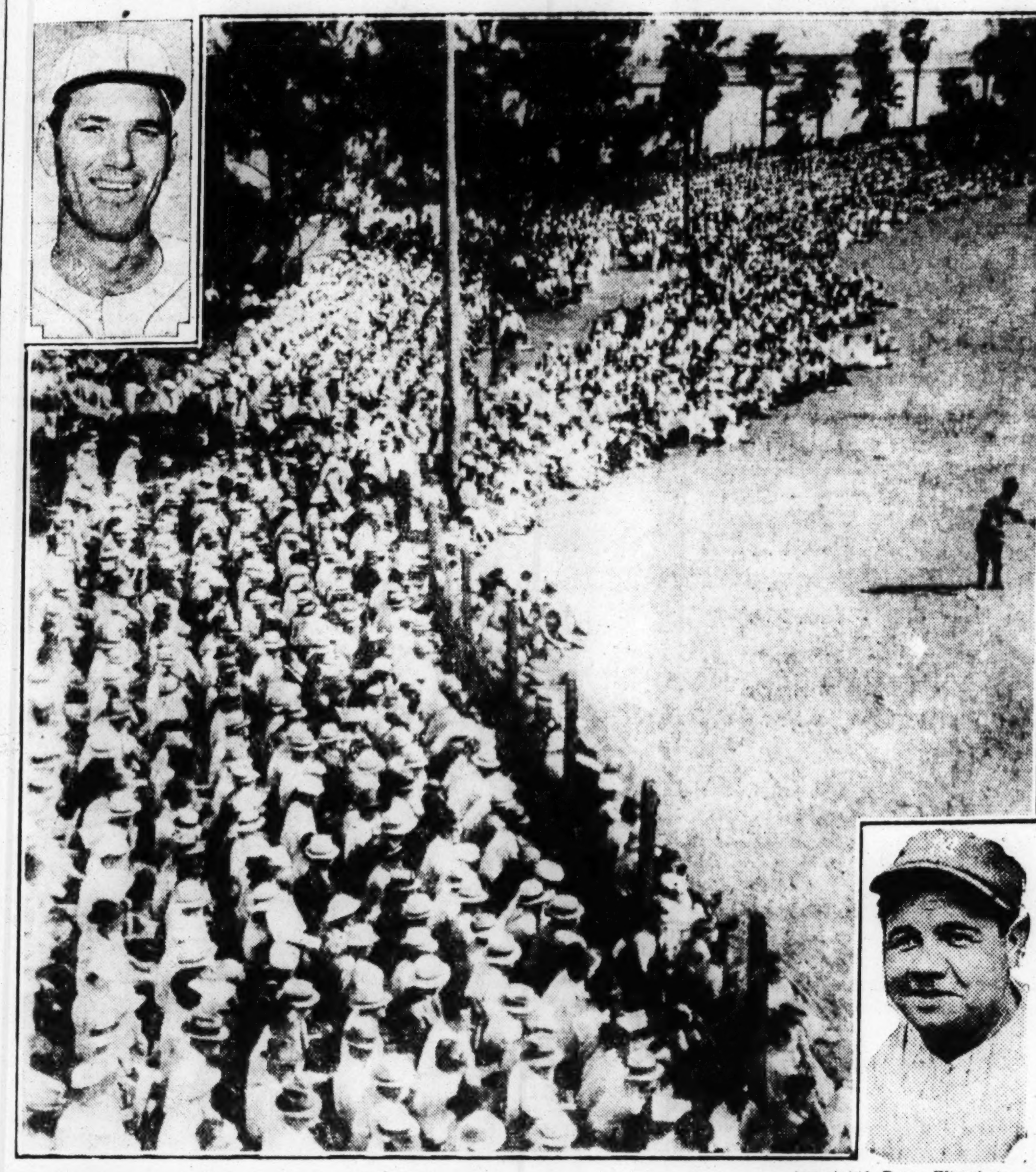

—Associated Press Wirephoto.

Here's a view of the largest crowd—6467 cash customers—ever to see an exhibition game in Florida, which was on hand at St. Petersburg yesterday for the first meeting of Dizzy Dean of the Cardinals and Babe Ruth of the Boston Braves, on opposing sides. Dean is shown at the upper left hand corner and Ruth at the lower right. Ruth batted twice against Dean, going out on a long fly to center field and on a pop foul to First-baseman Jimmy Collins. Dizzy pitched five innings, allowing three hits and no runs, and the Cardinals won the game, 5 to 4.

WRAY'S COLUMN

Just Another Myth.

WEST PALM BEACH, Fla., March 21.

LARRY BETTENCOURT, San Antonio outfielder, is trying for his third "hitch" in the major leagues and the hitch is literal. According to gossip among the players, the reason for Larry's previous failure to remain in the major leagues was that he had a "hitch" in his swing.

This means that he introduces a little extra motion which makes him unready for a clever pitcher seeking to take advantage of it. But as we looked him over we could see nothing that a pitcher might take advantage of. Bettencourt has a little wrist motion just prior to swinging at the ball; but so have several other players on the club.

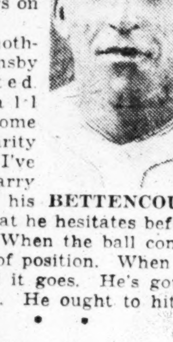

BETTENCOURT

"That's nothing," Hornsby commented. "Every ball player has some little peculiarity in hitting. I've watched Larry at bat and his trouble is that he hesitates before he swings. When the ball comes up he's out of position. When he hits the ball it goes. He's got a lot of power. He ought to hit."

• • •

Can't Co-ordinate?

BUT he hasn't—in his two previous major league "hitches," at least. Last year with San Antonio Larry batted .324 and drove in 129 runs. But he can't seem to do it against major league pitching.

The obvious conclusion is that his weakness is not a defect in his swing but one of batting eye or quick co-ordination in meeting the faster and better throwing found in the majors.

Bettencourt is a fine figure of a man, still in the late twenties, weighing 195 pounds, all muscle. He is a natural athlete and when the Browns first obtained him direct from St. Mary's College, he was an All-America football star. He also was a member of the track team and had plenty of speed.

If, under Hornsby's coaching, he should be able to improve his hitting enough to interest the Browns in acquiring him—he belongs to San Antonio still—the team would be strengthened in the particular in which it is weakest—batting.

• • •

Back to Texas.

WHILE major league clubs have been on the verge of making it unanimous with respect to spring training in Florida, there is an outside chance that the St. Louis Browns' officials may move to other fields.

At a meeting of the Chamber of Commerce here, Business Manager L. C. McEvoy spoke in complimentary terms of West Palm Beach as a training camp—but signed no papers for renewal. That, he told the city fathers, would be up to President Von Weise, who was in New York.

In the meantime, the gossip among the players here has it that the club will go to San Antonio next year. **Hornsby admits that he likes San Antonio and points to the fact that the Cardinal club which he managed in 1926, trained there and won 25 out of 26 exhibition games, two of them against the White Sox.**

San Antonio affords a fine, dry climate, a large city on which to draw for attendance and plenty of practice games—with minor league clubs.

While nothing is closed as yet, it may be just as well to remember that the Browns own the new San Antonio baseball park and could train on their own grounds. And it may or may not mean something that Business Manager McEvoy drove direct to San Antonio when he left here a few days ago.

• • •

Carnera the Best Bet.

WHILE Max Schmeling regained popular attention by his victory over Steve Hamas, **Prime Beef Carnera is still the one best bet to meet Max Baer for the title, in the next championship fight.**

No way in which it is figured can the promoters find a new untainted challenger to face Baer, unless Joe Louis, the colored youth, is brought to the sacrifice too early. Lasky, Hamas, Schmeling and Carnera all have gone down to defeat.

Carnera and Schmeling both have fallen before Baer, although Carnera probably could do better than he did in his first showing against the man who took his title.

The promoters have not grasped the obvious way to settle the matter—by matching Schmeling and Carnera, as was suggested in this column weeks ago. **The ideal development would be for Schmeling and Carnera to fight in June—being their first encounter, they would draw a big gate—the winner to get the title fight with Baer in September.**

It is highly probable, however, that Baer's manager will prefer TWO gates to one and therefore will meet Carnera in June and Schmeling in September—or the reverse.

The fly in the ointment for this country is the bid of $300,000 by Germany for Max to fight Schmeling abroad. That might be too bad, Hitler's and Baer's characteristics being what they are.

• • •

"Dark Man Comin'."

IN the meantime Joe Louis, Detroit Negro who will not be 21 years of age until next May, says he is ready to fight Max Baer for the title. **Joe says he hasn't seen anything about Baer that leads him to believe Max is such a wow. "Just a wild swinger," is Joe's analysis.**

This indicates that Joe's perception is below par. Max is a swinger, but he's not wild. He picks his spots, swings rarely and only when he thinks he sees a target. He has ring sense and poise. He's not the best boxer in the world, and the fighter who makes Max come to him will cause him a lot of trouble.

But for the sake of keeping a clean record, Detroit Joe would do well to wait until his whiskers sprout before taking on Baer. We admit Joe is a better boxer than Baer. Also that he can hit. And that probably he will hit Baer, if he waits until he gets beyond the age of stage fright. Another year should do that.

Then Maxie, keep your chin down and your dauber up, for you'll be facing trouble.

HOUSE PASSES HESS RACE BILL IN CLOSE VOTE

By a Staff Correspondent of the Post-Dispatch.

JEFFERSON CITY, March 21.—The Hess bill to legalize horse racing in Missouri and also dog racing within 20 miles of St. Louis, barely passed the House of Representatives, 76 to 61, here this morning.

On the first roll call, the bill missed one vote of passing, having only 75 ayes, but on a recount, E. W. Bennett of Dent County disclosed that he had voted for the bill, but had not raised his voice loud enough to be heard by the House secretary. That made No. 76 and now the bill will be sent to the Senate for consideration.

The distinction between the Hess bill and the Wisdom bill, now before the House, is that the Hess bill legalizes pari-mutuel betting on horses and dogs within 20 miles of St. Louis and on horses anywhere in the State, and the Wisdom bill is an effort to legalize only horse racing in Missouri.

Opposition to the Hess bill was led by two ministers—Representative Talbert of Cape Girardeau and Representative Rainwater of Polk County. Both were concerned with the gambling feature of the bill and they stated that they did not see any need to get revenue by legalizing gambling in the form of pari-mutuel machines. Proponents of the bill stated that as long as there were 19 or 20 other states accepting revenue from race tracks, there should be no reason why Missouri should be denied this source of revenue.

Under the Hess bill, there would be no daily license fee. The State's "take" each day would be 3 per cent of the a mount bet and there would be a State tax of 20 cents on each admission ticket. Five per cent of the funds derived from the tracks would go to the State agricultural school. The rest of the money would be divided among the counties of the State.

FIELD IN A. A. U. BASKET TOURNEY IS REDUCED TO EIGHT QUINTETS

By the Associated Press.

DENVER, Colo., March 21.—A courageous late rally sparked by sharpshooting Ben Selzer and climaxed by the last-minute goal of the veteran Carl Larson won the defending champion Tulsa Oilers a berth in the quarter-finals of the National A. A. U. basketball tournament tonight.

With Coach Bill Miller's 1933 and 1934 champions, six other seeded teams and the dark-horse Italian Athletic Club of Seattle progressed through the third round yesterday.

A Major Upset.

Italian A. C. sprang the only major upset of the tournament by checking out the Utah State Aggies, last of the 20 college teams to be eliminated. The Aggies were beaten 34-28.

The hair-raising 31-30 Oiler victory over Jones Store of Kansas City had the 4000 fans in a panic.

With the score standing 26-12 in favor of the Jones team seven minutes before the end of the game, Selzer, former University of Iowa and Passaic (N. J.) High star, fired three consecutive goals from midcourt without touching the hoop.

The feat launched a rally that put the Oilers back in the running, but the champions didn't clinch the game until in the last minute, when Carl Larson tossed in a two-handed overhead shot.

Tonight the Tulsans play the Denver A. C. team, which passed the third round by beating May Company of Cleveland, O., 42-21. The "Acey" roster is virtually identical with that of the 1934 University of Wyoming team, beaten by the Oilers in the national finals at Kansas City last year.

The other home-town favorite, the Denver Pigs, advanced at the expense of the Wichita (Kan.) Gridleys, 40-30, and will meet Southern Kansas State Lines, Kansas City, tonight. The Liners beat the Nash team, Fort Collins, Colo., 38-23.

Italian A. C., after spoiling the chance of the Utah Aggies to win the title no schoolboys have taken since Washburn College won it in 1924, clash tonight with the Globe Refiners from McPherson, Kan..

Browns Sent Through Long Batting Practice; Also Polish Up Defense

By John E. Wray
Sports Editor of the Post-Dispatch.

WEST PALM BEACH, Fla., March 21.—Manager Hornsby was out there on the practice field again today, hammering away at his squad trying to pull that masterpiece of magic—producing something from nothing. That is to say, making a major league baseball team out of the Browns. A laughing chorus of itinerant experts, passing the squad in review, have declared the impossibility of this feat of prestidigitation. But Hornsby says "they pay off in October, not March," and proceeds with the shaping up his material to meet the demands.

"Hornsby," observed one critic, "has about as much chance to make a first division team of this outfit as I have to make a Swiss watch out of toothpicks. The stuff isn't there.

Hornsby Keeps Plugging.

"Maybe not," responds Hornsby, "but there'll be a lot of American League clubs wondering what happened when we get through with them—

"Hey, George"—to Blaeholder—"you can't pick a man off second by making a balk. That motion's illegal. Get your foot off that rubber as you pivot. Knott, show these fellows how it's done," shouted Hornsby turning from conversation to the task of teaching his pitchers and infielders the art of picking a runner off second base, the most disconcerting play in baseball when pulled in a pinch.

No matter what the material, it is sure to be better for the intensive going over Manager Hornsby gives it. He watches every detail and corrects faults personally. Yesterday, he sent his men again and again through the trap play at second, had them backing up the right base on throws so that no point will be left unprotected on defense, and had the men practice throwing to the right base.

Strange as it may seem, players who have gone through even the big minor leagues, under veteran teaching, come up to the majors doing many things wrong and all of them have to be taught to do them right.

Most of the remaining practice days here will be devoted to brushing up the technical points of play and to developing pitching and batting. The sliding pit is also in operation, and the men are now sufficiently tough to "take it" in really hard work.

The team's batting is still one of Hornsby's chief concerns, although it is seldom a club is hitting at anything like normal power so early. Looking over the batting averages for the first nine games including two practice contests reveals the fact that the squad as a whole, exclusive of pitchers, is batting .260. That's not so far below the Browns' season average last year.

Bound to Improve.

On the other hand, several of the players who are certain to hit the ball solidly during the season, have not hit .200. Among these are Sam West, who batted .326 last year, Ray Pepper, who drove in more than 100 runs; Beau Bell, who batted .337 last season, and Oscar Melillo, who can beat his present figure by at least 100 points. Jack Burns and others also are below their normal considerably.

Still, the figures show that Clift has improved his hitting—for the present at least—that the club is likely to have a sterling hitter in Jack Burnett; and that Bettencourt is certain to catch the manager's eye if he can continue his present batting gait of .400 or anything like it.

Six members of the squad are batting .315 or better, and Burnett leads them all with a grand total of 12 hits, several for extra bases in 24 times up—an average of .500.

Hornsby himself is below his last year's figure. He probably will get into many more games than in 1934 and in all probability he will then hit better than his .304 average of last season.

The figures for all games played thus far follow:

Player.	AB.	R.	H.	Pct.
Clift	25	7	8	.320
Bejma	16	3	5	.313
Strange	21	3	5	.238
Burnett	24	4	12	.500
Melillo	23	5	4	[illegible]
Hornsby	11	2	3	.273
Burns	28	[illegible]	6	.214
Pepper	23	[illegible]	4	.174
Bell	29	1	5	.172
West	24	0	2	[illegible]
Mueller	14	1	2	.143
Bettencourt	20	7	8	.400
Garms	18	2	5	.278
Heath	8	0	0	.000
Grube	14	0	5	.357
Hemsley	21	4	7	.333
Totals	319	47	83	.260

The reason for the low hitting of the Browns and other grapefruit league clubs as well is that most of the veteran pitching is farther advanced than the batters who in many cases reported after the pitchers and catchers.

Better Than in 1934.

"I haven't got any million dollar club," commented Hornsby after the workout, "but it's going to take a good baseball team to beat us. And I don't see so many outfits that look like they can take us, if my men don't have any bad luck. We're better than last year, anyway, and nobody can say we were pushovers in 1934."

And so, day by day, Hornsby plugs along, taking pains with everybody and overlooking nothing. And perseverance carries its own magic. You can't tell—the sow's ear may yet turn out to be a silk purse.

The squad resumed intensive batting practice this morning and from 11 to 1 o'clock both batting cages were active, Hornsby directing one and O'Leary and Hartley the other. Pepper, Bettencourt, Bell, Heath, Clift and Bejma were in the squad supervised by Hornsby. Infield practice and base work followed the hitting workout.

Pitcher Fay Thomas was on the hospital squad, due to a slight attack of ptomaine poisoning.

Tomorrow the House of David team will call here for a practice game. Grover Alexander is not with this squad of the House of David which maintains three teams, all operated by Ray Doan, dean of the Hot Springs baseball school.

Weiland and Knott may draw the pitching assignment tomorrow.

Jack Dean Is Sent To San Antonio Club by Browns

Special to the Post-Dispatch.

WEST PALM BEACH, Fla., March 21.

"COUSIN" JACK DEAN, 19-year-old aspirant to the fame of his namesake, Dizzy, will not blaze a trail to glory with the Browns—this year. He departed today for San Antonio, Tex., for a tryout with the club, his showing here having proved he was far too green for major-league transplanting.

With Dean went Pitcher Tally and Catcher Bus Payton, also signed to San Antonio contracts, in charge of Scout Ray Cahill and Gerald Holland.

The other San Antonio players, with the exception of Larry Bettencourt, will probably follow in a few days. Bettencourt, because of his hitting and the need of outfielders, will be retained for further observation.

Dizzy Dean and Cards Back in World Series Form

By a Staff Correspondent of the Post-Dispatch.

BRADENTON, Fla., March 21.—Persons who have been worrying about the Cardinals can relax and be at ease. Things are not as dark as they looked while the world champions were losing two out of three to the Giants and five of their first seven exhibition games. But the team has the stuff, the color and the strength that it had last fall.

Most of the defeats have been suffered because pitchers were not so hot. An outstanding exception was the game the Giants won by lambasting Dizzy Dean. But that game, that defeat, served a purpose. It made Jerome Herman realize that he was just a pitcher and that it was up to him to work and to pitch with care and caution.

A Different Dean.

Dizzy was a different hurler as the Cardinals defeated the Boston Braves at St. Petersburg. The Cardinals must be a money ball club and Dean, certainly, is a money pitcher. Of course, a ball game is a ball game, whether the stands are empty or packed. But just the same there is a difference. The spectator feels it. The baseball writer feels it and the player feels it.

The largest crowd that ever witnessed a baseball game in Florida poured into Waterfront Park yesterday afternoon, filling grandstand and bleachers and forming a wall of spectators from foul line to foul line. And what did the Cardinals do? Why, they became inspired. They were the Cardinals of last October. They made dazzling catches, sparkling infield plays and they fought as though the winners' share of the world series were at stake. And the result was a 5 to 4 victory that sent 6467 customers home delighted with a fine show and acknowledging that the Cardinals were a fine team.

Manager Frisch was put out of the game for protesting a decision and Hallahan went to the hill after Dizzy had worked five innings. Otherwise the Cardinals finished the game with the lineup that started. Gene Moore took a long stride toward a regular berth on the roster by making three spectacular catches. Leo Durocher showed that it would be no easy task for Charley Gelbert or anybody else to crowd him out of the regular shortstop's job. Martin cut off a run at the plate with a stop and throw that would have been worthy of the deciding game of a World Series. DeLancey handled the throw and tagged gleaming spikes without flinching.

Wild Bill Again.

Hallahan's showing was not anything to make Frisch and Cardinal followers cheer. He walked four men in the seventh inning, his second frame on the hill and two of the passes forced runs over the plate. He walked another man to fill the bases in the eighth and issued a sixth pass in the ninth. Of course, his luck was not particularly good, as infield hits caused much of his trouble. But Frisch would feel much better if Hallahan had shown more.

Wild Bill really may be the key man of the Cardinal team of 1935. If he could approximate his former skill, the Cardinal team could drive to another pennant easily. If he should be undependable through another year it would be extremely difficult for the two Deans, Malone and Walker to carry all the pitching burden. Of course, the young pitchers are always in the picture, but as suggested before, young pitchers are uncertain. Occasionally a Derringer, Carleton or Paul Dean appears, but for each one of them you can remember dozens who did nothing for the Redbirds except run up grocery bills.

The widely advertised clash between Babe Ruth and Dizzy Dean did not develop any proof either way. The Babe had the pleasure of socking a tremendous drive to center field the first time he went to bat, but Dizzy had the satisfaction of seeing Gene Moore turn it into a putout. And the next time the Babe went up there with his war club he swung with three balls and no strikes and popped a foul to Ripper Collins. Hallahan was on the mound the third time the Bambino batted and Worthington raced into deep right field for his high fly. The consensus after the exhibition is that the Babe still can hit a baseball a country mile, and that Dizzy Dean is still a great pitcher.

"Dizzy, he win plenty game if she throw like that all time," Coach Mike Gonzales said on the way home from St. Petersburg, as the sweet fragrance from blossoming citrus groves intoxicated manager, coach, secretary and correspondent. "If Dizzy try strike everybody out, bang bang, just like the Giants Sunday every day. If she peetch like him do today, slow curve now, fast ball keep him away, curve outside then inside, not fast ball blow 'em by all time, he win 25-30 games every year. Dizzy smart dummy today. You see, she give only three hit."

And somebody else recalled that the Cubs, who caused Dizzy much trouble last year, always tried to get him to strike out a flock of hitters in the early innings, figuring he would wear himself out trying for a big strikeout total. "I liked the way the club hustled today," Frisch admitted. "But don't pat 'em on the back. That ruins them. They had too much of that since last October. But if we get pitching, we got a good ball club—that is, if we get more hitting and play a good defensive game."

It's pretty hard to please a manager.

BUDWEISERS BOWL 3602 TOTAL, RECORD SCORE FOR SEASON

1263 GAME IN FINAL ANOTHER NEW MARK; 300 FOR BRUNSMANN

The Budweiser team, which is leading the A. B. C. Scratch League with a record of 61 games won and 29 lost, established a new United States record for the 1934-35 season on the Washington alleys with a three-game total of 3602 last night. In the march to the record, the Budweisers had single game counts of 1181, 1158 and 1263. The 1263 is a high single mark for the campaign.

The fifth 300 game of the season came in the record-breaking effort, Erv Brunsmann putting over 12 consecutive strikes in the third 10 frames. Harry Frederic was the individual star with 797; Brunsmann totaled 730, Schaeffer 719, Summers 682 and Scheer 674.

The big score enabled the Budweisers to win three straight from the Lamberts, with a total of 3144. Holmes and Nelson with 645 each, were the leaders for the Lamberts.

The record breaking score:

Names.	1st Game	2d Game	3d Game	Tot.
Brunsman	196	234	300	730
Schaeffer	236	248	235	719
Frederic	268	243	286	797
Scheer	245	231	198	674
Summers	236	202	244	682
Total	1181	1158	1263	3602

With Nathe putting together games of 246, 266 and 205 for a 717 total, the Hermanns counted 3103 to win two out of three from the Silver Seals. "Windy" Glaub hit 669 for the losers. The Old Judge five with 3060 won three straight from the Rogers. Settrell, 657, and Bruce, 613, were high men. In the other match the Say It With Flowers took the odd game from the Langleys.

Final Games in Church Tourney On Card Tonight

The Greater St. Louis church basketball tournament will come to a close tonight with final games being scheduled in the men's and boys divisions at McBride High School gymnasium. Emmaus Evangelical Lutheran, last year's champions, will defend their title against Friedens Evangelical Lutheran in the intermediate division game starting at 8 o'clock, and Shaare Zedek plays Our Redeemer, Lutheran, for the men's title an hour later.

Our Redeemer has a good team, with Fred Renner at center, Earl Boub and Sieckhaus at guards, all over six feet in height, and Willis Brown and Les Gries at the forwards. Much of the success of the Redeemers has been due to the excellent guarding of Earl Boub.

The Shaare Zedek squad will attempt to match the height of the opposition with speed and quickness as their players are much smaller. Among them are Ben Perlman, Marvin Edelman and "Dizzy" Bernstein, small in height, but accurate in shooting and clever in ball-handling.

Emmaus appears to be the class of the intermediates, although Holy Cross came from behind to make a close game of their semi-final contest, Emmaus barely winning 19-18. Friedens, too, was pressed in winning its semifinal game, defeating Grace Presbyterian, 30-29.

3500 SPECTATORS AT MORNING SESSION OF BASKET TOURNAMENT

By the Associated Press.

CHAMPAIGN, Ill., March 21.—Moline High School forged into the second round of the Illinois State basketball tournament this morning by vanquishing Joliet, 34 to 15. Moline jumped off to an early lead and was never in danger.

The Moline five came out after the half-time intermission with an organized defense that held Joliet scoreless in the third period and to only four points in the final quarter.

Jim Anders, towering Negro center of the Moline five, and Steve Rogenski, veteran forward, were the offensive sparkplugs for the winners. Rogenski slipped in four field goals while Anders contributed three field goals and a free throw.

Among the 3500 spectators at the morning session was ex-Gov. Louis L. Emmerson of Mount Vernon.

DOWNTOWN Y.M.C.A. SWIM TEAM DEFEATS Y.M.H.A.

The Downtown Y. M. C. A. swimming squad won the rubber meet with Y. M. H. A. by taking a 43—31 victory last night at the Y. M. H. A. pool in its third meeting with the Y. M. H. A. team, the two previous meets having been divided.

The summaries:

160-YARD RELAY—Won by Downtown Y. M. C. A. (Benson, Clark, Swetz and Ruhr). Time—1:25.5.

100-YARD BREAST STROKE—Won by Jacquemin, D.; Olsen, D., second; Staley, Y., third. Time—1:18.

40-YARD FREE STYLE—Won by Ruhr, D.; Deutch, Y., second; Clark, D., third. Time—20.2.

100-YARD BACK STROKE—Won by Benson, D.; Gubkin, Y., second; Hemmer, D., third. Time—1:11.2.

100-YARD FREE STYLE—Won by Rabinowitz, Y.; Ruhr, D., second; Goldring, Y., third. Time—1:00.

FANCY DIVING—Won by Al Hoppin, Y.; Pietrowski, D., second. Winner's points 20.2.

220-YARD FREE STYLE—Won by Deutch, Y.; Swetz, D., second; Brand, Y., third. Time—2:34.4.

120-YARD MEDLEY—Won by Downtown Y. M. C. A. (Benson, Jacquemin and Clark). Time—1:12.6.

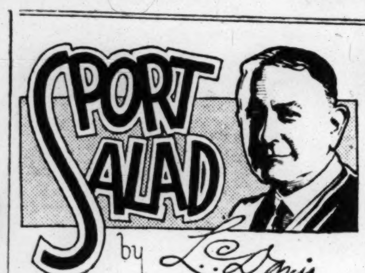

One for Ripley.

Believe it or not, Oklahoma has a Congressman named Gassaway.

The owner's idea of a prosperous season is based on the gate. But the mine-run customer will tell you that his idea of a banner season is winning the pennant.

Of course, the dough follows the flag but from a grandstand point of view, that is merely an incidental.

The T. of W.

THE friends of Imp put up a howl
And loudly raised the cry of "foul!"
But someone's bound to come to grief
When Greek meets Greek or ham meets beef.

"Well," said the big shot of the underworld, as he oiled up the old typewriter, "what say we got out and shoot a few stool pigeons?"

What! No Elevator?

Every time the puffing and perspiring scribe lights in his aerie under the eaves of the grandstand at Sportsman's Park to keep a pal-

pitating public posted on what is going forward on the ball field, he is reminded of a certain pitcher now with the Browns. His name is Walkup.

Turn-around batters are no novelty but the number of turn-around pitchers could be counted on the hand of the guy who had both hands cut off in a saw-mill.

Smedley D. Butler in his new book says "to hell with war." Indicating that Sherman was right.

Believe it or not, George Caster is a pitcher on the Athletics. His job is to put the rollers under the opposition.

Wallace Moses is an outfielder on the same team. He is a .316 hitter, according to the Mosaic law of averages.

The guardian of what is sometimes called by the trade "the initial sack" is a gent named Hooks. If the pitchers don't get a line on him, he ought to pole out a good many bingles of assorted sizes.

It is said that Jimmy Dykes has the White Sox all hopped up with that old college spirit. Well, that outfit could do with a quartet of leather-lunged cheer leaders who can cheer even when there is nothing to cheer about.

Ed Barrow is said to be kicking himself all over the lot for tossing in Bill Werber as laignappe when he sold George Pipgras to the Red Sox for $50,000. Just one of those "boots" that even master minds make ever so often.

If the Yanks had Werber now, they would be making that peculiar nose that sounds like the flapping of a pennant in the wind.

Some funny things happen in baseball. The Yankees paid the Boston Red Sox $100,000 for Babe Ruth and then gave him to the Boston Braves for nothing.

Speaking of Babe Ruth, see where the Bam tripped over his waistline

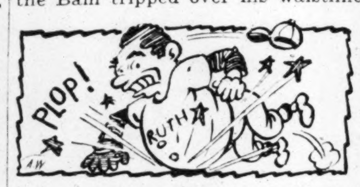

the other day and fell while trying for a shoestring catch.

ACCURACY CONTESTS FOR WESLEY HOUSE TEAMS IN BASKETBALL AND SOCCER

An accuracy contest in basketball shooting and another in soccer will conclude these sport activities for the Wesley House midget and junior divisions teams.

The basketball competition will start this afternoon, with contestants shooting long and short shots, dribble-in shots, free throws and basketball golf. Each player has 10 shots in each event, except basketball golf, where he has nine.

The socer tests will begin March 25, with the players aiming at targets marked off in the goal, trying for accuracy in corner kicks, passing for distance and dribbling the length of the field through obstacles. A team championship will be awarded to the club scoring the most points in both competitions.

HERB PETERSON TO OPPOSE ED NELSON

Herbert Peterson, son of the famous fancy shot billiards player, will meet Eddie Nelson, member of the cast of the stage show "Sailor Beware," in a three-cushion billiard match at Peterson's tomorrow at 5 p. m. Nelson recently defeated the St. Louis champion, Gene Deardorff, and is reported to have scored a victory over Ed Lee, national amateur champion. Young Peterson is one of St. Louis' leading players.

NEW YORK GIRLS HERE FOR U. S. INDOOR TRACK TITLE CARNIVAL

By Damon Kerby.

New York's entrants in the National A. A. U. women's indoor track and field meet, to be held at the Arena tomorrow night, are in St. Louis and will go through a brief workout this afternoon. They are Clara Ferber, Marie Cottrell, Fay Epstein, Shirley Barrington and Alice Arden.

These names mean little to St. Louisans who, truth to tell, are none too familiar with women's track activities generally, but they do mean something in Eastern track circles. One of the girls—Miss Arden—holds the National A. A. U. indoor and outdoor high jump championship.

Here are some of their accomplishments, and the events in which they are entered:

MISS FERBER—Entered in the 50-meter dash, the broad jump and the relay. Has been clocked in a meet in 7.2 seconds for 60 meters, unofficially tying a record held by Stella Walsh.

MISS COTTRELL—Entered in the 50-meter dash, the high jump and the relay. Finished second in competition for sprint championship of Metropolitan New York last summer.

MISS EPSTEIN—Entered in the standing broad jump, 50-meter dash and the relay. Won the Metropolitan New York sprint championship in 1932 and the Kings County championship in 1933.

MISS BARRINGTON—Entered in the hurdles, high jump and the relay. Holds the Metropolitan New York title for the 80-meter hurdles.

MISS ARDEN—Entered in the high jump and the standing broad jump. As told previously, she is national indoor and outdoor girls high jump champion. Her best marks are 5 feet 3¼ inches, outdoors, and 5 feet 1½ inches indoors.

Miss Arden, a tall, blond girl, represents the Dragon Club of Brooklyn. She drove to St. Louis, accompanied by her coach. The other four, all members of the German-American A. C. of New York, traveled by bus.

Follow Track as Hobby.

The trip by bus, which started Monday night at 9 o'clock and was concluded last night at 9:35, with a night's stopover at Columbus, O., was without special incident, according to the members of the party. Miss Barrington, bright-eyed 17-year-old miss, did attempt to get that widely known bus song—"The Man on the Flying Trapeze"—under way, but her efforts were frowned upon.

Three of the members of the New York group are employed, one is unemployed but looking for a job, and the fifth goes to school. All follow track as a hobby, and hope to go back to New York with an individual championship or two.

As told yesterday afternoon, Stella Walsh, international star of Cleveland and Poland, will definitely compete in the meet here, it became known after announcement was made that the Olympic Sports Club of St. Louis had guaranteed her traveling expenses. Miss Walsh had previously notified the Post-Dispatch that she would not be able to come here if her expenses were not paid.

Miss Walsh, along with four outstanding Canadian stars, competed in a meet at Hamilton, Ont., last night, immediately after which they were scheduled to depart for St. Louis. The Canadian girls are Roxy Atkins, Canada's outstanding girl athlete; Thelma Norton, Canada's champion 50-meter sprinter; Dallas Cramer, former 200-meter title holder, and Olive Hinder, winner of the intermediate 50-meter sprint at the recent Ontario championships.

Local Girls End Workouts.

Chicago's track team, including the famed Betty Robinson, will probably not make its appearance here until tomorrow morning. Sharp interest is being manifest among track followers in the 200-meter sprint, which, with other crack stars, will bring together Miss Robinson and Miss Walsh.

St. Louis girls who will compete went through their last workout last evening on the dirt track at the Arena, as did members of the University City High School team that will compete in the boys' high school events. The track, though still soft, was in better condition than the night previous.

Sale of tickets is in progress at a ticket office in the Arcade Building, mezzanine floor, and at the Arena. General admission is 25 cents. Reserved seats in the Arena circle are priced at 25 and 40 cents, end box seats are 40 cents, and preferred box seats are 75 cents and $1.

The complete program, which starts at 7:30, and order of events follows:

1—High school 60-yard dash, preliminary, 7:30 p. m.
2—Women's 50-meter dash, preliminary.
3—High school 60-yard low hurdles, preliminary.
4—High school one-mile run, 8 o'clock.
5—High school 60-yard dash, final.
6—Exhibition backward race.
7—Women's 50-meter dash, final.
8—High school 60-yard low hurdles, final.
9—Women's 50-meter hurdles, final.
10—Men's open 880-yard run.
11—Women's 200-meter race.
12—High school 880-yard run.
13—High school 700-yard relay. (3 teams).
14—High school 700-yard relay. (2 teams).
15—High school 700-yard relay. (2 teams).
16—Women's National A. A. U. 400-meter relay championship. (3 teams).
17—Women's National A. A. U. 400-meter relay championship. (2 teams).
18—Eight-pound shot put.

Cowell Named Coach.

DELAND, Fla., March 21.—W. C. (Brady) Cowell, member of the University of Florida athletic coaching staff for nine years, yesterday accepted the post of athletic director at Stetson University.

SEEKS U. S. TITLE

Dorothy Franey, St. Paul skating star, who will attempt to add a national women's track championship to her string in the meet at the Arena, tomorrow night.

25 MIDGET CARS TO COMPETE ON ARENA PROGRAM

Another fine field will take to the tenth-of-a-mile dirt track at the Arena tonight at 25 drivers compete in the seventh session of midget auto racing. Time trials are scheduled to get under way at 7:30, with actual competition beginning about an hour later.

All of the big-name drivers of the racing sport who drove last week are again listed on the program, which is topped by a pair of match races which bring together five of the leading lights of the sport.

Team Competition.

Racing as teams, Ronney Householder and Jimmy Snyder will oppose Pat Warren and Marshall Lewis in the event listed as the secondary feature, but which promises to supply the most thrills. The Householder - Snyder combination has challenged the Lewis-Warren duo to the race and have laid plans, according to Ronney, for a bit of football technique. Snyder, who has acquired the title of "bad man" of the track, will run "interference" while Householder tries for the "goal."

The other match race brings together Lewis, Householder, Snyder and Tony Willman, the quartet which has proved most popular at the track here.

In addition to Snyder's and Householder's new cars, Wally Mitchell has also announced he will show up with a new entry. Mitchell piled up 90 points in the first program here, but has not returned since. He is anxious to boost his total past the 200-mark tonight.

Marchese Returns.

Tudy Marchese, the diminutive driver who is just able to peer over the cowling of his squat tarnished silver car, will return in an effort to emulate his 84-point evening last week. Harold Shaw, with his car rebuilt after its smashup last week, and Ted Hartley, second in the point standing, are other favorites listed on the program.

The entries for tonight's events: Marshall Lewis, Los Angeles, and Pat Warren, Los Angeles (teamed); Jimmy Snyder, Chicago, and Ronney Householder, Los Angeles (teamed); Ted Hartley, Roanoke, Ind.; Tony Willman, Milwaukee; Gale Lower, Fort Wayne, Ind.; Harold Shaw, Indianapolis; Wally Mitchell, Chicago; Tudy Marchese, Milwaukee; Fred Bradt, Milwaukee; Johnny Sawyer, Milwaukee; Jimmy Rogers, Melrose Park; Ralph McDaniel, Milwaukee; Harry Lewis, Indianapolis; Cy Drew, Milwaukee; Ed Conroyd, Silver Lake; Roscoe Hough, Fort Wayne, Ind.; Leo Melcher, Chicago; Matt McCoy, Springfield, Ill.; Terry Curley, Los Angeles; Les Skelton, Chicago; Eddie Miller entry, St. Louis; Gus Schraeder, Chicago.

Chance Sun Now 4 to 1 for Derby

By the Associated Press.

NEW YORK, March 21.—In a revision of his future book odds on the Kentucky Derby, Frank Shannon, Eastern commissioner, has cut J. E. Widener's Chance Sun, the favorite, from 6-1 to 4-1. Shannon reported an unusually heavy play on the foremost money-winning juvenile of 1934.

Weston, owned by Jouett Shouse's Braedalbane Stable and winner of two of his three starts as a juvenile, originally was quoted at 200-1. Ten days ago Shannon reduced the quotations to 50-1, and now he is holding the offspring of Sun Flag at 40-1.

H. C. McGehee's Purple Knight, winner of his last two starts at Tropical Park, also has been cut from 200-1 to 40-1, while Elwood Sachsenmaier's Roman Soldier, third in the Florida Derby, is being held at 12 to 1, the same odds quoted against E. R. Bradley's Boxthorn, Warren Wright's Nellie Flag, Mrs. Dodge Sloane's Psychic Bid and Mrs. Payne Whitney's Plat Eye.

Nationwide Football Survey Shows 1934 Bears Were 8th Most Improved Team in U. S.

By James M. Gould.

The statement that Jimmy Conzelman's Washington University Bears were better at the game of football than his 1933 team probably will not come as any distinct shock to those who watched his eleven last season. It may be a bit of a surprise, though, to learn that a scientific survey made by a Cleveland (O.) super-statistician shows that, in all the United States, the Bears showed the eighth greatest measure of improvement.

Of the seven elevens rated higher in improvement shown, Syracuse is ranked first and is followed in order by Rice Institute, Maryland, North Carolina, Colgate, Yale and Temple. Then comes Washington, to be followed in ninth and tenth places by Alabama and Texas U.

On the Other Hand.

Now, if there were 10 teams which showed the greatest improvement, there must have been an equal number which showed the greatest losses in efficiency—and there were. First on this "disappointment" list came Michigan, the next nine in order being Oklahoma City U., Southern California, Geneva, Oklahoma Aggies, Iowa, Oregon State, Oregon, Haskell and, right here in our own valley, Drake.

In ranking the 1934 football teams this statistician—his name is William Wyer—doesn't do so well by our Bears despite his acknowledgement of their wonderful improvement over the year before. He ranks the Bears seventieth in the country. At that, this ranking is really better than it sounds for Washington is placed ahead of such teams as Oklahoma, Iowa, Kansas, Carnegie Tech, Iowa State, Dartmouth, Michigan, Texas A. and M., Georgetown and Boston College.

Of course, the compliment in the statistical tables are most pleasing to Coach Conzelman and his assistant, Gale Bullman, but, flying in the face of the scientific facts, they call attention to a few discrepancies—seeming discrepancies, at any rate.

For instance, Illinois University is rated twelfth and the Illini were extremely fortunate to defeat the Bears, 12 to 7. Then, Southern Methodist U. is rated No. 16 and the Southerners won from Washington on a late break by a score of 7 to 0. To point this, Conzelman points out that the Bears were rated seventieth while Kansas, which beat the Bears, 13 to 0, is rated seventy-fifth.

In Statistician Wyer's list, Minnesota is rated first with Ohio State as runner-up and Alabama third. Minnesota was eighth in the 1933 rankings, Ohio State was fourth and Alabama twenty-fifth. The Bears, in 1933, were rated No. 102.

Fall of the Wolverines.

Michigan, in 1933, rated first and, last year, fell to eighthy-ninth. Syracuse jumped from ninety-seventh in 1933 to twenty-second in 1934.

The figures, the author of the survey states, reflect general improvement in the game in all sections of the country. He points out that teachers' colleges have shown remarkable advances and refers especially to Kirksville and Cape Girardeau as examples. The rankings were made from the records of 341 college teams.

There will be no spring practice today or tomorrow, but the Bears will play another game Saturday afternoon, starting at 2:30 o'clock.

BEARS FAVORED TO KEEP VALLEY SWIMMING TITLE

Washington University's swimming squad will defend its Missouri Valley Conference swimming championship tomorrow and Saturday, and is favored to retain the title in Wilson Memorial pool, Washington University, against the efforts of Tulsa, Washburn, Grinnell, and the Oklahoma Aggies.

Fred Varney, sophomore sprinter, is the star of Washington this year and has unofficially broken the 50, 100 and 220 yard free style Valley records. Guy Kerby of Washburn, Valley champion in the 50 and 100 will furnish Varney with his most serious competition.

Edmonston, diver of Washburn, has won his sectional diving championship four times.

Capt. Dave Malbrough of Grinnell is the holder of the Valley 150-yard back stroke record. Tulsa's best bet is Walt Pfeffer, in the 200-yard back stroke.

New Field for Texas Aggies.

Fourteen acres of land acquired by Texas A. & M. is being used for new sports fields.

What other cigar has ever won so great a smoker preference?

For years—at 10c—Bayuk PHILLIES was the choice of more men than any other 10c brand on the market.

Reduced in price to 5c—this same identical PHILLIES has become the largest-selling cigar at any price in America.

This amazing preference can mean but one thing. PHILLIES has something that men want and haven't found in any other cigar they have ever smoked.

This "something" in PHILLIES is MELLOW flavor—the result of blending fine, mild *long-filler* Havana and Domestic tobaccos. Cigars made of just ordinary tobaccos cannot give you this distinctive mellow flavor.

That's why you can't compare PHILLIES with any regular 5c cigar—or any cigar now selling for 5c. There is no other cigar —*at any price*—like it on the market. Sales definitely prove it.

When you try PHILLIES—we believe you will discover something new in cigar pleasure.

BAYUK'S GUARANTEE

In 1929—a peak sales year—the Bayuk Philadelphia Perfecto (Familiarly known as "Philadelphia Handmade") was the largest-selling 10-cent brand in America.

Bayuk guarantees that this cigar today—*at 5 cents*—contains the same fine Imported Sumatra wrapper—the same fine ripe Domestic and Havana long-filler. *It's the same identical cigar.*

BAYUK
PHILLIES
FOR YEARS AMERICA'S LARGEST-SELLING 10c BRAND

GUARANTEED THE SAME IN QUALITY • SIZE • SHAPE

Today 5¢

RANDAZZO, FLOORED SIX TIMES, KNOCKED OUT BY TAYLOR

FOUR MEMBERS OF TEAM NAMED FOR NATIONALS GAIN VICTORIES

COLISEUM RESULTS

Jimmy Webb, Sherman A. C. defeated Duke Lucken, South Broadway A. C., 160 pounds. Five rounds.

Sam Marino, South Broadway A. C. won from Tommy Starr, Madison A. C., 126 pounds. Five rounds.

Rolla Taylor, Jefferson City A. C. knocked out John Randazzo, Sherman Park A. C. third round. 147 pounds.

Bill Henley, Pine Street Y. M. C. A. knocked out Leroy Thomas, Jefferson City A. C., second round. 126 pounds.

Willard Penrod, Madison A. C. defeated Mike Bulla, Mullanphy A. C., 126 pounds. Four rounds.

Penrod, Sherman A. C. knocked out Al Risha, Business Men's A. C., third round. Heavyweights.

Paul Patterson, Mullanphy A. C. outpointed Otto Haenle, Mullanphy A. C., 160 pounds. Three rounds.

Tony Moretta, Sherman A. C. defeated Mickey Walsh, South Broadway A. C., 135 pounds. Three rounds.

Rollie Detriend, Business Men's A. C., defeated Ray Williams, East St. Louis, 118 pounds. Three rounds.

Leonard Bostick, Pine Street Y. M. C. A., knocked out John McFarland, Jefferson City A. C., first round. 160 pounds.

Referees—Harry Kessler and Harry Cook. Judges—Jim Solari and Bob Parkinson.

By W. J. McGoogan.

Four members of the amateur boxing team which will represent the St. Louis district in the National A. A. U. tournament at the Arena, April 10-11-12, won and three lost in contests on the card presented by Benny Kessler at the Coliseum last night.

Jimmy Webb, Sherman A. C. middleweight, defeated Duke Lucken, South Broadway A. C. Both of these boys are on the team. Sam Marino, South Broadway A. C. featherweight, outpointed Tommy Starr, Madison A. C., in another contest between boys who made the team. John Randazzo, Community Center and Ozark A. A. U. welterweight champion, was knocked out in the third round in his contest with Rolla Taylor of the Jefferson City A. C., while two Negro boys, members of the St. Louis team, won by knockouts. Billy Henley, featherweight, knocked out Leroy Thomas of the Jefferson City A. C. in the second round, while Leonard Bostick, light-heavyweight, stowed away John McFarland, Jefferson City A. C., in the first round.

Despite the defeat, Randazzo is not to be removed from the team, according to Benny Kessler, chairman of the Ozark A. A. U. Boxing Committee, which had a large part in picking the contingent.

On Floor Five Times.

John, a hard puncher, showed great courage in the bout with Taylor for in the first two rounds he was on the floor for counts of eight or nine, five times.

He was still full of fight in the third and was trying hard to land one of his rock crushing right-hand blows when he ran into another stiff punch on the chin, which put him down for the full count. Randazzo has much to learn and said after the contest that he thought he had gained considerable knowledge in the defeat.

Webb had his hands full with Lucken. The boys fought a particularly mean fight, which could be best described by the threadbare, overworked word "grudge." Neither likes the other very much and showed it.

Even after the bell rang ending the contest, Webb swung a punch which connected with Lucken and Duke was in favor of an impromptu battle right there. Webb also was willing, but officials intervened so the boys took their scrap into the dressing room where again bystanders had to interfere. So they finished in a jawing match under the showers each telling the other what he would do when they meet again.

Bostick kayoed McFarland easily while Henley had somewhat of an argument on his hands before subduing Thomas.

All told four of the contests ended in knockouts.

Boschert Stops Risha.

Art Boschert, a heavyweight, who has been boxing only a short time knocked out Al Risha of the Business Men's A. C. in the third round. Risha was on the floor several times before he finally stayed there.

Mike Bulla, Mullanphy A. C. winner of the Community Center award for the outstanding boy in the Post-Dispatch tournament in January suffered the first defeat of his career when he was outpointed by Willard Penrod, of the Madison A. C. Penrod was too smart for Bulla and while Mike threw caution away in an effort to land a knockout punch he was unable to do so.

Paul Patterson, another Community Center champion, showed a good effort in winning from Otto Haenle after getting off to a poor start when Haenle captured the first round by a wide margin. Patterson, as usual, was strong at the finish and gained the verdict.

A crowd of 1895 attended. Receipts were $876. Federal tax $60.21; State $43.76; city $38.19.

Lou Wallach, another member of the district team was forced to call off his match with Bill Born, Belleville, due to a bad cold.

Fisher Named Captain.

By the Associated Press.

CHAMPAIGN, Ill., March 21.—Art Fisher of Centralia, a tumbler, last night was elected captain of the 1936 University of Illinois gymnastics team. Phil Chiprin of Chicago, Big Ten foils champion, will lead next year's fencing team.

There Was Plenty of Action When These Amateurs Performed Their Tricks

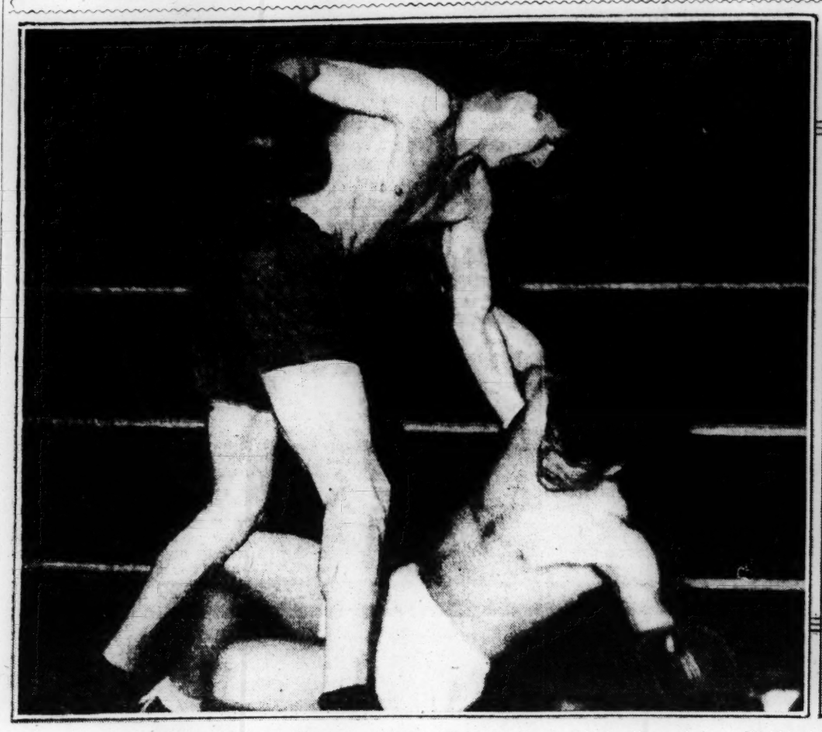

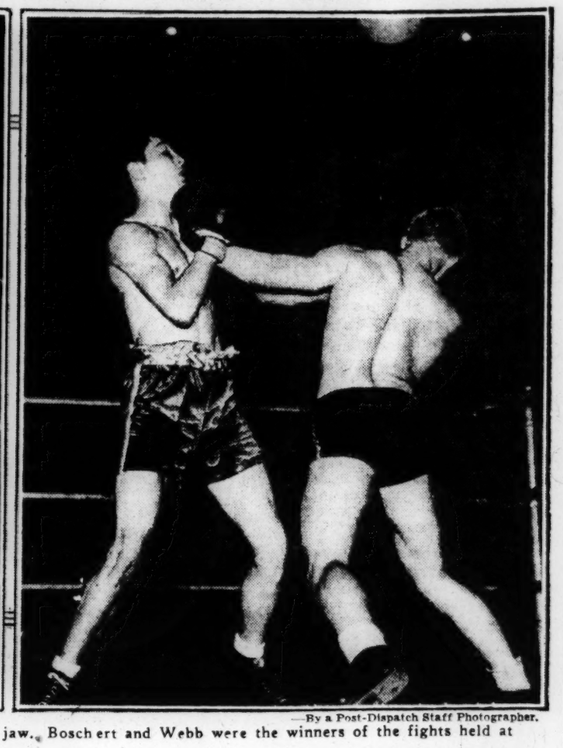

—By a Post-Dispatch Staff Photographer.

Boschert floors Risha, at the left, while at the right, Lucken is landing a left to Webb's jaw. Boschert and Webb were the winners of the fights held at the Coliseum last night.

COLLEGE STARS TO COMPETE IN ST. LOUIS RELAYS

Approximately 125 athletes will compete in the annual invitation St. Louis Relays to be held in conjunction with the Ozark A. A. U. indoor championships, at the Coliseum, April 5. Outstanding performers from various sections of the country will participate in the meet. Participants in the relays turning in good times will go to the National A. A. U. championships at Lincoln, Nebraska.

At least seven universities and colleges will be represented. These include Kansas, Indiana, Missouri, Washington, Westminster, Cape Girardeau, and Iowa U. Other universities, including Illinois and Arkansas, are expected to send entries.

The Ozark district of the A. A. U. includes Eastern Missouri, Illinois and Arkansas.

A junior division championships is being planned for athletics under 18 years of age. Preliminaries in the Relays will be held in the afternoon, with the finals starting at 8 p. m.

Relay medals will be given the winners of the first three places. Regulation championship medals will be given the first three places in the A. A. U. events. In addition, medals will be awarded the first three places in the junior events.

A perpetual trophy will be given in each of the three divisions to the club or school gaining the greatest total of points. The trophy shall remain in the possession of the school for one year, while a replica of the permanent trophy will be given to the winning organization as a permanent award.

Medals will go to the members of the winning relay teams and a trophy will also be awarded the school or club represented by them.

Entries are being received by F. Marvin Plake at the New Coliseum, 2608 Washington avenue.

The events include:

St. Louis relays (open to any amateur athlete): 60-yard dash, 440-yard dash, 880-yard run, one mile run, two-mile run, 60-yard high hurdles, 60-yard low hurdles, medley relay (440, 220, 220, 880), mile relay, two-mile relay.

Ozark A. A. U. indoor championships (open to any amateur resident athlete of the Ozark district): 60-yard dash, 60-yard low hurdles, 60-yardw high hurdles, 300-yard run, 600-yard dash, 880-yard run, one mile run, one seven-eighths mile relay.

Junior division (open to athletes under 18): 60-yard dash, 60-yard low hurdles, 440-yard relay, medley relay (220, 110, 110, 440).

Entries close at midnight, April 1.

A. B. C. OFFICIALS TO HOLD ANNUAL MEETING

SYRACUSE, N. Y., March 21.—Selecting the site for the 1936 American Bowling Congress tournament, election of officers and the passage and rejection of many amendments to the annual tournament, will be the principal features of the annual A. B. C. convention scheduled here tomorrow.

Indianapolis and Cleveland are the only two cities in the fight for next year's tournament, but the two cities have stormed into town with hundreds of delegates, and both cities were claiming the '36 classic. Jerry Ameling, secretary of the St. Louis Bowling Association, is the only Mound City representative here.

Two changes came in the minor events during yesterday's bombardment, but neither created as much excitement as did Dave Owens of Utica, N. Y., who missed a great chance to take first place in the singles. After games of 244 and 243, Owens stumbled to a miserable 150 and finished far down the line with 637.

Frank Paolozzi and Frank La Brocco of Utica landed eighth in the doubles with 1222 and William Homic, Schenectady, climbed to tenth in the All Events with 1830.

Winner of A. A. U. Boxing Tourney Here Will Be Real Champion of Champions

Plans for the forty-seventh boxing tournament of the National Amateur Athletic Union, which is to be held at the Arena April 10, 11, 12, are going forward daily under the direction of Benny Kessler, chairman of the Ozark A. A. U. boxing committee and with the supervision of the National Committee of which William Kenny, Boston, is chairman.

This event, one of the most important on the annual schedule of the national amateur athletic body, is being held in St. Louis for the second successive year, and prior to that was held in the East, at either Boston or New York.

The tournament reached large proportions in those cities, while other sections of the country always sent their teams to help make them successful. It was determined at the national convention of the A. A. U. in December of 1933 to give some other section of the United States a chance at this plum, and St. Louis was picked because of its central location.

Success Despite Bad Weather.

While the event was not a howling success here last spring, due largely to adverse weather—it rained each of the three nights of the tournament—a sum approximating $1000 was turned over to the national treasury. And it was voted at the last convention to send the tournament here for another year.

There were some mistakes made last year which will not occur this time. Refinements have been made in the methods of promotion and handling which should do much to make it altogether more satisfactory than the 1934 event.

To this tournament will come some 200 amateur boxers, and when one says a contender in the national tournament is an amateur, that's just what he is. There is not much chance for one of questionable status to slip through the rigid inspection to which entrants are subjected.

There are 29 districts of the A. A. U. and each is permitted to send 16 boys to the national. Most of them do not send that many. Usually each district holds its own championships—they are going on now all over the country—to determine who shall make up the team. As a result, to the national come the best boys in the land. The national is far above any Golden Gloves affair or any other amateur boxing event in the country. The class of boxing is always very high, and many U. S. champions have progressed to world professional titles.

Some Illustrious Graduates.

Among them have been Battling Battalino, former featherweight champion; Fidel La Barbaba, bantamweight title-holder, and Frankie Genaro, flyweight champion.

The St. Louis District has had but one champion, Ray Alfano, East St. Louis boy, who won the featherweight crown in 1925.

Irwin Striebel, South Broadway heavyweight, went to the final last year before losing to Stanley Evans, Detroit Negro. Striebel is a member of the St. Louis team again this year and is one of the favorites for the crown.

Joe Louis, another Detroit Negro, who was the sensation of the 1934 tournament here in winning the light-heavyweight crown, is the newest title threat in the professional heavyweight division now.

Louis' Rival Comes Back.

Louis had but one difficult battle here last spring. That was against Joe Bauer, Cleveland boy, which Louis won on a decision after three rounds of hard milling. Louis, of course, is not elegible for the coming event but Bauer will be here, having just won the Chicago Golden Gloves title, defeating, incidentally, Herman West, Buckner, Ill., a member of the St. Louis district lineup. Bauer and West are light-heavyweights.

Armand Sicilia, who has been boxing here rather regularly this winter, won the bantamweight title in 1934 and likely will defend it here next month.

This is a non-profit making affair, for the proceeds are turned over to the national body for the furtherance of amateur sports.

MRS. SCHULTE AND MISS MIRTH TO BOWL FOR CITY PIN TITLE

Miss Helen Mirth and Mrs. Myrtle Schulte tied for the all-events championship in the annual handicap tournament of the St. Louis Women's Bowling Association which closed late last night at the Arway Recreation with a score of 1624 each. Three games, total pins, will decide the winner at the Arway at 5:30 p. m. Sunday and if Mrs. Schulte triumphs it will be her second consecutive all-events title in this tournament.

Mrs. A. Jehling won the singles event with a score of 631, 10 pins more than Doris Richards was able to collect, while Florence Foristel and Helen Milligan captured the doubles championship with a score of 1131, beating out Mrs. A. P. Dillman and Mrs. M. Steis, who scored 1113.

The Schaper Products five, Missouri State champion team, annexed the team laurels with a mark of 2572, while the Al Dohacks finished second with 2559.

The entries included 115 teams, 183 doubles and 340 singles.

Football Prospects Bright.

Football prospects at the University of Santa Clara are unusually bright with 23 letter men returning and a host of stars from the freshman team.

ACE OF ST. LOUIS' POLISH FIVE STARRED AT ST. BONAVENTURE

One of the outstanding stars of the St. Louis Polish Alliance basketball team selected to oppose the Craftsmen's team of Chicago here Sunday is Leo Bobrowski, who attained unusual honors while a student at St. Bonaventure Academy at Sturtevant, Wis.

Bobrowski, playing center for St. Bonaventure, set an all-time scoring record for the Conference in which his team competed. In the season of 1933, he scored 38 field goals and dropped in 24 free throws for a total of 100 points, a mark the boys are still trying to equal. He was with St. Bonaventure teams during '31, '32 and '33. Since his return to St. Louis he has confined his basketball activity to the S. K. Sokol team of the Polish National Alliance League.

The visit of the Chicagoans is one of a series of intercity games scheduled by the St. Louis Polish organization. A Kansas City team will be brought here and later St. Louis will go to Chicago. A national Polish Alliance championship tournament will be held later in the spring.

High Schools Form Lacrosse League.

A group of New York City high schools have formed a lacrosse league.

Cleveland First To File Entries For Boxing Tourney

CLEVELAND has become the first city to file entries for the National A. A. U. boxing tournament at the Arena on April 10, 11 and 12.

James A. Lee, director of athletics at the Cleveland A. C., entered five young men who won their spurs before 23,000 spectators in the recent Golden Gloves tourney in Chicago.

They are: Jesse Levels, 112 pounds; Tony Bellini, 118; Pat Kelly, 126; Mike Gamiere, 135; and Joe Bauer, 175.

Bauer and Gamiere won championships and the other three were runners-up, thus giving Cleveland the points trophy for the second year in a row.

Andersons and Cubs Tie.

The Andersons and the Cubs will play the second game of their three-game series tomorrow afternoon at the Wesley House campus with both teams seeking their first victory after playing a scoreless tie yesterday in the first game of the playoffs for the junior division title of the Wesley House Soccer League.

STIX, BAER, FULLER DOWNSTAIRS STORE

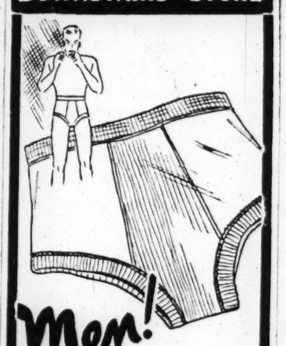

Men!

Here They Are for Only

29c

Knitted Sports Shorts

New comfort for men—the snug-fitting sports short that is sweeping the country. Here it is at a Downstairs Store economy price. Designed like the higher priced ones, made of fine rib elastic knit cotton. Elastic in the waist that will launder perfectly. Also has double set-in gusset. Sizes 28 to 40 waist.

(Stix, Baer & Fuller—Downstairs Store.)

77 POINTS FOR BASKET TEAM IN CATHOLIC MEET

By the Associated Press.

CHICAGO, March 21.—St. Xavier of Louisville, Ky., rolled up a new scoring record in the National Catholic Hign School Basketball Championship today by swamping St. Benedict, of Shawnee, Ok., 77 to 17. The former high mark was 55, established in 1931 by Campion of Prairie du Chien, Wis.

Paul Reverman, 112-pound St. Xavier forward, also shattered the individual scoring by flipping 14 field goals and one free throw for 29 points. The former record was held by Ed. Krase of de La Salle, Chicago, who made 11 field goals and one free throw for 23 points in 1929.

The Kentuckians, Dead-Eye Dicks and passing geniuses, probably could have pulled the score to the century mark if they hadn't substituted freely. Reverman played only about two-thirds of the game as he and his mates piled up a 35 to 7 margin at half time and a 54 to 11 lead at the three-quarters.

St. Xavier, Kentucky State public high school champions and national Catholic titleholders in 1926, was by far the most impressive five of the first 10 teams in action during the first round.

Surviving with them were Catholic High of Joliet, Ill., defending titleholder; Central Catholic of Fort Wayne, Ind., St. Francis Mission of St. Francis, S. D., and St. Bernard School of Bradford, Pa.

St. Mary of Huntington, Ind., piled up the second largest score of the tournament thus far by submerging Notre Dame Academy of Mitchell, S. D., 50 to 9. Mitchell was held to one fiel dgoal.

De Padua High of Ashland, Wis., delivered the first big upset of the tournament by defeating the highly touted St. Elizabeth team from Oakland, Cal., 30 to 16. De Padua, held to a one-point lead in the third quarter, finished with a rush, scoring 13 points in the final period drive while holding the Californians scorless.

Richards Beats Hunter.

NEW BRUNSWICK, N. J., March 21.—Vincent Richards defeated his professional tennis rival, Francis T. Hunter, 5—7, 6—0, 6—4, last night in an exhibition staged in the Rutgers' University gymnasium for the benefit of the Rutgers' tennis team. About 1110 persons were present.

NOTRE DAME WILL NOT SELECT CAPTAIN TO REPLACE SULLIVAN

By the Associated Press.

SOUTH BEND, Ind., March 21.—Notre Dame's 1935 football team, it's captain-elect, Joseph Sullivan, dead in New York after a two months' illness, will carry on without an elected leader.

Before leaving last night to attend Sullivan's funeral, Elmer Layden, director of athletics, and head football coach, announced no captain will be selected to fill Sullivan's place.

Neighborhood Juniors Win.

The Neighborhood Juniors trounced the Gunners, 27-19, yesterday, at the Neighborhood House gymnasium, to break the tie that had existed between the teams and to win the Junior Division championship of the Neighborhood Association Basketball League. In a preliminary game, the Anagnos Stars beat the Pals Club, 34-9.

LAST NIGHT'S FIGHTS

By the Associated Press.

OAKLAND, Cal.—Buddy Baer, 214, Livermore, Cal., knocked out Frank Connelly, 243, Fresno (none); Andy Rund, 135, Oakland, outpointed Tommy Corbett, 141, Omaha (10).

STERLING, Colo.—Eddie Anderson, 116, Sterling, knocked out Kenny Austin, 130, Grand Island, Neb. (two).

VANCOUVER, B. C.—Gordon Wallace, 143, Vancouver, outpointed Tommy Bland, 144, Toronto (12).

REVOLTA, PICARD IN TIE FOR LEAD IN GOLF EVENT

By the Associated Press.

CHARLESTON, S. C., March 21.—Johnny Revolta, young Milwaukee golf pro, and Henry Picard, leading money winner of the winter tours from Hershey, Pa., began second-round play today in the $3000 Charleston open three strokes under par and one swing ahead of their nearest competitor.

Picard carded a pair of 34s to Revolta for the leadership of first round with 68. The Wisconsin flash registered a 35 going out and then blazed homeward with a snappy 33.

Only three others, Wiffy Cox of Brooklyn, Willie MacFarlane of Tuckahoe, N. Y., and Harold (Jug) McSpaden of Kansas City, bettered the par 71 course of 6420 yards length. The Brooklynite bettered it two strokes for a 69, while the other two had 70s.

Last year's winner, Paul Runyan of White Plains, N. Y., lagged back in the field of 105 with 75 for the first round of the 72-hole event. He tied Horton Smith of Oak Park, Ill.

Walter Hagen, who failed to arrive yesterday due to a misunderstanding, was extended the privilege of doing 36 holes today to get into the running.

Ky Laffoon of Denver, matched par to place sixth, a stroke above of Mike Turnesa, Elmsford, N. Y., Harry Cooper of Chicago, and Chandler Harper, the young star from Norfolk, Va.

Gene Sarazen showed a 73 for the first round, one stroke better than Denny Shute of Philadelphia.

TENNESSEE SIGNS COACH.

RICHMOND, Ind., March 21.—Announcement was made here yesterday of the signing of Blair Gullion, Earlham College mentor, as track and basketball coach at the University of Tennessee at Knoxville.

At the head of the parade

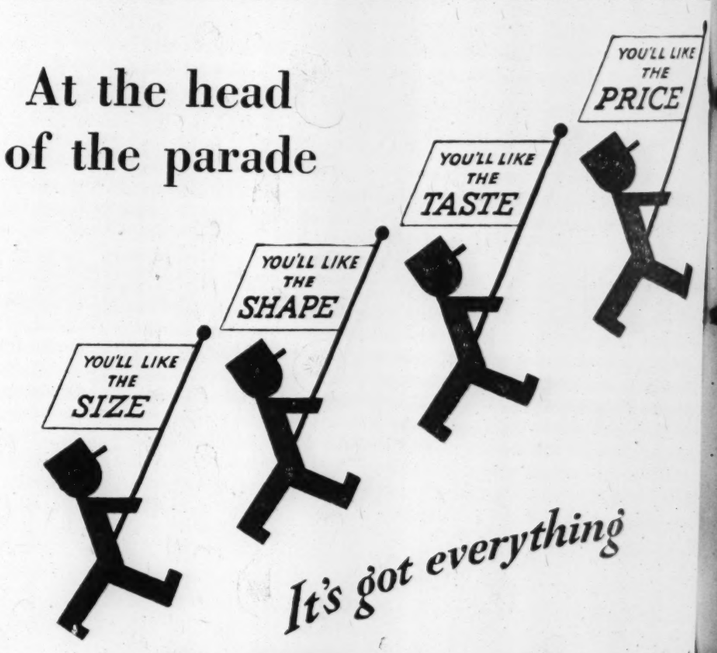

It's got everything

LaAZORA

Pronounced LA-ZO-RA

CIGAR

only 5¢

Mild ALL LONG FILLER TOBACCO

WM. A. STICKNEY CIGAR CO. 1337 Delmar Blvd St. Louis MAin 3840

★ Made by G·H·P·Cigar Co., Inc., Phila., Pa.

POPEYE · HANDS GLOOM A KNOCKOUT...

Every Day in the Post-Dispatch

RACING ENTRIES, SELECTIONS---OTHER SPORT

Cunningham and Miss Walsh Star In Canadian Meet

HAMILTON, Ontario, March 21. —Glenn Cunningham, the barrel-chested runner from Kansas, had another record today to tack to his long list and another victory over his perennial rival, Gene Venzke of Pennsylvania.

Competing in the ninety-first Highlanders meet last night, Cunningham breezed through to an easy victory over Gene Venzke, his nineteenth in 20 clashes, and shattered the Canadian indoor mile record by more than a second. He was clocked in 4:16.6.

Les Wade of Montreal, who set the previous mark of 4:18, finished fourth, some 40 or 50 yards behind the leaders and well back of Bill Daly of the University of Detroit.

Stella Walsh, Polish girl sprinter from Cleveland, shared honors with Cunningham, breaking one Canadian record, winning two sprint events and barely failing to capture a third, after giving away handicaps.

She took the 40-yard dash in the record time of 5:1 seconds, beat Annette Rogers of Chicago in the 60-yard sprint, then lost the 220 to Miss Rogers, who started with a three-yard advantage.

WRESTLING RESULTS

By the Associated Press.

CLEVELAND.—George Zaharias, 240, Colorado, won on foul from Ernie Dusek, 225, Nebraska, after one fall each.

TRENTON, N. J.—Emil Dusek, 212, Omaha, defeated Rube Wright, 230, Oklahoma, two out of three falls.

LINCOLN, Neb.—John Pesek, 198, Ravenna, Neb., threw Ray Richards, 224, Lincoln, 47:30.

DES MOINES, Ia.—Farmer Tobin of Boston, 260 pounds, defeated Al Sparks, 217, Logan, Utah, two out of three falls; Ivan Monogroff, 218, San Francisco, drew with Steve Savage, 220, Chicago, 30-minute limit; Allan Eustace, 225, Wakefield, Kan., defeated Rudy Laditzi, 225, Poughkeepsie, N. Y., on foul; Oreste Vadalfi, 208, Venice, Italy, drew with Fred Peterson, 205, Holt, Mo., 15-minute limit.

WASHINGTON U. SENDING FOUR TO BUTLER RELAYS

A team of four will represent Washington University's track and field team at the Butler Relays at Indianapolis Saturday, with Coach Johnny Davis being in charge of the squad.

The four going are Ed Waite, sprinter and low hurdler; Jimmy Johnson, high jumper, and pole vaulter; Willard Nichols, high jumper; and Bill Kelly, pole vaulter.

Waite and Johnson competed in the Notre Dame relays last week, and kept the host school from winning the meet by taking points away from Notre Dame men. They tied Butler's 15-man team in total points scored.

YOU MEAN IT?
NO CASH DOWN
YES SIR! AND TERMS TO SUIT YOU

GOODYEAR ALL-WEATHER
Also
DOUBLE EAGLE, AIRWHEEL, PATHFINDER, SPEEDWAY TIRES AND TUBES
GOODYEAR TRUCK TIRES AND TUBES
RADIOS
BATTERIES
NO CASH DOWN AND TERMS TO SUIT

Come See Why More People Buy the New G3 Than Any Other Tire in the World
—43% More Miles of REAL Non-Skid Safety
—Quicker-Stopping Grip —"The Goodyear Margin of Safety"
—Blowout Protection in EVERY Ply
—Guarantee against Road Hazards
—Guarantee against defects for life
—Our own guarantee and all year service

GOODYEAR PREST-O-LITE SPEEDWAY TIRES ANCHOR BATTERY 51c Time Payment Prices A WEEK up

6 EXTRA PLATES
(45 instead of usual 39)
FOR QUICK STARTS
Surplus Power for your Radio, Heater, Spotlight, and other extras.
Prest-O-Lite MERCURY BATTERY
"615-13 B E" For Most Cars 87c a week for 12 weeks
Recharging — Rentals
Repairs — Road Service on all makes of Batteries

Take as Long as . . .
6 MONTHS TO PAY
NO CASH DOWN $5.18 A MONTH
Powerful 6-tube Super-Het
AUTO RADIO
Prices subject to change without notice

Hear our demonstrator! A wonderful radio — clear natural tone — selective — automatic volume control; lighted airplane dial; removable lock and key. Quickly installed at slight additional cost.
Time Payment Prices Include Small Handling Charge

GOODYEAR SERVICE
It's EASY to Open a Time Pay Account. Come see how pleasant it is to deal with us.
C. M. VAN EPPS, Gen. Mgr.
ROAD SERVICE
22nd and LOCUST CEntral 6430
3334 S. Grand AT McKEAN ST. GRand 8950

Racing Results and Entries

At Miami.

Weather clear; track fast.

FIRST RACE—Six furlongs:
*Scotch Queen (W. D. Wright) 10.50 4.30 3.10
True Charm (N. Merritt) .. 9.20 6.80
Little Argo (Dupre) 7.60
Time, 1:12 1-5. Conchita, Masked Revue, Balma Can, Lady Laura, Tudor Queen, Manual, *Hermanita, *Golden Saint and Master Lad also ran. *Field.

SECOND RACE—Four furlongs:
Miss Ginbar (Renick) . 12.70 6.50 4.60
*Starborough (Merritt) 5.00 3.10
Masked Gal (Hunter) 11.80
Time, 0:48 2-5. Eria, High Treason, *Bon Secours, Galloping, *Lotus Flower, Hastemond, *Come Home, Permit, Rustic Lassie and Gay Minetta also ran.

THIRD RACE—One mile:
Shuffle On (Haines) 11.00 6.60 4.20
Morning Fair (Landolt) ... 75.20 19.00
Guiding Light (Critchfield)........ 3.10
Time—1:41. Mad Career, Sand Runner, Village Vamp, Chaumont, Brown Torch, Gnomnie, Davids Own and Conna also ran.

FOURTH RACE—Mile and a sixteenth:
Janey Lee (J. Rosen) 7.70 5.00 3.80
Broken Up (Dupre) 4.60 4.60
Shalot (Haines) 4.00
Time—1:48 4-5. Double R., Jeanne S., Mr. Pete and Arakay also ran.

SCRATCHES.
1—Fizzaz. 2—Sweet Chatter, Energetic Lady, Tenace, Margot S., Gentle Tryst. 3—Kibitzer, Rich Phil. 6—Darkling. 7—Kiltemond, Shasta Star.

At Houston.

Weather cloudy; track fast.

FIRST RACE—Five and one-half furlongs:
Natalie Mae (Smith) 168.10 59.40 34.90
Flag Time (Merritt) 7.00 5.10
William C. (Jourdan) 5.20
Time, 1:07 4-5. Radiator, Fair Robert, Montmary, Maentic, Golden Tip, Tryandagain, Animate, Yaupon and Old Baldy also ran.

SECOND RACE—Six furlongs:
Lamporte (Clelland) .. 7.60 4.60 3.60
Myturn (Keester) 8.20 5.00
*Monastic (Deering) 3.50
Time—1:13. *Scotch Tom, Lumillion, *Hawk Moth, Proteus, Ladino, Ervast, Cogay, Little Honey and Gracious Gift also ran. *Field.

THIRD RACE—Six furlongs:
Coin (F. A. Smith) ..6.50 3.70 2.90
Left Over (J. J. Smith) ... 3.70 2.90
Dozana (Johnson) 3.30
Time—1:13. My Surprise, Weedidit, Handsome Hal, Old Nick and Earth Shaker also ran.

FOURTH RACE—Six furlongs:
Crackle (Parvin) 23.20 11.20 5.90
Fabius (Hughes) 30.40 10.80
Martin Barton (Decamillas) 9.60
Time, 1:13. Rapid Bells, By Product, Capitalist, Acautaw and Lady Federal also ran.

SCRATCHES.
1—Ragtown Belle, Forest Avenue, Lady Aggie, Emery, Explorer, Billy O'Neal. 4—Takus, Technocracy. 8—Donup, Haggerson.

At Hot Springs.

Weather cloudy; track fast.

FIRST RACE—Oaklawn course:
Colleen B. (Hart) 86.40 14.60 8.00
Colonel Jr. (Sebastian) ... 3.00 2.40
Fair Verbena (Faust) 3.00
Time 1:10. Game Annie, Miss Berwyn, Fair Ken, Linchpin, B. Baron, Wild Daughter, Contrary and Oddesa Clark also ran.

SECOND RACE—Oaklawn course:
Play Master (Hanka) 28.30 14.00 6.50
*Vee Eight (Trenchard) ... 10.50 5.10
Mabel Krasa (Knott) 5.10
Time—1:10. *Burning Billows, Nell Barton, *Swanky Miss, Mad Bull, Willa T., Imperial Bunty, Caleb, Dustanna and Little Duke also ran. *Field.

THIRD RACE—Oaklawn Course:
Deferred (Faust) 12.90 3.80 2.80
Mr. Sponge (Morrison) 3.00 2.90
Angon Bridge (Reno) 5.70
Time, 1:09 1-5. Jaz Age, Le Bruyere, Justice B., Atmosphere and Crestonian also ran.

SCRATCHES.
7—George K., Range Boss.

COLLYER'S SELECTIONS

At Houston.

1—Mild Manners, Missouri Girl, Christine Adee.
2—Prince Sulleman, Moresoris, Raffles Problem.
3—Overshoes, Deadeye Dick, Sarazen II.
4—TOWSON, Chero, American Emblem.
5—Guilder, The Singer, Cold Spill.
6—Corrymela, Patcheye, Lonell.
7—Lady Marnock, Mars Palatine, Enro.
8—Vicki, Donnie W., Shasta Broom.

At Miami.

1—Thundertone, Col. Hatfield, Knight's Hope.
2—Lookabout, Epinal, Beloria.
3—Flight of Gold, Fizzaz, Vera Cruz.
4—Dean Swift, Erin Lad, Dan Skilling.
5—Mueller entry, Hardware, Kindacorn.
6—HAPPY FIND, Goldfin, Uncle Bill.
7—Idle Along, Legionary, De Valera.

At Hot Springs.

1—Alamae, Scrip Money, Gallopette.
2—Immune, Busy Spain, Jaz Age.
3—Ad Astra, Sic Em, Jerry Keystone.
4—Her Gold, Triolet, Gibby's Choice.
5—Reigh Rose, Lady Dever, Marceline B.
6—REVERBERATE, Marcella Agnes, Beau Bon.
7—Anna V. L., LaSalle, Erech.
8—Elegy, Peggy's Peggy, Susan Miller.

MOST PROBABLE WINNER—Reverberate. COLLYER'S SYSTEM HORSE — Thundertone. BEST PARLAY—Alamae, Lookabout and Vicki, to place. DAILY DOUBLE—Thundertone and Flight of Gold.

RACING SELECTIONS
By LOUISVILLE TIMES

At Houston.

1—Mild Manners, Virbet, Sholad.
2—Moresoris, Hasty Peter, Thipdar.
3—Chinese Custom, Deadeye Dick, Nyack.
4—Attraction, Towson, High Mogul.
5—GUILDER, The Singer, Altmark.
6—Off Duty, Corrymeela, Patcheye.
7—Great Chance, Mr. Dick, Charlie H.
8—Vicki, Donie, Wirt G. Bowman.

At Hot Springs.

1—Alamae, Scrip Money, Gallopette.
2—Jaz Age, Don Vern, Justice B.
3—Dixiconna, Black Dame, Lady Torchilla.
4—Triolet, Gibby's Choice, Home Work.
5—Eveline F., Reigh Rose, Stop Gap.
6—Reverberate, Beau Bon, Port O'Play.
7—LA SALLE, Smooth, Anna V. L.
8—Elegy, Allens, Kissie.

At Miami.

1—Douglas F., Happy Scot, Thundertone.
2—Peloria, Lookabout, Galloping.
3—Good Aim, Flight of Gold, Bon Mot.
4—Dan Skilling, Wanoah, Erin Lad.
5—DON GUZMAN, Kindacorn, Hardware.
6—Winged Flight, Happy Find, Colorist.
7—De Valera, Heiress, Fervid.

DON GUTTERIDGE AND PAT ANKENMAN LEAVE CAMP OF CARDINALS

Special to the Post-Dispatch.

BRADENTON, Fla., March 21.—Pat Ankenman and Don Gutteridge, recruit infielders with Houston last year, departed today for Avon Park, spring camp of the Columbus club of the American Association.

Branch Rickey said they had not been taken off the Cardinal roster, but their departure makes that formality only a matter of time.

At Hot Springs.

First race, purse $400, claiming, four-year-olds and up, fillies and mares, Oaklawn course:
*Apronette ....107 *Scrip Money...107
*Indianola .....107 Donna Lascari .112
*Alamae ....107 Credit System...112
*Marble Girl ...107 Ease In 112
Rainbow Dance.112 Fireflash 112
*Gallopette ....107 Ipse Dixit 112

Second race, purse $500, claiming, four-year-olds and up, Oaklawn course:
Phenoz ....110 Justice B. 115
*Corida ....105 *Busy Spain 105
Beige ....115 Jaz Age 115
Lightin' Bill ...110 Shady Girl 105
Beckoned .....110 Don Vern 110
Immune 110

Third race, purse $500, claiming, three-year-old maidens, Oaklawn course:
Jerry Keystone..115 *Ad Astra 105
Wee Lukie .....115 Black Dame 105
*Viola C. .....105 Lady Torchilla..110
Wild Iris ......110 Dame Grundy ..110
Dixiconna ......110 *Our Ethel 105
Sic Em ....115 *Sweet Pearl ...105

Fourth race, purse $500, claiming, three-year-olds and up, one mile and a sixteenth:
Prince Ballot...102 *Home Work ...113
*Triolet ....108 *Paul T. 108
*Gibby's Choice.110 Her Gold 113

Fifth race, purse $500, claiming, four-year-olds and up, one mile and a sixteenth:
Eveline F. .....108 *Figuriste 106
My Charlotte ..108 *Lessing 108
*Marceline B. ..106 *Lady Dever ...103
*Reigh Rose ...103 Southland Lad..113
*Bango Bar .....111 Bank Shot 114
*Stop Gap .....108 *Axtel 108

Sixth race, purse $500, claiming, four-year-olds and up, one mile and a sixteenth:
*Marcella Agnes.103 Reverberate 108
Try King ....113 Beau Bon 113
Runanwin ....108 Port o' Play...113
*Bright Melody..106 *Veiled 106
*Hey Flirt .....111 Daisy Cutter ...108
*Rex Regent ...111 Caterer 113

Seventh race, purse $500, claiming, four-year-olds and up, one mile and 70 yards:
Honest Susan ...101 Erech 113
*Marabou ....101 Damascene 110
King's Minstrel..109 Smooth 116
Anna V. L. ......108 *La Salle 104

Eighth race (substitute), purse $400, claiming, four-year-olds and up, fillies and mares, Oaklawn course:
*Miss St. Jo....112 Allens 112
*Twidgets ......107 *Patsy H. 107
Empress Mother.112 Eline Nielsen...112
*Kissie ....107 Donna Bettina..112
Ann What ......112 Elegy 112
*Susan Miller...107 *Peggy Peggy...107
*Apprentice allowance claimed.
Weather cloudy; track fast.

At Miami.

First race, purse $700, claiming, four-year-olds and up, six furlongs:
Double Shamrock 105 Cash Surrender .110
Happy Scot ....110 *Squeeze Out ...105
*Smuggled In ..105 *Fretful 100
Shasta Star ....110 Full Up 110
Waterset ....105 Douglas F. 115
Col. Hatfield ..110 Knight's Hope ..110
*Below Cost ...105 Thundertone 110
Fire Reel ....115 Shawnee 110
Alkali ....110 Sun Cloister 110

Second race, purse $700, claiming, two-year-old maiden filies, four furlongs:
Whisarita ....110 Kathleen F. 110
Miss Glory .....116 Sweet Chatter ..110
Monk's Gold ...110 Jolly Faye 110
*Margot S. .....108 Nahallac 110
Lookabout ......116 Little Nymph ...110
*Evening Hour .111 Nedvive 116
Beggar Maid ...110 Morlute 110
Berry Patch ...110 Galloping 110
Peloria ....116 Peinel 110

Third race, purse $700, claiming, three-year-olds, six furlongs:
*Foreign Lady .105 *Ree 105
**Maddening ...103 *Fizzaz 105
Shan ....115 *High Image 110
Amusing ....105 *Carom Gal 100
Bon Mot ....116 Stare 110
**Good Aim ....108 Templeton 115
Footwork ....110 Contrast 110
*Maple Queen .100 McCracken 110
Vera Cruz .....115 Flight of Gold 105

Fourth race, purse $700, allowances, three-year-olds, colts and geldings, six furlongs:
Dean Swift ....115 Wanoah 115
Ancient King ..110 Chance Ray 115
Erin Lad ....115 Dan Skilling ...110

Fifth race, purse $800, allowances, three-year-olds and up, one and one-sixteenth miles:
Hardware ......106 My Purchase ...113
Kindacorn .....111 Elwawa 103
aDon Guzman ..116 aGuapito 113
aC. W. Muller entry.

Sixth race, purse $600, claiming, three-year-olds, one mile:
*Colorist ......103 *Rare Ben 103
*Uncle Billy ...107 Winged Flight ..111
Una O. ....103 *Happy Find ...108
Patient Saint ..108 Gold Fin 103
**Long Count .. 96

Seventh race, purse $600, claiming, four-year-olds and up, one mile:
De Valera .....116 Wooly West ...112
*Noble Spirit ..116 Legionary 102
Candy Feast ...107 Fervid 111
Idle Along .....111 Heiress 111
*Five pounds apprentice allowance claimed.
**Seven pounds apprentice allowance claimed.
Weather clear; track fast.

At Houston.

First race, purse $600, claiming, maidens; two-year-olds; four and one-half furlongs:
*John Bane ...103 Sholad 112
Mild Manners ..105 Miss Petrina ...112
Missouri Girl ..109 Any Price 100
Courant ....105 Christine Adee ..109
Mr. Erin ....108 Handy Baggage..116
Virbet ....116 Cle 108

Second race, purse $600; claiming; three-year-olds and up five furlongs:
*Brown Slippers..104 Galapan 109
Myrtle Brooks . 99 *Chikara 104
Thipdar ....114 *Minnequa 104
Well Heeled ...114 Chicredo 99
Moresoris ......114 Well Built 109
Donna Louise ..109 Panland 112
Hasty Peter ...118 Raffles Problem..113
*Traplou ....109 Thelma D'Or ... 99
Prince Sulleman.118 Seqoia 114

Third race, purse $600, claiming, three-year-olds and up; five furlongs:
Blind Guardian .. 99 *Noo Music ...109
Parr Boy ....104 Baby Sweep ...108
*Sarazen 2nd ..109 Honey All 114
*Deadeye Dick . 99 *Nyack 109
Overshoes ......114 *Derek 109
Warble ....109 *Lovely Amelia..108
*Silk Flag ......109 Winged Wind ..114
*Chinese Custom.113 Brown Hilda .. 99
*Kingsport ......109 *Candy King ..109

Fourth race, purse $700; claiming; three-year olds; six furlongs:
*Chero ....101 *Maple Ricca ..105
*American Emblem 101 High Mongul ...106
Mannie 102
*Attraction ....100 Robert S. 110
*Towson 109

Fifth race, purse $700; claiming; four-year-olds and up; one mile:
The Singer ....112 *Guilder 111
*Jean Brown ...108 *Altmark 107
*Judge Peak ...103 Doris B. 107
Cold Spill .....107 *Sam Pass 107

Sixth race, purse $700; claiming; four-year-olds and up; one mile:
Gay Bird ......108 *Tut Tut 107
Corrymeela ....111 *Off Duty 106
*Lonell ....102 Mynah 107
*Patcheye .....106 *Prince Tokalon.107

Seventh race, purse $700; claiming; three-year-olds and up; mile and a sixteenth:
*Plumage ......107 *Baby Wrack ..107
*Charlie H. ...102 *Miss Glace ... 97
Dunley ....117 *Mr. Con 102
*Miss Angelo .. 97 *Great Chance . 97
*Enro ....112 *Mars Palatine .102
*Mint Baby ....102 Lady Marnock ..112
*Mr. Dick 112

Eighth race, purse $600; claiming; three-year-olds and up, one mile and a sixteenth:
*Truxton ......113 Dorothy Dale ..112
*Soothing .....102 Black Joe 117
*Drastic Goal ..112 *Shasta Broom ..112
*Donup ....112 *Snap Flow 112
*Donnie ....102 *Mardelle 107
*Vicki ....107 *Wirt G. Bowman 112
*Pompăragon ..112
*Apprentice allowance claimed.
Weather cloudy, track fast.

Co-Captains Elected.

SPRINGFIELD, Mo., March 21. —Wilburn (Web) Morris of Carterville and Oral Spurgeon of St. James were elected honorary co-captains of the Southwest State Teachers' College Bear basketball team here. Both are seniors. The Bears are champions of the Missouri Intercollegiate Athletic Association.

Other Sport Next Page

JUDGE BECK TENPIN CLASSIC EXPECTED TO DRAW 100 BOWLERS

Over 100 bowlers are expected to compete in the fifth annual Judge Beck Diamond Medal Handicap Classic which will be featured at the Virginia Recreation Alleys this Saturday and Sunday, establishing a new record for the event.

Any bowlers in the St. Louis district with an established average of 12 games or more is eligible to compete and entries have been received from every section of the city and surrounding territory, including four from Highland, Ill. Entry fee for the event, including bowling, is $2 per man, and one prize will be awarded for each 12 entered in addition to the medal which goes to the winner.

Entries will be received today and tomorrow for the various squads and may be filed by calling RIverside 8798.

MISS AMERICA X IS READY FOR RECORD TRY

MIAMI, Fla., March 21. — Her engines overhauled, Miss America X, trim racing boat owned by Gar Wood, arrived yesterday for an assault upon her own world's motorboat speed record of 124.91 miles an hour.

No definite date yet has been set for the trials as considerable conditioning, including installation of new super-chargers, remains to be done. Test runs probably will not be made for a week.

The craft arrived here atop a flat car and probably will be unloaded and slipped into Biscayne Bay tomorrow.

"And then we'll have to look around for a place in which to make the test run," said Wood, who established the present record in the boat at Algonac, Mich., Sept. 20, 1932.

Bowling Notes

A four-game handicap sweepstakes will be rolled at the German House Recreation Sunday with the first squad taking the alleys at 1 p. m. Entry fee is $1.80, including bowling and reservations can be made by calling PRospect 8139.

Jack Haar, rolling anchor for the Busiecks in the Longwood League at the Schiller Turnverein, turned in a 659 count and paced the Busiecks to a two-game victory over the Heine Meine team. The victory gave the Busieks undisputed possession of first place. Haar scored games of 212, 223 and 224. R. Carman, leading off for the winners had an even 600 count with a 234-game. Crites topped the Meine Five with 621. In the other match, the Silver Seals had an easy time making a clean sweep of their match with the Lemands, the Seals rolling 2661 to 2413. The Lemands received a handicap of 225 pins. Ollie Todt was best for the winners with 621 while L. Lemand topped his team with 478.

The Angelicas' 2682 was the best team score in Heidel's women's league and enabled them to win the odd game from the Parks. The other matches ended in 2-1 counts, the Hellrungs beating the Student's Den, the Edith Waldens taking the Heidels and the Dorr-Zellers winning from the Eurekas. Lo Hull was the leading individual with 599. Other good scores: Eleanor Olfges 553, Myrtle Schulte 551, Mrs. H. Prawiz 567, Mrs. C. Schuessler 551 and Adele Traufler 550.

The fifth annual mixed doubles loving cup handicap tourney will be held at Heidel's Saturday and Sunday with squads rolling each evening and Sunday afternoon. Entries can be filed by calling Frank Heidel, PRospect 8400.

WADSACK MEETS KUEHN IN WRESTLING FEATURE

Five matches, two of them finish affairs, comprise Bill Schwab's wrestling card tonight at the Coliseum. In the two finish bouts, Earl Wadsack, Arkansas light-heavyweight, opposes Charley Kuehn, St. Louis master, and Tony Rath, Carondelet German, takes on Eddie Theriault, young German.

Al Haemmerle, St. Louis County welterweight star, meets Jack Harris, local youngster; Dick Heibel, Overland light-heavyweight, faces Sam Spovale, St. Louis Pole, and Ben Centiempo, Texas Italian, mixes with Gus Wisbar, District A. A. U. champion last year.

Flor de MELBA
THE CIGAR SUPREME
STANDS THE most RIGID TEST FOR QUALITY

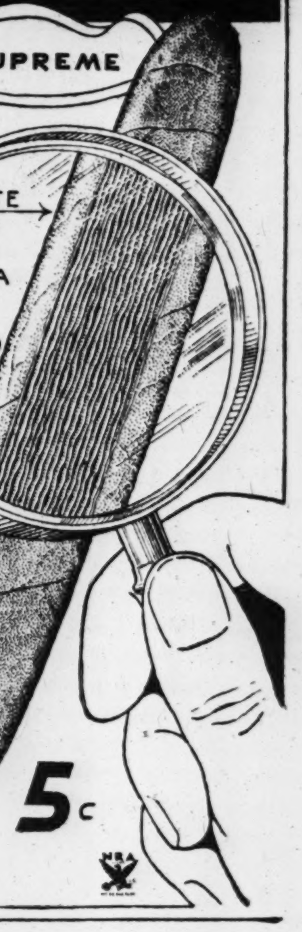

because Flor de Melba Cigars selling at only 5c contain choice long Havana and long imported filler . . . the same tobaccos used in the best 10c cigars.

That, surely is what you want — so, next time buy Flor de Melba. You'll be surprised at the difference between a Flor de Melba and the other 5c cigars.

5c

STICKNEY-HOELSCHER CIGAR CO.
Distributors
St. Louis, Mo.
I. Lewis Cigar Mfg. Co., Makers, Newark, N. J.

Use Post-Dispatch For Sale Ads to sell articles no longer in use. Call MAin 1111 for an adtaker.

ST. LOUIS LIQUOR DEALERS SAY THESE FACTS SHOULD BE PUBLISHED!

Leading retailers know the resources of Hiram Walker & Sons. They believe their customers would be interested . . . they urge us to tell the public about our reserves of whiskey. Therefore here is the official record for all who wish to read it.

1. *On December 5, 1933 (date of Repeal) Hiram Walker & Sons controlled the largest stocks of bonded whiskies on the entire continent of America.*

2. *At the present time, Hiram Walker & Sons still control the largest stocks of bonded whiskies on the entire American continent . . . this despite tremendous withdrawals for our bottled-in-bond brands and for making our blended whiskies.*

3. *Specifically, on March 1, 1935, these bonded stocks in the Canadian warehouses totalled 15,838,000 U. S. proof gallons of maturing whiskies . . . of which more than 13,000,000 gallons are over four years old!*

4. *Some of these whiskies are of delicate Canadian type, others are heavy-bodied Rye and Bourbon . . . distilled chiefly from American grains and mellowed for years in charred casks of selected Ozark oak.*

Certain of these mature, heavy-bodied liquors are used as base for making Hiram Walker's popular blended whiskies: King of Clubs, Queen of Clubs and Jack of Clubs.

Visitors are cordially welcome at our distilleries. Indeed, it will be a pleasure for us to show you the extensive aging whiskey stocks that have so impressed our dealer friends.

Hiram Walker's BONDED WHISKIES
Bottled under Supervision of Canadian Government

"CANADIAN CLUB"
Aged 6 years in the wood, favorite bonded whiskey in America, Canada, and throughout the world.

WALKER'S "DE LUXE" STRAIGHT RYE
Aged 6 years in the wood. A vigorous fine old whiskey, made from choice American rye.

WALKER'S "DE LUXE" STRAIGHT BOURBON
Aged 6 years in the wood. A full-flavored liquor made mainly from American grain

HIRAM WALKER'S "IMPERIAL"
Aged 6 years in the wood. Light-bodied and delicate yet priced within the means of all.

HIRAM WALKER'S PRIVATE STOCK
Over 10 years in the wood. A delight to the epicure's palate . . . a true ceremonial whiskey.

Hiram Walker's BLENDED WHISKIES

King of Clubs
A generous base of Hiram Walker's old whiskey makes the King a particularly full-bodied blend. 40% straight whiskey 5½ years old; 60% neutral whiskey.

Queen of Clubs
A gentler blend, made wonderfully smooth and fragrant by its aged-in-the-wood base. 30% straight whiskey 5½ years old; 70% neutral whiskey.

Jack of Clubs
An agreeably balanced blend, containing plenty of aged whiskey. Equally pleasing, mixed or "neat". 23% straight whiskey 5½ years old; 77% neutral whiskey

"BUY A BRAND YOU KNOW FROM A DEALER YOU TRUST"

DISTILLERIES AT PEORIA, ILLINOIS AND WALKERVILLE, ONTARIO

-:- ADDITIONAL SPORT NEWS -:-

Plenty of Fine Soccer Likely When Centrals Defend Western Title Series Against Wieboldts

By Dent McSkimming

While soccer is a team game, much of its charm develops from the duel of skill and wits between individual opponents. In this respect, Sunday's Western final cup match at Sportsman's Park between the Wieboldts of Chicago and the St. Louis Centrals is rich in possibilities.

There will be opposed to each other in several instances players who are regarded as outstanding in their positions so far as American soccer is concerned. Players who, on the one hand, are almost irrepressible, so full of guile and football genius that a defender may be frequently left bewildered, will be trying to outwit backs who simply cannot be coaxed into making technical blunders, whose kicking is true, whose tackling is sure and fast. Result? Fine football.

For example, when Bill Watson, America's most artful center halfback, attempts to take a ball off the toe of Bert Patenaude, or tries to soar higher into the air than Billy Gonsalves in heading a ball, or reaches out to intercept a pass from Roe to Gonsalves, the manner in which he goes about his task and the result of his effort will be something that soccer fans thrill to.

McLean vs. Scott.

And there will be crafty Alec McNab's attempts to work the ball past Tomich and Davidson; McLean's jousts with rugged Tom Scott; Werner Nilsen's drives to the goal corners, seeking to beat Johnny Hamm; Jimmy Lillie's dribble and sprint in the area covered by Hebberger and Nolan who, in turn, will be trying to anticipate his every move; the mystifying ball manipulation of Hughie Hill in his search of a way past young Eddie Kane and Kramer or Gregg; Bill Lehman's strenuous effort to keep the Chicago attack from functioning and at the same time support his own forwards.

In cup football there never is an idle moment, never an opportunity to relax. A single error may result in defeat and elimination from the competition. There is not the chance for recovery that exists in league games, where if you lose today you may recoup next Sunday. Players, too, take more pride in their performance in cup games. The farther they go toward the final, the finer players they meet in the succeeding round. Theoretically, there are no better clubs in the country than the two teams that meet in the national cup final and players are quite willing, eager, to put forth their greatest effort not alone to win but to bring into play all their football skill.

Tough for Kane, Kramer.

There is no danger that either of these teams, Centrals or Wieboldts, will crack under cup game nervous strain, as some clubs have done. Both are made up of experienced players many of whom have been through several national cup finals. Kane and Kramer of the Centrals are the only players in the combined squad of 22 probable starters who may be regarded as inexperienced. One disturbing circumstance is that both these youngsters are on the right side of the St. Louis defense where they will be playing against two extremely clever forwards. If there is a weakness in the Central armor it is right there. If Hill and Cuthbert get through them with any degree of ease the Central management probably will make an immediate switch of players.

Roughly, it appears that the Wieboldts have too big a task before them in that they must outscore the best forward line in the United States. It is generally conceded, however, that the Chicago team is worth two goals, possibly three. A fast field will be of no particular advantage to either side, neither will a heavy field take much out of the Centrals, but mud would be more welcome to the Wieboldts than to St. Louis.

FLYERS ENGAGE IN OFFENSIVE DRILL IN PREPARING FOR SERIES

With but four days remaining before they take the ice in the first game of the championship playoffs in the American Hockey Association, the Flyers worked through a one-hour drill yesterday in which offensive play was stressed by Coach McPherson.

As their high scoring attack was largely responsible for their success during the regularly scheduled campaign, the coach-manager intends to follow the same type of play during the playoffs.

The opening game in the championship round will be played at the Winter Garden Sunday night. The second game here will be held Tuesday night. The opponent of the Flyers will be determined by the semifinal playoffs which are scheduled to start tonight between Tulsa and Kansas City.

Business Manager Stanley Rossi announced that all reservations for tickets for playoff games would expire on 6 o'clock of game day. Heretofore they were good until game time.

Raines to Wrestle Tragos.

Dick Raines of Paducah, Tex., and George Tragos, St. Louis, will wrestle in the second preliminary match on the program to be presented at the Arena March 26. Dan O'Mahoney meets Rudy Dusek in the feature of the card, with Ray Steels and Gus Sonnenberg meeting in the semifinal bout and Orville Brown and Bronko Nagurski in a preliminary match.

WESTERN MARYLAND STAR SIGNED BY BOSTON

By the Associated Press.

BOSTON, March 21. — Bill Shepherd, the greatest halfback Dick Harlow developed at Western Maryland, will perform for the Boston Redskins professional football club, Coach Eddie Casey announced yesterday.

Casey also announced the acquisition of Lawrence Siemering, a center, and James Barber, a tackle, both from San Francisco University.

Hoc-Soc Title Game Tonight.

The Paris club and the Nabs team will meet for the Hoc-Soc title of the Neighborhood Association League tonight at 9 o'clock at 1000 North Nineteenth street.

Eagle Star Was Year's 'Bad Man' In Hockey Play

By the Associated Press.

NEW YORK, March 21.—Chuck Conacher, big right winger of the Toronto Maple Leafs, wrote hockey history during the regular season which closed Tuesday, official scoring records revealed today.

Winning the scoring title for the second successive year with 36 goals and 21 assists for 57 points, Conacher became the first player since the league was organized in 1917 to take the crown twice in a row and the fifth to record two triumphs.

Chuck's 36 goals made the third best total and his point total the second best on record. In the famous "wide-open" season of 1929-30, partly played under different rules, Cooney Wiland notched 43 goals and 30 assists for a 73-point total at Boston. In the first year of the league's operation, when assists weren't counted, Jock Malone of the Montreal Canadiens scored 44 goals in 22 games as compared to Conacher's 48.

The Toronto ace led his nearest rival, Syd Howe of St. Louis and Detroit, by 10 points.

Irving Frew of St. Louis, a newcomer, topped the bad men with 89 minutes in penalties, leading Earl Seibert of the Rangers by three minutes. Boucher was the least penalized of the "regulars," drawing only one two-minute banishment.

MILLER TOTALS 1249 TO WIN EXHIBITION

Running up a 1249 score, 122 pins better than his opponent, Sam Eisenfelder, Joe Miller annexed his six-game appearance at the Melene alleys last night. The Buffalo bowling star, appearing in St. Louis this week as part of the National Bowling Proprietors' Tour of Bowling Stars, ran through the six games with 196, 160, 223, 219, 258 and 193 for a 208 average. Eisenfelder totaled a 188 average for his part of the performance.

Tonight the Buffalo star is scheduled for a double appearance, hitting the Cinderella Recreation alleys at 7 p. m., and is scheduled to pound the maples on the German House drives at 9:15 p. m.

Tomorrow night Miller performs at the Fairground alleys at 9 p. m., while on Saturday he will be seen at the Washington alleys at 9:15 p. m., where a match with Otto Stein may be arranged if the world champion is in the city. Miller will conclude his St. Louis visit on Sunday afternoon as he rolls at the Arway alleys at 2 p. m. Sunday night he will perform at the Acme alleys in Alton, Ill.

Monte Attell Injured.

By the Associated Press.

SAN FRANCISCO, March 21.—Monte Attell, one-time bantamweight boxing championship contender, now blind, was severely injured yesterday when he fell 12 feet into an elevator shaft. Attell, brother of Abe Attell, former featherweight champion of the world, suffered injuries to his back, hip, arms and legs.

FALSTAFF WINTER BEER in Bottles Only!

FALSTAFF ST. LOUIS

THE BLOOMING BUDS SAY SPRING IS HERE BUT GARDENER GUS STICKS TO WINTER BEER

A Favorite - Springtime or Any Time!

It's always "open season" for Winter Beer, the beer that all St. Louis cheers. Falstaff has a tang and tingle all its own. Order by the case from your dealer or phone JE. 7125. *In bottles only.*

FALSTAFF BREWING CORP. • ST. LOUIS

• The Choicest Product of the Brewers' Art

COMPARE WINDSOR

WITH ANY OTHER STRAIGHT WHISKEY IN ITS PRICE CLASS!

The back label tells you important facts about straight whiskey. Windsor's back label will show you that it gives you more for your money in its price class. That is why thousands choose Windsor—and they *repeat* because they like its good taste, as well as its good value.

100 PROOF

WINDSOR STRAIGHT WHISKEY

Penn-Maryland Corp., *A Division of* National Distillers, *Executive Offices:* New York, N. Y.

DISTRIBUTED BY DEXHEIMER & BECKER CO.

920 N. BROADWAY GARFIELD 4182

Suggest to your agent that he keep your vacant property advertised in the Post-Dispatch, where tenants are secured quickly and economically.

....from one end to the other

I'm your best friend

From one end to the other—never a bitter, undeveloped top leaf in me. Never a grimy, tough bottom leaf. I use only the fragrant, mellow, expensive center leaves...the leaves that give you the mildest, best-tasting smoke. I do not irritate your throat—that's why I'm your best friend, day in, day out.

I am your Lucky Strike

LUCKIES USE ONLY THE CENTER LEAVES
CENTER LEAVES GIVE YOU THE MILDEST SMOKE

They Taste Better

Copyright 1935, The American Tobacco Company.

Editorial Page
Daily Cartoon

EDITORIAL SECTION

ST. LOUIS POST-DISPATCH

Society Wants
Markets Movies

PART THREE — ST. LOUIS, THURSDAY, MARCH 21, 1935. — PAGES 1—12C

WITNESS ATTACKS REORGANIZATION PLAN OF MO.-PAC.

Attorney Brandwen for Bondholders' Group Says Van Sweringens Seek $75,000,000 From RFC.

CHARGES THEY TRIED TO SUPPRESS AUDIT

This, He Tells Senators, Showed They Used Railroad's Own Money in Its Purchase.

By MARQUIS W. CHILDS,
A Staff Correspondent of the Post-Dispatch.

WASHINGTON, March 21.—The Van Sweringen brothers are asking the Reconstruction Finance Corporation for $75,000,000 to carry out their reorganization plan for the Missouri Pacific Railroad, it was disclosed before the Senate Interstate Commerce Committee here today. This would be in addition to the more than $23,000,000 which the Missouri Pacific already has obtained from the RFC.

The witness who made this statement was Maxwell Brandwen, counsel for an independent committee of Missouri Pacific bondholders, headed by Charles A. Beard, historian and scholar. Brandwen said he had obtained the $75,000,000 figure from the "most reliable source." The Van Sweringen plan of reorganization, frequently disclosed, has the two Cleveland financiers with Chairman Jesse Jones of the RFC has until now been kept a close secret.

Instead of making them another offer, he said, "I might as well be put in jail." Senator Couzens (Rep.), Mich., stated that thus far the Van Sweringens had received $57,000,000 from the RFC for their railroad empire.

Loans by RFC.

Loans by the RFC loans to Sweringen railroads are as follows:

Missouri Pacific, $23,134,800; Chicago, $18,200,000; Texas & Pacific, $17,000,000; Erie, $16,582,000; Chicago & Eastern Illinois, $5,916,000. This gives a total to Van Sweringens of more than $63,000,000. In addition the Denver & Rio Grande Railroad, in which the Van Sweringens own half the common stock, has received $8,300,000 from the RFC. Crediting the Van Sweringens with half of this loan, $67,000,000, which Brandwen said the Van Sweringens had received, is arrived at by adding more than $3,000,000 of capital has been repaid to the RFC.

Purpose of Inquiry.

The inquiry, which began yesterday, is to determine whether the committee shall investigate railroads, particularly railroad finance, in accord with the resolution of Senator Wheeler (Dem.), Mont. Wheeler is chairman of the Interstate Commerce Committee and has advocated that the railroads be investigated.

Senator Couzens and two or three other committee members are also known to favor investigation. There have been charges made by Brandwen and others close to the Beard group of bondholders, that the "railway lobby" has an assured number of votes against the Wheeler resolution in the committee.

"There is no end to the brazenness of these men when they can deal with the Government with this money," Brandwen said. "The record of the Van Sweringens is one of deception and suppression. When they appeared in open court when they were asked certain transactions of the Van Sweringens they said they came here and spoke the truth."

What Audit Showed.

Brandwen also charged that the Sweringens tried to suppress the Price, Waterhouse audit, which showed, he said, that the Van Sweringens used funds of the Missouri Pacific to buy Missouri Pacific stock.

"We are reliably informed that before Price, Waterhouse report was submitted to the court having jurisdiction over the affairs of the Missouri Pacific that the Van Sweringens attempted to get Price, Waterhouse to withhold statements on these transactions," he said.

Brandwen listed in detail the stock transactions which were analyzed by Price, Waterhouse. The Van Sweringens caused the railroad, Brandwen declared, to pay $[illegible] of its own money for its own stock.

"This stock was not bought through stock exchange sources," Brandwen said. "The transaction was carried through by those who profited from it. It is a mystery."

He said that a third of the stock was subsequently sold at a loss of $[illegible] and that the balance still is in the treasury of the Missouri Pacific.

The reorganization is com-

Continued on Page 4, Column 4.

Devalued Dollar to Double Cost Of Living, Dr. Kemmerer Says

Economist Asserts Commodity Prices Will Soar When Gold Returns to 1926 Value in World Market.

By the Associated Press.

NEW YORK, March 21.—Dr. Edwin W. Kemmerer said today that once the full effects of the devaluation of the dollar are felt, he thought it "likely" the cost of living will have been boosted 116 per cent above present levels, or more than doubled.

In an address at the Bankers' Club, the Princeton economist and internationally known "money doctor," explained his estimate was based on the assumption that gold would decline in the world free markets to its value as of 1926, but even should it not, he looked for a rise in living costs in this country to 50 per cent above present levels.

This, he explained, referred only to the value of gold in world markets, and assumed that no further change would be made in the gold content of the dollar. He predicted:

"When once the 'slack' represented by the reduction in the gold content of the dollar has been completely taken up, the cost of living will be about 116 per cent higher than it is now."

"These estimates," he explained, "are made on the very conservative assumption that we shall have no further reduction in the gold content of the dollar and no uncontrolled inflation. They merely represent complete commodity price adjustments to the new 59-cent dollar."

He saw dangers of further inflation by extension of the national debt through borrowing from the banks, and pointed out that now some 99 per cent of the bills and securities held by the Federal Reserve Banks, represented United States Government debt, against only 27 per cent at the end of February, 1926.

While acknowledging that Great Britain per capita debt was already much larger than that of the United States, he pointed to the larger cost of the war to that country and said it was now balancing its budget by heavy taxation, and the British people were more resistent to "extravagant Government expenditures than is the American public."

"It was through controlling the King by controlling the King's revenues that the Anglo-Saxon race won its liberties," he asserted.

AAA RESTRICTIONS ON SPRING WHEAT OFF

Decision Based on Anticipated Shortage and Continuing Drouth in Grain States.

By the Associated Press.

WASHINGTON, March 21.—Fearing a wheat shortage if another drouth occurs, Secretary of Agriculture Wallace announced yesterday the removal of all AAA restrictions on the planting of spring wheat.

This action followed the year's first crop report showing that farmers intend to plant 17,847,000 acres of spring wheat as against 18,521,000 acres in 1934.

Farmers under contract who plant their full spring wheat acreage, instead of reducing it by 10 per cent as ordered by the AAA, will receive full benefit payments, but will be required to make compensatory cuts in production in 1936, Wallace said.

"The drouth quite definitely continues" in parts of the West, Wallace said, and a survey led to the conviction that "in view of the possibility of another drouth which would seriously affect the output of wheat the Government and farmers have a duty" to protect consumers against a shortage.

Wallace estimated that farmers would plant an additional 900,000 to 2,300,000 acres as a result of the removal of restrictions and would harvest between 10,000,000 and 30,000,000 bushels more.

Spring wheat is normally about one-fourth of the total crop. Any surplus wheat that may accumulate will be taken care of by the "ever-normal" granary plan, or the storing of reserves to be held against lean years, Wallace said.

Drouth conditions are reported prevalent in the Western parts of North and South Dakota, Nebraska, Kansas, Oklahoma, the Texas Panhandle and the eastern parts of Colorado, Wyoming and Montana. This area is about the same as that in which the drouth caused heaviest damage last year.

CLOUD DISPLAY ON MARS

Astronomer Says It Is Evidently Largest Since 1920.

FLAGSTAFF, Ariz., March 21.—Dr. E. C. Slipher, Lowell Observatory astronomer, said last night that cloud areas covering parts of the northern hemisphere of Mars almost nightly for several weeks are greater than at any other time since 1920.

He said the cloud display is evidence, not only that Mars has atmosphere, but that water vapor is a fairly prevalent constituent of it. He adds that "earlier notions of high wind velocities on Mars are disproved by studies and observations made at Lowell, showing 25 miles per hour to be the highest rate attained."

NEW STRATOSPHERE BALLOON

Soviet Building One Twice Size of Predecessor.

By the Associated Press.

LENINGRAD, March 21.—The Soviet stratosphere balloon Osoaviachin II, now under construction here, was examined by a Government committee yesterday. It is expected to rise 25,000 meters (82,000 feet, more than 15 miles), which would be a world record.

The balloon will be 50,000 cubic meters in capacity (1,765,740 cubic feet), double the size of its predecessor, which ascended 22,100 meters (72,500 feet). The flight is planned for midsummer.

Senate Confirms Fisher for RFC.

By the Associated Press.

WASHINGTON, March 21.—The Senate confirmed Charles T. Fisher of Detroit as a director of the Reconstruction Finance Corporation yesterday.

3 MEN IN SMALL BOAT TO HUNT FOR TREASURE ON SUNKEN SHIP

Former U. S. Navy Lieutenant in Shanghai on Way to Southwest Coast of Africa.

By the Associated Press.

SHANGHAI, March 21.—W. S. Gates of Lancaster, Pa., former American Navy Lieutenant, is heading an expedition which is gathering equipment here for a search for a sunken Spanish galleon which is said to lie under a few feet of water off the southwest coast of Africa and reported to contain several million dollars worth of gold.

A German and a Russian are Gates' companions.

"We are confident," Gates said, "that we can find the sunken treasure ship. My German companion accidentally discovered the remains of the galleon several years ago."

The three will embark at Shanghai in a 30-foot ketch, the Flying Dutchman, on April 1, visiting Manila, New Guinea and little-known islands of the South Pacific on the way to their destination. They are also hopeful of exploring the remains of the German cruiser Emden, sunk off Cocos Island in the Indian Ocean.

PEACE-TIME CONSCRIPTION OF MEN, AUTOS IN AUSTRIA

Army Authorities May Commandeer Workers and Transport Facilities as Needed.

(Copyright, 1935, by the Associated Press.)

VIENNA, March 21.—The text of the revised laws published in the official gazette today provides for what amounts to universal commandeering of male skilled workers insofar as their services may be needed to further transport of men and materials for army purposes in peace time.

The laws authorize military commanders to requisition automobiles, airplanes, motorcycles, horse-drawn vehicles and steamboats as well as the services of civilians who may be operating or servicing them.

The historically famous Arabian steeds belonging to Vienna's celebrated Spanish Riding Academy are exempted from such forced services, as are persons who can prove their services are required elsewhere for the public good.

The commandeering of new vehicle in show rooms is not authorized except when the scarcity of other available vehicles is "great."

SCHROETER'S
WEEKLY SPECIALS

PRUNING SHEARS
For Trimming Bushes
69c

RAKES
14-Tooth Size 98c

GRASS SEED
Fancy Kentucky Blue Grass—5 Lbs..... $2.00
White Dutch Clover..... Lb. 45c

SPADES
Regular Price $1.25
Special 89c

8-Inch HEDGE SHEARS . . . $1.39

Garden Cultivators 98c
Nature's Plant Food Fertilizer, per 100 .....$2.00
Pitching Shoes, set of 4..$2.69
Roller Skates, ball bearing, 98c

SCHROETER BROS HARDWARE
415 N. 8th. CHest. 4414
Just North of Locust
We Accept Phone and Mail Orders

STATED POLICY OF BILL AGAINST HOLDING FIRMS

Wheeler-Rayburn Measure Lists 5 Points of Public Interest in Utility Ownership Device.

By RAYMOND P. BRANDT,
A Staff Correspondent of the Post-Dispatch.

WASHINGTON, March 21.—Ever since the United States Supreme Court pointed out in a decision many years ago that Congress should state its policy when enacting legislation, proposed laws have usually included a statement of why such legislation is necessary, but few bills introduced in recent years have contained a longer and more diversified list of reasons than the pending Wheeler-Rayburn public utility holding company bill, which seeks the eventual abolition of holding companies.

The bill says it is "to provide for the control and elimination of public utility holding companies operating, or marketing securities, in interstate and foreign commerce and through the mails, to regulate the transmission and sale of electric energy in interstate commerce, to amend the Federal Waterpower Act, and for other purposes."

"Necessity for Control."

Where most bill include a series of "whereases" to snow the justification for legislation, the Wheeler-Rayburn bill, under the title Necessity for Control of Holding Companies" says:

"Public utility holding companies and their subsidiary companies are affected with a national public interest in that, among other things—

"1. Their securities are widely marketed and distributed by means of the mails and instrumentalities of interstate commerce.

"2. Their service, sales, construction, and other contracts and arrangements are made and performed by means of the mails and instrumentalities of interstate commerce.

"3. Their subsidiary public utili-

Continued on Page 4, Column 3.

Former Champions Play for Chess Title in Moscow

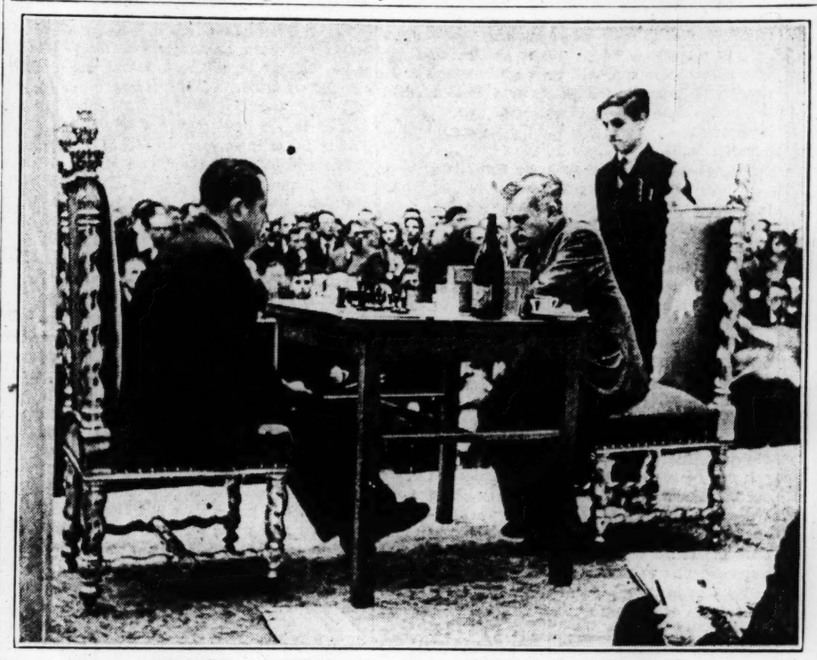

EMANUEL LASKER (Right) and JOSE R. CAPABLANCA ENGAGED in the International Chess Tournament in the Museum of Fine Arts. Twenty players from eight countries participated.

62,000 RAILWAY ACCIDENTS REPORTED IN RUSSIA IN YEAR

Transportation Executive Says Hundreds Have Been Killed and Thousands Injured.

MOSCOW, March 21.—Stating that 62,000 accidents had occurred on Russian railroads in a year, the new Railway Commissar, Lazar Kaganoffich announces that the managers of rail lines and other high officials must answer for future wrecks.

The number of wrecks has been increasing despite the severe punishment, sometimes death, which has been meted out to those regarded as responsible.

The Commissar said that hundreds of persons had been killed and thousands injured. Seven thousand locomotives were damaged or destroyed during the year and 64,000 cars.

The seriousness of the situation is obvious, Kaganoffich pointed out, when it is considered that only 19,000 new cars were produced and delivered to railroads during the year.

Accidents were increasing in January of this year, when 7000 occurred. In February 5000 were reported.

MEMORIAL TO HOMESTEADERS

Senate Committee Approves $24,000 Nebraska Monument.

By the Associated Press.

WASHINGTON, March 21.—The Senate Committee on Agriculture today approved a bill authorizing $24,000 to establish a national monument at Gage County, Nebraska, commemorating the settlement of the Middle West under the homestead law.

The site is where Daniel Freeman, the soldier, made the first filing for a homestead under the law of 1863.

POSTERS THREATENING JEWS IN GERMANY TAKEN DOWN

Placards, Also Addressed to Free Masons, Warned Against Harming Hitler.

By the Associated Press.

NURNBERG, Germany, March 21.—Posters threatening Jewish and Free Mason pogroms in the event harm should befall Reichsfuehrer Hitler, displayed yesterday in the Franconian towns of Fuerth and Zirndorf, were torn down today.

The posters read: "In England betting is going on that our Fuehrer Hitler will be shot. If this happens, we will kill all Jews and Free Masons." After the placards had been destroyed, responsibility for their appearance was denied by Julius Streicher, anti-Jewish Nazi leader and publisher.

RAYBURN BILL "DEATH TO JUST AND UNJUST"

Measure to Abolish Utility Holding Companies Denounced as Unfair.

By the Associated Press.

WASHINGTON, March 21.—"The desire on the part of some to nationalize and socialize this industry," was given today by Edmund W. Wakelee, vice-president of the Public Service Corporation of New Jersey, as one of the elements behind support of the Wheeler-Rayburn bill to abolish utility holding companies in five years.

"That accomplishment would spell the end of private ownership and also of state regulation," he added in testimony to the House Interstate Commerce Committee.

"It is apparent," he said to a crowd of utilities representatives and Government departmental observers, "that if the Federal Government assumes the power of management . . . over local companies, the powers of the state to regulate public utilities within their borders will soon sink into insignificance.

"This bill, regardless of its effect upon investors and customers, imposes the sentence of death upon the just and the unjust alike—upon the innocent as well as the guilty—upon the beneficent as well as the harmful. Do you wonder investors are frightened and the whole business world is wondering what will come next?"

No company, he said, "could continue to function as a going concern if its continuance after 1940 is to be always in doubt."

"The states are awake to the situation," he said. "They have the power to act with respect to these matters and they are doing it. The practices complained of and stated as the reason for this bill cannot recur.

"If, after consideration you determine some Federal regulatory legislation is necessary, such legislation should not superimpose Federal management on top of state regulation, but should be confined, first, to a definition of the evil which it may be desirable to take out of holding companies, and, second, such prohibition and regulation as will adequately accomplish the desired results."

It's Safer for a Trust Company
to Manage Your Investments

SAFER . . . *Because* investment management is a full time job, and you cannot give it your full time since your business or profession necessarily must come first.

SAFER . . . *Because* investment management is based on information and we spend thousands of dollars per year to compile, classify and interpret financial information.

SAFER . . . *Because* investment management requires experience and our trust investment department is composed of 32 individuals who devote their whole time to managing trust investments.

SAFER . . . *Because* income tax statistics prove that trustees have a better investment record than individual investors and that this company has a better record than trustees in the aggregate.

SAFER . . . For the same reason that it's safer to go to a doctor for medical attention, to a lawyer for legal advice, or to an architect to plan a house.

Inquire of one of our officers or trust representatives and learn how easy and inexpensive it is to arrange for this company to supervise the management of your investments.

For the Safety of Your Estate
17% of our personnel is engaged in security analysis and investment management.

WRITE FOR FREE COPY of our booklet entitled "How Trust Funds Are Invested." It sets forth simply and clearly the methods this company employs to safeguard trust funds.

It's SAFER for a trust company to manage your investments

St. Louis Union Trust Company
TRUST SERVICE EXCLUSIVELY
Broadway and Locust

ST. LOUIS POST-DISPATCH

Founded by JOSEPH PULITZER
December 12, 1878
Published by
The Pulitzer Publishing Company
Twelfth Boulevard and Olive Street

THE POST-DISPATCH PLATFORM

I know that my retirement will make no difference in its cardinal principles; that it will always fight for progress and reform, never tolerate injustice or corruption, always fight demagogues of all parties, never belong to any party, always oppose privileged classes and public plunderers, never lack sympathy with the poor, always remain devoted to the public welfare; never be satisfied with merely printing news; always be drastically independent; never be afraid to attack wrong, whether by predatory plutocracy or predatory poverty.

JOSEPH PULITZER.
April 10, 1907.

LETTERS FROM THE PEOPLE

For a County Parole Board.

To the Editor of the Post-Dispatch:

AS a former Circuit Judge, with a record of 18 years' service on the bench in the Circuit Court of St. Louis County, may I call to your attention the commendable measure known as Senate Bill No. 15, now pending in the State Legislature, offered by Senator Clarence L. Shotwell of St. Louis County? This bill contemplates the creation of a Board of Paroles for St. Louis County, the members being the several Judges of the Circuit Court, together with the Prosecuting Attorney of this county.

Based upon the writer's experience over a number of years in the trial of criminal cases, the necessity for the establishment of a Board of Paroles cannot be overstated. The courts of this county are constantly trying criminal cases and misdemeanants. The matter of parole for these offenders should be submitted to a Parole Board which has the time and the opportunity to investigate the seriousness of the offense and be fully advised before admitting the petitioner to parole. In this manner of procedure, it would be contemplated that only meritorious pleas for parole would be entertained by the Parole Board, and the investigation undertaken by the board would throw all necessary light upon the subject to enable the Parole Board to act solely upon the merits of any particular applicant for parole.

Unfortunately, in the last decennial census St. Louis County came under the classification of Jackson County, and by the passage of certain measures in the Legislature which did not take care of the situation in St. Louis County, our trial Judges' salaries were reduced from $6500 to $5000 per year. This reduction occurred almost four years ago, and since that time our Circuit Judges, though working assiduously to keep their dockets cleared of litigation, are working for a salary which is not at all commensurate with the burdens cast upon them. The creation of the Parole Board undertakes to restore the Judges' salary to the amount which they formerly enjoyed. It is needless to say that they earn every cent of their pay, and the present restoration of the Judges' salary, through creation of the Parole Board, will simply restore the Judges of this circuit to the salary they formerly were paid.

Creation of the Parole Board, regardless of the restoration of the pay of the Circuit Judges, is both desirable and necessary for the proper conduct of their courts in the prosecution of criminals and misdemeanants. The Judges of the Circuit Court of St. Louis County are certainly entitled to the salary which the new bill provides.

May I again commend Senator Shotwell for his zealous efforts to pass bill No. 15? It is certainly desirable and remedial legislation.

G. A. WURDEMAN,
Ex-Circuit Judge of St. Louis County.

Is Strachey Mistaken?

To the Editor of the Post-Dispatch:

IN your editorial, "The Strachey Teapot Tempest," you referred to Strachey as "a sincere but mistaken critic." To those who were not gulled by the pre-1929 ballyhoo of prosperity everlasting, and who form their opinion of the efforts at recovery from the study by Stolberg and Vinton as revealed in their book, "The Economic Consequences of the New Deal," Strachey's analysis of our dilemma appears nearer to the truth than any yet offered. VIS PER VERITATEM.

The Right of Franchise.

To the Editor of the Post-Dispatch:

SENATOR BENNETT CHAMP CLARK, in his biography, tells us that John Quincy Adams, after he had served his term as President while he was a member of Congress, waged a successful 20-year fight for the right of petition. A petition is a prayer, a supplication, Adams argued, and any person should have the right to petition his Government on any subject. Government violates the principle of democracy when it refuses to accept petitions.

Petitions were unpopular at that time because there were so many asking for the abolition of slavery, but Adams stuck by his guns, sometimes alone, for the sake of true democratic principles, and finally won out.

Today, there is a concerted effort to influence state legislatures to refuse a place on the ballot to the Communist party. In effect, this is an attempt to deny the right of petition to a portion of our citizenry, inasmuch as the Communist vote in the past has been insufficient to elect candidates and has served only as a visible dissent or prayer of protest from a small minority group.

The question in this case is not the reasonableness of Communist doctrine, but whether the states can constitutionally deny the right of franchise to any group of voters, no matter what their beliefs may be. CLAY STONE.

Smoke and Natural Gas.

To the Editor of the Post-Dispatch:

I HAVE been studying with keen interest through your paper the question of the smoke problem in St. Louis. The matter of natural gas for St. Louis is one that your paper should follow to a conclusion.

The smoke must be cleared up in the interest of those human beings who have to continue to live in St. Louis.

C. L. PRATT.

"THE RAILROAD POKER TABLE."

It is by this time plain that before the railroads can be reorganized on any lasting basis, there must first be a reorganization of railroad finance. The railroads of the United States cannot be any sounder than their financial foundation.

This great truth has been put plainly before the Interstate Commerce Committee of the United States Senate, which is being pressed to conduct an inquiry into railroad finance. Charles A. Beard, the historian, head of an independent Missouri Pacific bondholders' committee, warned the committee yesterday that unless there can be a thorough exposure of financial malpractice, the people who have brought the railroads to their present estate will recapture control of them and so cost the investors millions of dollars.

Prof. Beard related some of the things that have been brought out in relation to the financial control of the Missouri Pacific and the Frisco. He charged that the Van Sweringens are hopelessly involved as a result of their Missouri Pacific manipulations and their speculation in the stocks of other roads, and he startled the committee by asserting that these men are being held up by banks whose loans to them have little or no security. He also recited to the committee some part of the story told before a commissioner in St. Louis recently by James M. Kurn, now co-trustee and formerly president of the Frisco. Assuring the committee that it had taken five years to bring out even so much of the Frisco story as is known, he asserted that it would not take the committee five weeks to bring out all the facts.

It may be guessed that such an investigation would not be popular with the railroads' bankers. Senator Wheeler did not imagine it would be when he offered his resolution calling for an investigation. The Interstate Commerce Committee of the Senate is not yet convinced that railroad finance should be gone into as fully as Senator Wheeler and Prof. Beard would like. Some of the members of the committee cannot avoid feeling that the condition of some of the railroads is much too precarious to have the financial waters churned up at this time, and they are apprehensive that such a proceeding would result in even more railroad receiverships than there are now.

Nevertheless, it is a grim necessity which the nation faces. The railroads themselves must be rehabilitated. They represent an essential form of transportation. But they cannot be the playthings they have been for financiers and hold their own in modern competition. Nor can their stocks and bonds be no more than chips on what Prof. Beard calls "the railroad poker table" if the investment in them is to be preserved.

If public ownership of the railroads is to be avoided, they must be made to stand on their own bottoms. To attempt to make them do so without first reforming railroad finance would be folly. No house can stand upon sand.

The Senate should adopt the Wheeler resolution. In the interest of the railroads' operating managers, of the investors in railroad securities, of the people who use the roads, the light should be turned on. No agency is so well equipped to do this job as the Senate.

BACH.

For weeks the world of music has been paying special honor to the genius of Johann Sebastian Bach, who was born 250 years ago today. Whatever the tribute, it could not be too great. To countless students of music, Bach remains the profoundest and most original of all composers. Certainly no one before him, or since, has influenced so many other workers in his high art. Chopin played the German's sonatas and concertos to prepare himself for his own concerts. Beethoven cried out: "Not Bach (brook) but 'Ocean' should be his name!" Born in little Eisenach, where he was left an orphan in his tenth year, he permanently injured his sight as a boy by copying at night organ scores from a collection of musical manuscripts which his brother had forbidden him to study. How foolish this fraternal injunction was! As well command the tide to cease its ebb and flow. Composer, teacher, player and breaker of tradition, he linked the medieval with the modern and left a priceless heritage in the doing. Johann Sebastian Bach rises high on the horizon of the ages as one of those isolated thinkers to the measure of whose thought the world moves long afterward.

TOO MUCH POWER.

The more the sportsmen of Missouri analyze the conservation bill now in the Legislature, the greater is their conviction that too much power would be vested in one man, and the greater is their alarm.

This man would be the Conservation Commissioner. Among the sweeping powers placed in his hands would be that of allocating all revenues derived from hunting and fishing licenses. He would be left quite free to do with them as he pleased. He would not be required to devote any part of them to perpetuating the sports which contributed the money.

The Conservation Commissioner would also have the right to buy and sell land, or to sell timber off the State parks. He would have complete power over concessions in these parks. This would make it possible for him to denude the parks, as well as to grant mining or oil concessions in them. Obviously, that is not the way of wisdom.

The proper way to administer these matters, the way proved by experience in other states, is through a commission appointed by the Governor. The Conservation Commissioner may sometimes be the best of public servants, but to place so many drastic powers in his hands could not fail to invite abuse. Not every commissioner is going to exercise such great powers in the public interest.

There is still plenty of time to make the bill what it should be.

OPPORTUNITY TO END AN ABUSE.

A notorious abuse of the habeas corpus writ in Illinois has been its use to obtain the release of criminals after they have been duly convicted and committed to the State penitentiary. Two instances will suffice to illustrate this.

In 1932, almost three years after he had been sentenced to serve from 10 years to life for robbery in East St. Louis, a petition for a new trial was filed for Jimmie Michaels, St. Louis Cuckoo gangster, and with it a writ of habeas corpus securing his release. In 1929, the same action was employed to obtain the temporary freedom of four men convicted in 1922—seven years earlier!—for robbing a bank at Dupo. In the latter instance, the Illinois Supreme Court rebuked the East St. Louis City Court which issued the writ by quashing its order when the writ was appealed to the Supreme Court at the instance of the St. Clair County State's Attorney and the Attorney-General of Illinois.

Thus, there is very good reason for the bills introduced in both branches of the Illinois Legislature to require petitions for such writs to be filed in the judicial circuit in which the prisoner is restrained or from which he is sentenced. Public opinion in Illinois should rally to their support.

THE FIXING GOES ON.

Mayor Dickmann struck a popular chord a few weeks ago when he announced there would be no more "fixing" in traffic violation cases. But the "fixing" goes on. Of 1811 cases in Police Courts last week, according to the City Counselor's report, 347, or 19 per cent, were not heard in open court. And in 247 of those cases no penalties were imposed.

The explanation of the Judges is not satisfactory. Judge Simpson professed surprise when asked about the report, and declined to say anything "until I have a talk with the Mayor." Judge Vest insisted all cases had been tried on their merits, but said he had been willing to hear some cases in chambers as a matter of convenience to the accused. He mentioned milkmen as an example. Yet of the 120 defendants so accommodated by Judge Vest—87 of them without penalty—it is fair to surmise that not all were milkmen. Some of them might, on a guess, be butter-and-egg men.

If one violator of the traffic rules is given the privilege of a special hearing, why should not all of them be so favored? The law makes no discrimination among persons. By what right do the Judges make it?

The whole practice of "fixing" is thoroughly mischievous. It is lawlessness, in which the accommodating court is a participant. It breeds disrespect for law. It encourages violation of law. It contributes to the slaughter of the streets.

The condition, fortunately, is one which the Mayor can correct. The Police Judges are his appointees.

EXCESSIVE PENALTIES.

The City Counselor's office acted wisely in dismissing charges against six of the Communists who were arrested in connection with a demonstration at the City Hall last November. As we pointed out at that time, the mistake which the Police Judge made was not in punishing the participants for an unlawful disturbance, but in meting out too severe penalties. Pushing through a police line did not call for fines of $500 and sentences of six months in the Workhouse.

KILL THE QUINN BILL.

A House committee at Jefferson City has again delayed action on Senator Quinn's bill to require all employes in the Highway Department and the eleemosynary institutions to list their political affiliation. At Tuesday night's meeting of the committee, two former Speakers of the House, Willis H. Meredith and Oak Hunter, appeared in opposition to the bill. Two former members of the Highway Commission, Hugh Stephens and S. S. Connett, spoke against it. No one was present to support it.

The opposition of the four witnesses is impressive. They are all Democrats. Their party influence and standing are reflected in the preferment they have received. But there are limits, they feel, beyond which partisanship may not decently go.

It would be nothing short of disastrous to organize and operate the Highway Department and the eleemosynary institutions on the basis of partisan politics. That is precisely what the Quinn bill seeks to do. It could have no other objective. Similar efforts—of Republican origin—have been made in the past. The late Charles U. Becker, when Secretary of State, was the author of one. Mr. Becker usually had his way. At his peak, he was the most powerful political force in the State. This was one thrust that failed.

It should fail now. The Quinn bill is a spoils bill, through and through. Its enactment would mean the wide extension of machine politics in the public service. It would mean graft and scandal.

It is a bill to kill.

ARCHERY, OLD AND NEW.

Arthur Young, who died in Chicago recently, was regarded as the greatest of modern archers. He had killed big game with the bow and arrow in Canada and the United States, the arctic regions and Africa. A big and powerful Californian, Young could bend the veritable bow of Ulysses. He shot lions and walruses with the bow and arrow.

The career of this great American archer suggests comparison of his prowess with that of the archers of old. The bow and arrow was a much more powerful weapon than is generally supposed. In the hands of experts, it was to warfare and sport for thousands of years what rifles are today. The discovery of gunpowder destroyed archery, which was to remain only desultorily as a sport.

The American Indians were oftentimes excellent archers. Gregg tells in his stories of the Santa Fe trail how there was brought to him a young chief who could fire six arrows into a circle as fast as an expert with a six-shooter could fire bullets into the same circle. The Indians who hunted buffalo on the plains used the bow and arrow. George Bird Grennell, who hunted with the Blackfeet, relates that the more adroit archers could drive an arrow almost entirely through a running buffalo by riding alongside the animal and firing the arrow into a part where it avoided the bones. Incredible as this seems, Grennell says he has many times seen the Indians strike down a buffalo and then pull the arrows out from the opposite side.

Young could drive an arrow through an inch plank, and he was amazingly accurate with it at distances as great as 200 yards. He came to St. Louis two years ago in the course of making an archery game film. His purpose here was to shoot wild ducks with the bow and arrow. He did shoot at 16 flying ducks on a shooting ground in St. Charles County; but the movements of the birds were strange to him, and the best he did was to knock feathers out of two of them. He said he did not question that the Indians killed ducks regularly with the bow and arrow. He was taught to handle the weapon by an Indian, and he had found Indians far more expert with this weapon than he had ever dreamed.

Young's career was more than picturesque. It served to remind us that the bow and arrow, which became in our own scientific era a plaything for Boy Scouts and college girls, was once an effective weapon.

The watch is on the Rhine again.

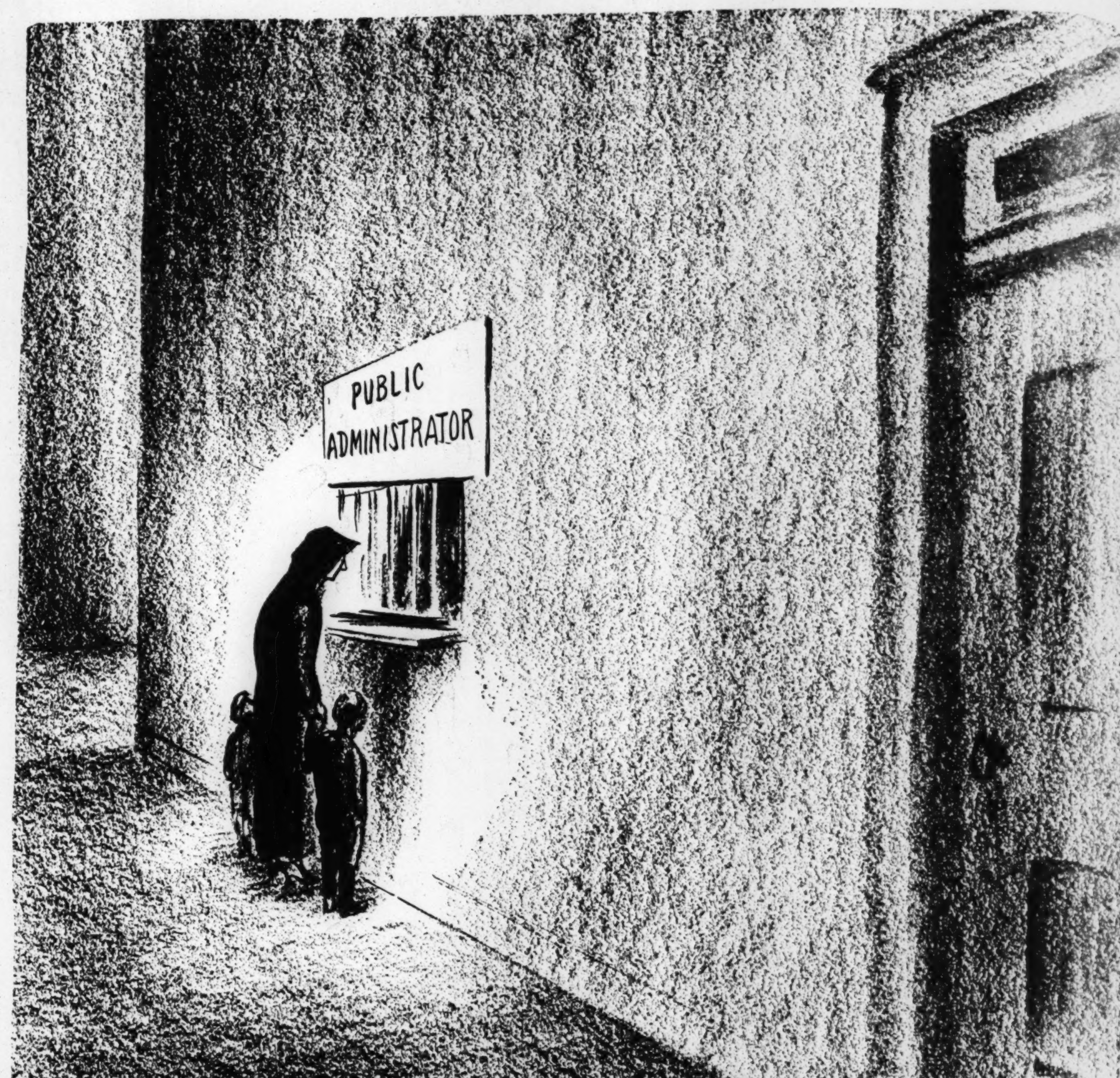

NOTHING LEFT OF THE ESTATE.

The States Scramble for New Taxes

Reduced revenues and greater relief needs cause desperate search by states for new tax sources; nearly every Legislature is debating special levies; many are caught between FERA demands for funds and protests of citizens; writer thinks one result of situation may be rise of widespread demand for retrenchment in expenditures.

From the Philadelphia Evening Public Ledger.

THERE never has occurred before — in peace-time, anyway — such a scurrying around of governing officials and legislatures in efforts to find new, quick and—they hope—easy sources of taxation.

That is peculiarly true in Pennsylvania in the sense that the effort has taken on more elaborate forms. But it is also true in other states for the same reason that applies here—financial difficulties in the face of mounting demands, especially for relief.

All over the country, in fact, the tax effort is about at high tide. Governors and legislatures are between the devil of dire need and the deep blue sea of taxation, with the grumbles back home turning to growls.

We can't wave all this away. As a matter of fact, in many states—certainly in our own—it creates a critical situation. Increasing pressure is being exerted by the Federal relief officials upon state governments for provision of a proportion of the money needed to cover relief costs in the various commonwealths. This, usually, is the largest item faced by legislatures. In Pennsylvania, it represents $120,000,000 for two years. In New Jersey, the FERA officials demand $2,000,000 a month. The Maryland Legislature must find $6,500,000 and find it now, "or else."

As a matter of fact, in some states where inadequate provision, or no provision, is being made, the FERA is refusing further aid. The threat is over the others, and it is not a bluff.

* * *

The new Pennsylvania list of taxes is indicative. It covers earnings of corporations; increased taxation on investments; taxes on tobacco, amusements, chain stores, natural resources; motor trucks; "foreign corporations," the income tax; gasoline—an additional tax—and taxes on power consumption. Gov. Earle fights off the general sales tax.

Gov. Hoffman, in New Jersey, proposes the sales tax and an income tax and is fought to a standstill by his Legislature, which is temporarily raiding "other funds"—notably motor funds—to meet the situation, while it studies ways of cutting down on expenses.

Gov. Nice in Maryland proposes the sales tax. The House there votes for it "as a last resort." The Senate votes it down. But when a series of special taxes—on cigarettes, beer and other hopeful possibilities—is presented as an alternative, the howl of rage drives the proponents to cover and Mr. Nice is telling the FERA that he believes a 2 per cent sales tax can be put through after all.

Everywhere these special forms of taxes are being brought forward and are being fought to the last ditch. In Philadelphia, the council is moving with steady purpose toward taxation of projecting signs of business and amusement establishments, expecting to raise $1,000,000 that way. New York City has put on a local sales tax and a local income tax. New York State already has an income tax.

* * *

Throughout the nation, this pulling and hauling is going on, exactly as it is in Pennsylvania—desperate taxation measures; desperate hunting for "something else that can be taxed," with resultant protests, many of them widespread.

Something is bound to give way. Possibly it will be the formerly sacred motor funds. They loom large in the minds of hard-driven legislators. Beyond any doubt, some of the groups and organizations that are screaming with rage against proposed taxes—note the "movie" industry, which threatens to leave California if a tax program there goes through—will have to pay them.

We may look for two important possible results. One very likely consequence of the "new tax scramble" will be revival of the movement, with greatly increased force behind it, for a national sales tax, collected by the Federal Government and distributed to the states. Another should be a tremendously powerful demand, at last, for such retrenchment in expenditures and such revision of costly processes of government, as could save millions of dollars.

But that could only occur later, if it occurs at all. The present problem is what the legislatures are going to do, and how are they going to do it? Not only our General Assembly, but the legislature of practically every state that is now in session, has this problem to meet.

And thus far, most of them have shown only what they will not do. Few, if any, have made any definite progress toward solution of their money-raising difficulties.

Henry Ford on Individualism

From an Interview With William L. Stidger, in Liberty.

EVERY man who came to this country in its early days was an individualist. Every pioneer who settled it and opened up the West was an individualist. It is always the desire of individuals to have a chance at freedom and to carve out their own lives. We are all the descendants of that kind of people, and we are still pioneering. There are other wildernesses to conquer besides those our forefathers found.

When people try to take individualism out of the average American, they are trying the impossible. It simply cannot be done. The American people will not be regimented, because they can't be. Other nations may be quite agreeable to such a process, but not the people of America. The so-called foreigners who have come to us in the last century were all individualists. In fact, most of them came here to escape regimentation.

It is most interesting to note who it is that asks us to eliminate individualism from the American people. We usually find that the very persons, or leaders, who propose to regiment us are themselves the most unregimented among us. The three typical regimenters of the world today—they are all outside America—are perhaps the most outstanding individualists on earth.

What our own would-be American regimenters propose to do about their own extreme individualism they do not tell anyone. Are they so convinced of its evil that they are willing to sacrifice it along with ours? They are prescribing for us but not for themselves. They have as their goal reducing our people to masses, but they evidently have it in their minds to remain the masters. Of course, this event will not come off.

* * *

As we look back and see our own people coming into this wilderness more than 300 years ago, their every attitude and act is marked by initiative. Every man jack of them was a self-starter. They had to carve out their own destinies. They had no machines, no bosses, no one to look to but themselves. If they wanted houses, they had to build them. If they wanted food, they had to grow it. Nothing was done for them. They had to do everything for themselves. They grew and prospered. This nation was founded by individual initiative.

Government overseas feared their progress and tried to prevent it. The colonists were forbidden to import machinery, so they created their own.

Now, the only hope of the American people is to revive those qualities. We still have them. The strain of stock and breed in a tree, a horse, a man and in a nation is indestructible. I have always believed that the American people are the pioneer essence of all the nations represented here, and that essence does not evaporate. The qualities that brought them here are still within them. There is no substitute for them. Our national mistake has been that we ever thought there could be any substitute for them. When the cardinal quality of individualism begins to stir again, as surely it will, in our 125,000,000 individual Americans, we shall see the nation move forward.

That is what I expect to see this coming year. That is why I believe in the immediate future of this nation. This country is going to need all the production it can get. Over-production? Everything has been under-produced and over-priced.

We are going to see lavish production of high-quality goods in every line at prices everyone can pay so that everyone may be supplied. That is a condition this country has never seen as yet, but it is coming.

Putting Criminal Rights First

From the Kansas City Times.

THE well-known antagonism of the Legislature to criminal code reform in Missouri does not necessarily represent the attitude of a majority of that body, but it does indicate that influential members have been powerful enough to block such reform, time after time. That at least is made clear by the two members of the House Judiciary Committee who have attempted to revive several of the current bills after they had been reported adversely by the committee majority.

Both these members, Representative Bennett of Dent County and Representative Smith of Buchanan County, condemn the committee action and assert that it was men "selfishly interested in defending criminals" who were responsible for the defeat of the reform measures. Representative Smith observed that "we hear so much about safeguarding the rights of the people," but that "the rights these men are trying to safeguard are the rights of the kidnaper, the highwayman and the thug."

Whether the law is to be allowed to operate for the protection of the criminal class or for that of society is an issue of vast importance to Missouri. Some day, when crime has exacted a still heavier cost in the State, there will be a public awakening that will leave no choice in the needed legislative enactments.

Gen. Johnson's Article

"Collective Bargaining Is a Necessity of Our Future," Former NRA Boss Declares—Jitters and Seeing Things Under the Bed.

By GEN. HUGH S. JOHNSON.

CHICAGO, March 21.

LITTERS. I have talked to a good many very important business men, a few lawyers and some labor leaders out here, where I used to try to be in business and the practice of law myself.

There is no use denying that they have a fair amount of jitters. I think that business is better than sentiment, which, frankly, isn't saying very much for either. As for business, who can blame them? We tried to write a whole new order for business in NRA, and by one means or another, put about 96 per cent of employers under it—a reorientation of an economic universe. We thought we had altered the anti-trust acts and we did, by agreement, change the hours of labor from an average 52 to an average 36 hours a week.

Now nobody knows whether this new dispensation is going on for ever, or for two years, or not at all. Nobody knows whether a code is a code, or just another combination or conspiracy in restraint of trade. Nobody dares to do anything under the old order for fear of the Federal Trade Commission. Nobody dares do anything under the new order for fear it will not last.

Other jitters come from seeing things under the bed. One man said to me "We don't dare fight a strike which we know we can win for fear of Federal intervention," and when I asked him what kind of a strike, he said, "Oh, our refusal to deal with these damned unions." And he had signed both a code and an agreement with the President undertaking to bargain collectively with representatives of his employes.

There is no question that, in this particular city, the battle lines are drawn. The small industries out here simply do not intend to comply with that part of the law which recognized unions.

Now I formerly had that complex, but what I saw in NRA made a convert out of me. Collective bargaining is a necessity of our future. As I have frequently explained, it is my opinion that either a company union or a craft union is an economic anomaly. That, however, is not the point. The point is whether we shall have trade unionism in this country and, in that point, in the rather grandiose language of an earlier day—"Live or die, sink or swim, survive or perish" I have taken my stand. I think it is an absolute necessity in this complex economic era.

The DAILY WASHINGTON MERRY-GO-ROUND

By Drew Pearson *and* Robert S. Allen

WASHINGTON, March 21.

THE NRA has a new boss.

He isn't listed as such on the rolls. He is not even a member of the Blue Eagle board. But he is top man, notwithstanding.

The new generalissimo is tall, sallow-faced W. Averell Harriman, polo player and multimillionaire. By inheritance he is head of the Union Pacific Railroad and a director in many corporations.

Officially, Harriman has the title of executive officer and as such is nominally subordinate to the NRA board by whom he was appointed. Actually he is the whole works. Few outside the inner group of NRA executives know it, but Harriman has been presiding over NRA board meetings for some time. With the retirement of Chairman S. Clay Williams his grip on the Blue Eagle doubled.

Shy and ill at ease in public, Harriman assiduously seeks the background, although, privately, he would like to be summoned before the Senate Finance Committee, whose members know nothing about him.

But everything that goes on in the NRA passes over Harriman's desk.

And when it comes to speaking for the Blue Eagle, it is Harriman who does the talking. Every afternoon at 2:30 o'clock he holds a press conference.

Harriman likes to conside himself a liberal, but his theories of what should be done about the NRA have a decidedly pro-industrial slant.

At one of his press conferences Harriman proposed that the NRA should be rewritten to eliminate the famous collective bargaining section 7A and to give industry a larger measure of "self-government."

Tough Guy.

CONGRESSIONAL mail has its sorrows and occasionally its joys.

Recently Philadelphia's Representative Frank Dorsey received a letter from a constituent demanding that he vote against the World Court.

At much pains, Dorsey replied that such matters were not subject to House action, but were dealt with solely by the Senate. He even included quotations from the Constitution in his letter.

A few days later Dorsey received the following answer from the voter:

"So that's the kind of a man we elected. Assaid to express the will of the people because of a few cockeyed rules. Why in hell don't you go over to the Senate and tell them what we voters want done."

Hide and Seek.

WASHINGTON police are playing a game of hide-and-seek these days with the operators of gambling joints in the District of Columbia.

Ignoring demand for gambling came with Washington's New Deal prosperity.

Something more than vigilance has been required of District police. They operate under the handicap of not being allowed to use the shell warrant." In other words, before making arrests they must gain access to a joint and actually make a play. Then follows the affidavit, the warrant and the raid.

To be dressed in plain clothes is not sufficient disguise. Operators allow no strangers past the heavily barred doors unless properly introduced.

Favorite ruse of District vice-squad is to assign new and youthful officers to these jobs. Dressed like college boys, hatless, wearing white shoes in winter, they pass as students of Georgetown or George Washington University.

Police admit they do not know how many joints are in operation in the capital. They do know, however, that they have closed 150 since last October.

Secret Plums.

THOUGH Jimmy Moffett's Housing Administration is equipped for high-powered publicity, his latest move is being kept carefully out of public notice.

It is a move to put 200 men into the field to work with Chamber of Commerce canvassers in a door-to-door sales campaign for home renovizing.

Reason for the hush-hush is that FHA wants no deluge of job seekers for the new posts. Their files already contain enough applications to fill the 200 jobs 50 times over.

Instead, they want to parcel the new jobs out among Senators as political plums. Most patronage having been exhausted. 200 plums at $2600 will be welcome on Capitol Hill.

Press Relations

RICHARD WHITNEY, facing rebellion in the ranks of the New York Stock Exchange, is considering withdrawing as a candidate for re-election.

The chief complaint that Wall street critics are making against Whtney is of an involved nature.

It is contended that he has failed to build up "good press relations" for the exchange.

What they really mean is that the brokerage business is dull and they believe it is due to the lack of the right kind of publicity.

The public, brokers agree, could be brought back into the market if the right kind of ballyhoo was conducted.

Whitney, pompous and ponderous, they demand be replaced by a breezier figure. Their candidate is Charles Gay, head of the brokerage firm of Whitehouse & Co., and a present member of the board of governors of the exchange.

Merry-Go-Round.

IT will be months before the United States Board of Tax Appeals hands down a decision in the Mellon tax suit. After the three members now sitting as a special court in Pittsburgh have completed taking testimony, the evidence will be reviewed by all the 16 members or the board and a verdict reached by a majority vote. . . . Representative Maury Maverick's zealous devotion to the principle of personal freedom nearly entangled him with Federal authorities during the World War. A First Lieutenant in a Texas regiment, Maverick was assigned to defend two American-born Mexicans who had deserted from the outfit. Arguing in their behalf, Maverick made such a strong case against the constitutionality of the draft law that the Justice Department sent agents to investigate him. Only the efforts of his uncle, who succeeded in having the more explosive of his nephew's argument deleted from the official record, saved the latter from court martial. Maverick later went overseas, was severely wounded in action and decorated.

(Copyright, 1935.)

When you decide to move, let the Post-Dispatch rental advertisements tell you where to find a new home exactly suited to your needs.

CHINESE ACTOR GETS WELCOME IN RUSSIA

Soviet Officials Send Steamer to Bring Mei Lan-Fang From Shanghai.

(Copyright, 1935.)

MOSCOW, March 21.—Wearing a black Derby and a sack suit of Western cut, Mei Lan-fang, exponent of the Chinese classical theater, who appeared in New York in 1930, arrived here this week on the Trans-Siberian Express for a series of performances. He is accompanied by a troup of 23 actors and musicians.

The Soviet visit, which is the result of an official invitation extended in 1933, is the first Mai Lan-fang has made outside the Orient since the American season. The importance which Soviet authorities attach to his coming is indicated by the fact that they dispatched a special steamer to Shanghai to bring him and his party to Vladivostok.

Moscow, which is one of the most theater-conscious cities in the world, is paying more attention to this theatrical ambassador from the Far East than it would to a visiting Foreign Minister. The Moscow Music Hall has been chosen for his performances, because its seating capacity is second only to the Bolshoi Opera Theater, which is not available. A closed performance for Soviet officials has been arranged, and it is understood that the Kremlin leaders are planning to attend en masse.

The most progressive Soviet theatrical producers here, including Vsevolod Meyerhold, see nothing paradoxical in the intense interest they have expressed in the art of Mei Lan-fang, steeped though it is in the rigid tradition of sixteenth century China. Viewing the contemporary Western theater as hopelessly decadent, they are looking elsewhere for their ideas. In their view, some of the best material is to be found in three sixteenth century theaters—that of England, that of Spain and that of China. It is recognized that the Chinese classicel theater, as interpreted by Mei Lan-fang, has changed relatively little in 300 years. Thus Soviet producers groping for new forms through the study of old forms consider the forthcoming series of performances here as their supreme opportunity.

The only Far Eastern theater which sas been seen in Moscow sinc the revolution—in fact, the only foreign theater of any distinction which has been here during that period—is that represented by the Japanese Kabuki players, who performed in the Soviet capital five years ago. The Japanese actors were well received and left their impression on the Soviet stage. The new Soviet theater manifests life and vigor, and it is impressionable. It would not be unreasonable to expect that by autumn the effect of Mei Lan-fang's brief season here would be noticeable in more than one Moscow playhouse.

The Chinese actor and his troupe are scheduled for six engagements in the capital, beginning March 23, and four in Leningrad.

CINCINNATI SYMPHONY CONCERT

Orchestra to Appear in Municipal Auditorium Tuesday.

The Cincinnati Symphony Orchestra, under direction of Eugene Goossens, will give a concert at Municipal Auditorium at 8:30 o'clock next Tuesday evening.

The program will be as follows:

The "Occasional" Overture ..... Handel
(In honor of the 250th anniversary of Handel's birth.)
Rondino for Wind Instruments. Beethoven
Symphony No. 1 in G-Minor .. Kalinnikov

INTERMISSION

Four Movements from the "Planets" Holst
(a) Mars (b) Venus (c) Mercury (d) Jupiter
Prelude to Act I and Prelude to Act II from "Valkyrie" ..... Wagner
Introduction and Wedding March from "The Golden Cockerel" ..... Rimsky-Korsakov

HARVARD SCHOLARSHIP WINNER

J. A. Moore, Clayton High School Graduate, Gets Award.

John A. Moore, 415 Carrswold drive, Clayton, a freshman at Harvard University, has been awarded the Edwards Whitaker scholarship for an unusually high record in studies during the first half of the freshman year, it was announced today.

The scholarship carries a stipend. Moore is a graduate of Clayton High School.

Vassar Honor for St. Louis Girl.

By the Associated Press.

POUGHKEEPSIE, N. Y., March 21.—Among 26 Vassar College sophomores who will carry the Daisy Chain in the annual Class Day exercises in June is Anne G. Carpenter of St. Louis. Selections were on the basis of popularity and standing in college activities.

Pastors to Exchange Pulpits.

By the Associated Press.

BENTON, Ill., March 21.—The Rev. Virgil Thompson, pastor of the First Methodist Church of Benton, and the Rev. M. B. Van Leer, pastor of the Methodist Church at Fairbury, Ill., will exchange pulpits effective April 1, it was announced here today.

Shaw Sails for South Africa.

LONDON, March 21.—Mr. and Mrs. George Bernard Shaw sailed today for a holiday in South Africa. Said Mr. Shaw: "It is nice to go for a holiday and know that Hitler has settled everything so well in Europe."

ENGAGED

—Strauss Photo.

MISS KATHRYN BALL,

DAUGHTER of Mr. and Mrs. J. Elmer Ball of Webster Groves, whose engagement to Arthur B. Winkelmeyer, son of Dr. and Mrs. A. H. Winkelmeyer, also of Webster Groves, has been graduated from Washington Unitake place in June. Miss Ball was graduated fro Wmashington University last June.

ARTHUR E. BINGHAM DIES; RETIRED LUMBER DEALER

Founder of Former Chicago Firm; Resident of St. Louis for Three Years.

The funeral of Arthur E. Bingham, former president of a Chicago lumber company, who died early yesterday of infirmities at his home in the Embassy Apartments, Union and Washington boulevards, was held yesterday afternoon from the Lupton funeral chapel, 4449 Olive street. The body was cremated.

Mr. Bingham, 82 years old, was one of the founders of the Marsh-Bingham Lumber Co. of Chicago, now out of existence. He retired in 1900 and had been living in St. Louis for three years. The funeral was held yesterday to allow relatives from other cities to return to their homes. Surviving are his wife, Mrs. Grace Lamson Bingham; a son, Harold W. Bingham of Los Angeles, Cal., and a daughter, Mrs. Frederic E. Morgan, whose husband is director of The Principia here.

JEWISH WELFARE FUND CAMPAIGN OPENS APRIL 7

Ten-Day Drive for $139,900; Y. M. H. A. and Y. W. H. A. Included This Year.

A 10-day campaign to raise $139,900 for the local Jewish Welfare Fund, the Y. M. H. A. and the Y. W. H. A. will open April 7.

Headquarters for the campaign have been established in the Chemical Building and the several directing committees have been organized. Former Circuit Judge A. B. Frey is chairman of the drive, with Irvin Bettman, Dean Isidor Loeb and Dr. M. G. Seelig vice-chairmen.

The Jewish Welfare Fund was formed last year by combning 15 national and local philanthropies into one campaign. Further consolidation in the collecting of funds was effected this year by adding the two "Y" associations to the group.

MRS. SOPHIE U. WENZ FUNERAL

Services Saturday, Died From Pneumonia After Leg Fracture.

Funeral services for Mrs. Sophie U. Wenz, 70 years old, 7544 Maryland avenue, Clayton, who died yesterday at Barnes Hospital of pneumonia, will be held Saturday at 1:30 p. m. from the Leidner funeral chapel, 2223 St. Louis avenue, with burial in New Picker Cemetery. She was taken to the hospital Feb. 24, after suffering a fracture of the right leg in a fall down the basement stairs in her home. Pneumonia set in about two weeks ago.

Mrs. Wenz was the wife of John F. Wenz, a retired building contractor. They were remarried two years ago after being divorced 35 years. Their first marriage was in 1890, and both married again following the divorce in 1898. Both of the second mates died. Besides her husband, a sister, Mrs. Elizabeth Heineck, survives.

Foristel's Widow Made Trustee.

Mrs. Mae Foristel, widow of Edward W. Foristel, attorney, was appointed by Circuit Judge Hartmann yesterday as successor trustee of a $16,000 fund established by them in 1925 for the benefit of their five children. She was required to post a $10,000 bond. Her husband was trustee until his death last July.

Mrs. Henry S. Caulfield Speaks.

Mrs. Henry S. Caulfield, a Republican candidate for the Board of Education, addressed the South side Women's Democratic Club last night at Carpenter Library, Grand boulevard and Utah place. About 100 women were present. Voters will act on both Republican and Democratic candidates for the board.

Clothing Shower for the Poor.

The Louise de Marillac Association will hold a clothing shower for the poor at 2 p. m. Sunday, March 31, at their headquarters in St. Ann's Hospital, 5301 Page boulevard.

JOSEPH SHOP 314 N. EUCLID Just North of Maryland
15% OFF On New Spring KNITS AND TWEED SUITS FRIDAY AND SATURDAY

ANTI-ALIENATION SUIT VOTE IN ILLINOIS HOUSE

Measure Passed Would Outlaw, Also, Actions for Breach of Promise.

By the Associated Press.

SPRINGFIELD, Ill., March 21.—The Illinois House passed a bill yesterday outlawing suits for breach of contract to marry and for alienation of affections.

It also provides that in divorce, separate maintenance and annulment suits, co-respondents accused of misconduct shall not be named in any pleadings until the court so orders, after having satisfied itself that probable cause for action exists.

The Senate has not acted on the bill.

By the Associated Press.

ALBANY, N. Y., March 21.—The bill to outlaw breach of promise suits was passed by the Assembly yesterday. It had already been passed by the Senate. The bill, if signed by Gov. Lehman, will end damage suits for alienation of affections, breach of promise, seduction or criminal conversation.

The movement to outlaw suits for breach of promise and alienation of affections was started by Mrs. Roberta West Nicholson, member of the Indiana House of Representatives, who introduced a bill which was passed by the Indiana Legislature and signed March 11, by Gov. McNutt. She termed such suits, for the most part, "legal blackmail." Mrs. Nicholson is the daughter-in-law of Meredith Nicholson, novelist and United States Minister to Paraguay.

MRS. EDNA CHAMPION FUNERAL

Services in New York for Widow of Spark Plug Manufacturer.

Special to the Post-Dispatch.

NEW YORK, March 21.—Funeral services were held today for Mrs. Edna J. Crawford Champion, a native of St. Louis who died Monday night of heart disease in her penthouse apartment here.

Mrs. Champion, who was in her early forties, was the widow of Albert Champion, spark plug manufacturer, who died seven years ago in Paris.

Surviving are her mother, Mrs. E. J. Crawford; two brothers, Robert I. and Oliver W. Crawford, and two sisters, Mrs. Alan Lesavoy and Mrs. Charles Doherty.

PUBLIC MEETINGS AND ANNOUNCEMENTS

West Point graduates and former cadets will hold a dinner dance marking the 133rd anniversary of the founding of the United States Military Academy at the Mayfair Hotel tomorrow evening. Lieut. R. B. Lord, 428 Federal Building, is secretary of the committee in charge of arrangements.

Mrs. Jessica Garretson Cosgrave, principal of the Finch School, New York, will talk on "This Changing World" Monday, at the Junior League headquarters, 4914 Maryland avenue, and next Thursday she will talk to the Business Women's Club on "Some Gleams of Optimism That the Depression Has Brought Up."

Dr. William C. Korfmacher, assistant professor of classical languages at St. Louis University, will talk on "Balancing the Budget in the Days of Virgil and Horace" and Dr. George J. Ryan of the Latin department at Washington University will talk on "Last Days in Pompei" before the Classical Club of St. Louis at 8:15 p. m. tomorrow in Sodality Hall, St. Louis University, 15 North Grand boulevard.

The International Labor Defense will hold a meeting commemorating the Paris Commune of 1871 at 8 p. m. tomorrow at Trade Union Hall, 1229 North Leonard avenue.

Dr. Leo B. Fagan of the psychology department of St. Louis University, will talk on "What Is Sane Thinking" at 8:30 o'clock tonight at the Y. M. H. A.-Y. W. H. A., Union boulevard and Enright avenue.

Co-Heir to Harding Estate Weds.

DAYTON, O., March 21. — The wedding of the former Mrs. Jean de Wolfe Weil of Marion, O., coheir to the estate of the late President Warren G. Harding, and William Foster of Sidney, O., became known here yesterday as the pair made plans to establish their home in Dayton. Mr. and Mrs. Foster were married Monday at Newport, Ky. The bride's father was a son of the late Mrs. Harding by a former marriage.

SOCIAL ACTIVITIES

MISS ELIZABETH CAROLYN SAUER, daughter of Mr. and Mrs. Philip E. Sauer of Evansville, Ill., became the bride of Warren Doble, son of Mr. and Mrs. William Doble of San Francisco, Cal., at 5:30 o'clock Tuesday afternoon at the home of her parents. Because of mourning in the Sauer family the wedding arrangements were quiet and only members of the two families attended the service and the reception which followed.

The bride, given in marriage by her father, was attired in an ivory satin gown, cut on princesse lines, with long, tight sleeves. Her tulle veil was edged with rose point lace. She carried lilies of the valley.

A cousin of the bride, Nicholas Sauer, son of Dr. and Mrs. William E. Sauer, 6309 McPherson avenue, was Mr. Doble's best man. The two men were friends at Leland Stanford University, from which they were both graduated. Mrs. Doble has spent a great deal of time in St. Louis with her uncle and aunt and has many friends here. She is a graduate of Washington University and a member of Pi Beta Phi sorority. Following her graduation from school she traveled abroad.

Mr. Doble and his bride have left for their honeymoon and will sail Wednesday, March 27, for England to make their home in Shrewsbury for the next few years. Mr. Doble, who is a mechanical engineer, will be engaged there on a stream-line train project. He has done similar work in Germany.

Miss Anne Greeley Carpenter, daughter of Mr. and Mrs. George Oliver Carpenter Jr., 5 Hortense place, has been chosen by the class day committee at Vassar College as one of the 26 prettiest and most popular sophomores who will carry the daisy chain for the seniors on class day, June 8. St. Louis girls who have received this traditional honor in the past include the former Miss Rebecca Chase, the former Miss Emily Zimmerer, the former Miss Elizabeth Atwood Thompson, the former Miss Marianne Coleman, the former Miss Adeline Ely Smith, and Miss Jane Blackmer.

Mr. and Mrs. Gustave H. Boehmer, 7515 Buckingham drive, will leave St. Louis today to spend two weeks in Palm Beach, Fla. They plan to stay at the Breakers. Mrs. Boehmer, a former Veiled Prophet Queen, was Miss Myrtle McGrew Lambert, daughter of Maj. and Mrs. Albert Bond Lambert.

Mrs. Arthur C. Garrison, 10 Portland place, is expected home from the South Saturday. Mrs. Garrison accompanied Mrs. John B. Denvir Jr., 15 Washington terrace, and Mrs. Denvir's brother, Clarence Hoblitzelle of Florence, Italy, to San Antonio, Tex., to visit another brother, Karl Hoblitzelle.

Bishop Wise Hobson of Cincinnati and Mrs. Hobson, who spent a week in St. Louis with Mrs. Hobson's mother, Mrs. P. Taylor Bryan, 4346 McPherson avenue, returned home Friday. Bishop Hobson came to St. Louis to conduct noonday services at Christ Church Cathedral.

Mrs. Clark C. Wren of Washington will be the guest of honor at a luncheon which Mrs. Ingram F. Boyd will give tomorrow at the St. Louis Country Club. Mrs. Wren, who came west with her daughter, Mrs. Trustin B. Boyd II at the conclusion of the latter's recent visit in Washington, is a guest in the Boyd home, 6465 Ellenwood avenue. Trustin B. Boyd II joined Mrs. Boyd in Washington.

Mrs. James B. Bergs, 4396 Maryland avenue, is spending a week with her sister in Chicago.

Mrs. Martin Murphy, 4521 McPherson, left Tuesday for California to visit her son, Melvin J. Murphy.

Mrs. Charles R. Peddle of Santa Monica, Cal., formerly of St. Louis, will motor to St. Louis next week for a visit with her son and daughter-in-law, Mr. and Mrs. James B. Peddle, 20 North Kingshighway.

James Abeles has returned to New York after a brief stay with his brother and sister-in-law, Mr. and Mrs. John T. Abeles, 4522 Westminster place.

Dr. Paul J. Zentay, president of the Missouri Society for Mental Hygiene, will entertain at a dinner at 6:45 o'clock Tuesday evening at his home, 4710 Westminster place, in honor of Dr. C. M. Hincks of New York, general director of the Canadian and National Committees for Mental Hygiene, who will open the Mental Hygiene Conference Tuesday afternoon, and Dr. H. Douglas Singer of Chicago. Other guests will be Dr. Sidney Schwab, Dr. W. W. Graves, Dr. W. J. Beckmann, Dr. James MacFadden, Dr. Val Satterfield, Dr. Neil S. Moore, president of the St. Louis Medical Society, and A. W. Jones.

Mrs. Zentay will give a tea at her home Thursday, March 28, from 4 until 6 o'clock in honor of Clifford Shaw, director of the Institute of Juvenile Research in Chicago and the final speaker of the Mental Hygiene Conference. Those serving will be Mrs. Thomas L. Anderson, Miss Frances Blayney, Miss Mary Scudder Bond, Mrs. Donaldson L. Lambert, Mrs. Meyric Rogers and Mrs. William Grayson, mother of the hostess.

Mr. and Mrs. Thomas Archer Cleveland, 7742 Delmar boulevard, and their sons, Gary, 4 years old, and Thomas Jr., 10, will move to Australia early in April. They plan to leave St. Louis March 30 and will sail from Los Angeles on the Monteposa April 3 for the three-week trip across the Pacific. They plan to live in either Sidney or Brisbane. Mr. Cleveland is associated with Swift & Co. He returned home the middle of January from a several weeks' tour of England and Scotland. Mrs. Cleveland was Miss Margaret Ogle, daughter of Mrs. Russell G. Ogle, 6237 Southwood avenue.

Miss Ruth Harms, daughter of Mr. and Mrs. Eugene H. Harms, 7210 Creveling drive, will return Friday from the Harcum School at Bryn Mawr, Pa., to spend the spring vacation with her family.

MRS. JOHN F. SHEPLEY, 4540 Lindell boulevard, has announced the engagement of her daughter, Miss Margaret Shepley and Frank L. Allen of Montclair, N. J. Miss Shepley is the sister of John Rutledge Shepley and Ethan Allen Hitchcock Shepley. She is a member of the Junior League and made her debut several years ago. No date has been set for the wedding.

Mrs. John Hamilton Farish Jr. of Webster Groves is visiting her parents, Mr. and Mrs. John Carroll, in Chicago. She is expected home next week.

Mrs. T. O. Moloney, 6309 Pershing avenue, with her daughter, Miss Ursula, and Mrs. Joseph Forrest Murphy, 36 Ridgemoor drive, and Mrs. Charles F. Stuart, returned to St. Louis Monday from a late winter trip to Mexico. They visited in New Orleans en route home and attended the Mardi Gras festivities.

Miss Frances Rippey, daughter of Mr. and Mrs. John D. Rippey, 55 Crestwood drive, who is a student at Gulf Park College, Gulfport, Miss., will sail Saturday from New Orleans on a cruise to Central America.

Albert J. Salvan of the faculty of Washington University will speak on "Mauriac: Romancier" at the meeting of the Alliance Francaise tomorrow at 3:30 p. m. at the Park Plaza. Mrs. Everett W. Pattison, president, will preside at the regular business meeting at 2:30 o'clock.

KARGES ANNUAL SALE
Safety-Line HOSIERY
LOVELY RINGLESS Sheer Chiffon and GOOD QUALITY SERVICE 64c
The lowest price yet offered in St. Louis for this high quality.
Heavy Service Silk Famous No. 300, sold only twice yearly at a reduction. IMAGINE, ONLY..... 99c
Every Dollar Stocking —in our shop. Choose your pet brand 88c
Pure Silk Slips Shadow panel. Regularly $1.59 .... $1.21
OUTSIZE SILK HOSIERY Semi-Service Silk or Chiffon, regularly $1.35..... 89c
Karges QUALITY HOSIERY
821 LOCUST (A Step East of 9th St.)

ANNOUNCING!
LAVENA, THE NEW, AMAZING 2-MINUTE OATMEAL FACIAL
to combat
ROUGH, DRY SKIN, BLACKHEADS, COARSE PORES OVER-OILINESS!

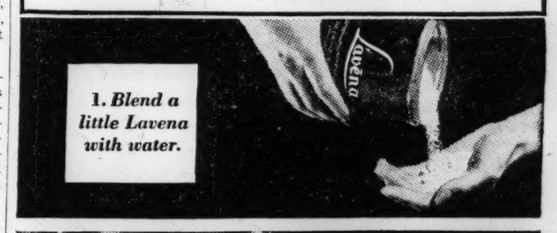

Six jars of treatment cream in one 60c package of Lavena

YOU can't look your best when you are bothered with blackheads, rough, dry or over-oily skin. Let Lavena help you. Lavena is not a soap. Not a cold cream. It is a simple oatmeal facial that stimulates sluggish pores, cleanses them to their very depth even after soap and cold cream. Thus it combats over-oiliness, blackheads, large pores. And Lavena's delicate, natural balm softens rough, dry areas—they soften like magic.

This test will amaze you

To prove that Lavena cleans your skin far better than other methods, first cleanse your face thoroughly with soap. Then cleanse it with cold cream. Then with the 2-minute Lavena facial. If you don't find your complexion looks far clearer, cleaner, after the Lavena facial, return the package to your dealer and get your money back! At drug and department stores. Start this new skin treatment today.

LAVENA
The 2-Minute Oatmeal Facial

We guarantee to refund the price of Lavena if it does not perform exactly as we say.

Service at the
PALMER HOUSE
Gives you more than you expect

● A trained staff is constantly watchful in order to serve every guest to the utmost. Every facility of this great Chicago hotel is directed toward making the guest more contented, more comfortable.

SINGLE ROOMS FROM $3 — DOUBLE ROOMS FROM $5

Six famous dining rooms . . . delicious meals at moderate cost

PALMER HOUSE
STATE—MONROE—WABASH
CHICAGO
EDWARD T. LAWLESS, Manager

NEW HIGH PRICES PAID
for **OLD GOLD** and WATCHES
GET OUR ESTIMATE BEFORE SELLING
Discarded jewelry, watch cases, dental gold, silverware and diamonds. Our prices based upon Gov't valuation of $35 per fine oz.
WE BUY ONE PIECE OR A BOXFUL
SMITH JEWELRY CO.
EST. 1904 — 507 N. GRAND AT OLIVE
PIONEER GOLD BUYERS OF ST. LOUIS

Shell Coke . .
Smokeless Fuel
Is Now Available in All Sizes

The ashless, clinkerless, smokeless, solid oil heat in convenient packaged paper bags or in lump and egg sizes. If your dealer can't supply you call us. Finish up the season with a cleaner heat, smokeless fuel.

E. J. Wallace Coal Company
Phone CHestnut 7647

YOUR STOMACH AT WORK ★ Curious Facts About Digestion

Yes, it's curious what some people do when they have a pain in the stomach, a little gas, or attack of "indigestion!"

They take all sorts of remedies with high-sounding names. They clutter home and office with bottles and spoons, and all sorts of preparations.

When one little thing they could tuck in a pocket might have straightened them out in a hurry!

Years ago, a man named Pape discovered a simple way to relieve distress due to acid stomach. Diapepsin, in tablets that are just eaten like candy, has brought happiness to thousands who thought they had a "weak stomach."

If you have distress after meals, any acid discomfort at all, your stomach is probably slow in emptying. If you relieve this condition with Pape's Diapepsin, you can eat with more enjoyment!

Try it! Carry the pocket tin and take a tablet or two after meals until your digestion is "clicking" and all that sourness is gone. Pape's Diapepsin; remember the name.

UNION-MAY-STERN'S Exchange Stores

FURNITURE BARGAINS — LOOK!

Living-Room Suites $9.75

Open Evenings Till 9

Oak Refrigerators	$1.95
Odd Davenettes	$2.95
5-Pc. Breakfast Sets	$5.95
2-Pc. Davenette Suites	$4.95
2-Pc. Bed-Dav. Suites	$12.95
9x12 Velvette Rugs	$6.95
Metal Beds as low as	$1.00
Electric Washers	$26.95
3-Pc. Bedroom Suites Only	$29.75
Philco Radios	$14.95
Gas Ranges	$4.95
Studio Couches	$7.95

Union-May-Stern's Exchange Stores
Vandeventer & Olive . . . 616-18 Franklin Ave.
Cor. Manchester, Sarah, Chouteau . . . 206 N. 12th St.

GUARDS OVERPOWERED AND LEVEES DYNAMITED

Tallahatchie Dike Near Philipp, Miss., and Bayou Barrier at Macel Blown Up.

By the Associated Press.

GREENWOOD, Miss., March 21.—A band of several hundred men overpowered Tallahatchie River levee guards one mile west of Prilipp in Le Flore County, and dynamited the levee last night. Later another levee was dynamited near Macel in Tallahatchie County. Macel is on Tippo Bayou, Philipp down-stream from it on the Tallahatchie. Dynamiting of levees relieves flood pressure at down-stream points.

When authorities got word of the plan to dynamite levees, private levee guards were given machine guns and riot guns and told to "shoot to kill." Officials also appealed to Gov. Sennett Conner for State troops, and he ordered out several detachments.

Flood waters poured through the broken levees, overflowing several thousand acres in Tallahatchie and Le Flore counties, inundating Philipp, a town of 200 population, and blocking highways.

There were reports the last few days that farmers, feeling that the levee system was protecting certain areas from floods at the expense of others, planned a general dynamiting.

The Coldwater and Tallahatchie rivers along the watershed of North Mississippi are falling rapidly, but conditions are unimproved in Tallahatchie County south of Glendora, where 40,000 to 50,000 acres of farm lands are covered.

Five Elected to M. A. A. Board.

Five members of the board of governors of the Missouri Athletic Association were elected last night to serve three-year terms. They were: Harry J. Kiener, Richard H. Waltke, E. J. Coffey, Herbert H. Droste and A. L. Morgan.

STATED POLICY OF BILL AGAINST HOLDING FIRMS

Continued From Page One.

ty companies sell and transport gas and electric energy by the use of means and instrumentalities of interstate commerce.

"4. Their practices and control over subsidiary companies materially affect the interstate commerce in which those companies engage.

"5. Their activities extending over many states are not susceptible to effective control by any state and make difficult, if not impossible, effective state regulation of public utility companies.

"National Public Interest."

"B. The national public interest requires the exertion of Federal control over the transactions and practices of public utility holding companies and their subsidiary companies and affiliates, where such companies or subsidiaries or affiliates operate or market securities, in interstate commerce or through the mails, because as disclosed by the reports of the Federal Trade Commission and otherwise—

"1. The securities of such public utility holding companies, subsidiary companies, and affiliates are sold to a large number of investors in different states.

"2. Such investors cannot obtain the information necessary to appraise the financial position or earning power of such issues because of the absence of uniform standard accounts.

"3. Such securities are issued without the approval or consent of the states having jurisdiction of subsidiary public utility companies.

"4. Such securities are often issued upon the basis of fictitious asset values and of paper profits from intercompany transactions and do not accurately reflect the sums invested in underlying public utility properties.

"5. Such securities are often issued in anticipation of excessive revenues from subsidiaries which, if realized, would burden consumers, and the reduction of which in the course of state regulation of subsidiary public utility companies, would cause loss to investors who have been led to believe that such revenues are a legitimate part of the issuer's income.

"6. Such securities, when improvidently issued, subject subsidiary public utility companies to the burden of supporting an overcapitalized superstructure to the detriment of investors and consumers and tend to prevent voluntary rate reductions, which over a period of time might promate a greater and more economic use of gas and electric energy and thereby strengthen subsidiary public utility companies.

"7. Subsidiary public utility companies are often subjected to excessive charges for services, construction work, equipment and materials to the detriment of investors and consumers.

"8. Subsidiary public utility companies often enter into transactions with affiliates in which the absence of arm's length bargaining operates to the detriment of investors and consumers.

"9. Control of subsidiary public utility companies throughout the United States has often been used to secure to holding companies, their affiliates, and subsidiary construction companies, a substantial part of all construction work for public utility companies in restraint of free and independent competition in that field.

"10. Service, management, construction and other contracts involve the allocation of charges among subsidiary public utility companies in different states and present problems of regulation which cannot be dealt with effectively by the states without the assistance of the Federal Government.

"11. Control of subsidiary public utility companies materially affects the accounting practices and rate, dividend, and other policies of such companies, thereby in many instances complicating and obstructing state regulations of such subsidiary companies.

"12. The growth and extension of holding companies in many cases bear no relation to the economies of management and operation or to the integration and coordination of related properties, but have been influenced by a desire for economic power and security profits and have tended toward the concentration and monopolization in a few holding company systems of control of gas and electric utility companies to the detriment of investors, consumers and the general public.

"13. The abuses above enumerated are so commonly associated with the activities of public utility holding companies and have been so persistent and so widespread that they necessitate legislation to control and eliminate the holding company as an artificial corporate device inherently injurious to investors, consumers and the general public.

Declaration of Policy.

"C. It is hereby declared to be the policy of this act, in accordance with which policy all the provisions of this act shall be interpreted, to meet the problems and eliminate the evils connected with the public utility holding company as enumerated in this section; and for the purpose of effectuating such policy to compel the simplification of public-utility holding company systems and the elimination therefrom of properties not economically and geographically related in operations, and to provide at the end of five years for the abolition of the public utility holding company."

Earthquake in India.

CALCUTTA, India, March 21.—A severe earth shock was felt here today. No damage was caused in Calcutta, nor had any reports been received from the interior. Meteorologists said the shock probably was intense at its epicenter, somewhere in India.

WITNESS ATTACKS REORGANIZATION PLAN OF MO.-PAC.

Continued From Page One.

pleted I take it that the whole $3,000,000 will be a loss," Couzens said. "That is right," said Brandwen.

Couzens tried to bring out why the stock was purchased and Brandwen suggested that it might have been to sustain the market for Missouri Pacific.

"Van Sweringens' Bookkeeping."

"The stock they bought for $1,000,000," said Brandwen, analyzing the sale of one-third of the total purchase, "they sold for $150,000 and with this they bought bonds which had a face value of about $900,000. They then reported the purchase of these bonds at $890,000, virtually their face value. That is an example of the Van Sweringens' bookkeeping."

But the most striking part of Brandwen's testimony dealt with the closely guarded Van Sweringen plan. Brandwen confirmed reports current in New York that the plan was based on revenues which would allow approximately $14,000,000 for fixed charges after taxes had been paid. The RFC estimate, according to Brandwen, is that only about $8,500,000 would be available for fixed charges. Brandwen said that under the Van Sweringen plan the Missouri Pacific would be burdened with $31,000 of contingent debt for every mile of the line.

The Van Sweringens have held a great many conferences with Jones in recent weeks. It is known that they are eager to have their plan approved at the earliest possible date. They have become familiar figures in Jones' anteroom.

Beard and the other members of the independent bondholders' group are bitterly opposed to allowing the Van Sweringens to have any part in the reorganization. Beard has charged that the only thing that they ever did for the Missouri Pacific was to put in into bankruptcy.

Kansas City Terminal.

Brandwen also recounted in detail the purchase by the Van Sweringens of real estate and terminal properties around Kansas City and charged, in answer to questions from Senator Couzens, that this was in effect a rebate to the Swift and the Armour packing companies on which the Van Sweringen's Erie Railroad then was dependent for a large share of its business.

The Van Sweringens in a deal hastily arranged paid to Swift and Armour family corporations between $18,000,000 and $19,000,000 for properties on which, Brandwen charged, no return was ever realized. Subsequently, according to Brandwen, the contract to purchase these properties in Kansas City was transferred to the Missouri Pacific.

Senator Wheeler read a long list of holding companies controlled by the Van Sweringens and added, "They have used these holding companies to juggle railroad properties as they wanted to."

Through questioning, Senator Bone brought out that a banking syndicate headed by J. P. Morgan & Co., really controlled the Van Sweringen railway "empire" through a loan to the Van Sweringens of $48,000,000. The Van Sweringens are unable to repay this loan which matures in June, Brandwen declared.

"To use a colloquial phrase," Brandwen said, "the Van Sweringens are completely 'in hock' to this banking syndicate. They could be kicked out at any time."

Control of the 31,000 miles of railroad and the two billions of securities in the Van Sweringen "empire" would then pass to the banking syndicate, Brandwen added. The Van Sweringens wanted the additional $75,000,000 from the Government to keep their hold over their railroad properties, Brandwen charged.

"The patience of the people in the face of this sort of thing is amazing," Bone said. "Perhaps if we could make them understand what has happened here and what i still happening, we might get a real 'New Deal.'"

"Do you think an investigation would reveal that two sets of books were kept by the Missouri Pacific?" Bone asked in relation to stock transactions described by Brandwen. "I do not know whether it would show exactly that," Brandwen replied, "but it would show that these transactions were passed from company to company in such a way that it was difficult to follow them by any bookkeeping system."

Calls Deal "Fantastic."

The real estate development in Kansas City Brandwen described as "fantastic." It was based on the same kind of "speculation" on which the Van Sweringens got their start in Cleveland, he charged.

"There has been no limit thus far on the acts of the Van Sweringens," Brandwen said, "and that is why it is imperative to put the spotlight of publicity on this whole matter."

At the conclusion of the hearing today Wheeler said that Jones and other RFC officials would be called upon to explain the details of the Van Sweringens' plan of reorganization for the Missouri Pacific. Also tomorrow the committee will hear Jack Lewis Kraus, New York attorney, who has taken an active part in the reorganization of the Frisco.

WIFE DIVORCES WALLY VERNON EX-MASTER OF CEREMONIES

Former Marian Younger, Dancer, Granted $10 a Week Alimony; Indignities Charged.

Mrs. Marian Vernon, a dancer, obtained a divorce in Circuit Judge Hogan's court today from Wally Vernon, who formerly was master of ceremonies at several St. Louis theaters. The Court granted her $10 a week alimony and restored her maiden name of Younger.

She alleged general indignities, testifying he abused her and associated with other women. They were married Aug. 14, 1931, after an acquaintance which began at the Granada Theater, where he was employed as master of ceremonies and she worked in the chorus. They separated Jan. 5, 1934. Mrs. Vernon previously sued for divorce in 1932, but there was a reconciliation.

She said Vernon, who did not contest, is now in Florida. He earns about $225 a week, she testified. She gave her age as 22 years, and his as 29. He had been married once previously.

8 DEPARTURES Daily TO KANSAS CITY

Low Fares and Convenient Schedules To All Points

GREYHOUND TERMINAL, Union Market Bldg., Broadway and Delmar—Tel. CEntral 7800
WEST END DEPOT 6217 Easton Ave.—Tel., EVergreen 9900
EAST ST. LOUIS DEPOT 517 Missouri Ave.—Tel., EAst 58

GREYHOUND Lines

But — most of us BUY for TASTE

It's what's inside the bottle that counts! It took all of Seagram's skill and experience to find just the right combination of rich blending whiskies to create the famous "Crown" taste. The whiskies Seagram selected from its priceless treasure are rich, full-bodied, ideally suited to blending. Together they develop those characteristics of bouquet and flavor *that can't be imitated,* that make Seagram's Crown Whiskies America's favorites, first in sales.

FINE WHISKIES SINCE 1857
Seagram's Crown
Blended Whiskies

Say Seagram's and be Sure

Seagram-Distillers Corp.—Plant: Lawrenceburg, Ind.

"Gives the richest suds I ever saw,"
says Mrs. J. T. Mermah, 2826 Caroline

"I SEE that Rinso has been tested and approved by Good Housekeeping Institute. That's no surprise to me! I'm sure Rinso would pass every test to which it was subjected—it's such an efficient, economical soap. It gives the richest, longest-lasting suds I ever saw—and such safe suds! My clothes come 4 or 5 shades whiter when I use Rinso—and colored clothes come brighter, too. I find also that dishwashing is much quicker and easier with Rinso."

MRS. J. T. MERMAH,
2826 Caroline, St. Louis, Mo.

Rinso is marvelous for tub washing, too. Just *soak* everything in those thick suds—let the dirt float out by itself—rinse—and hang out the whitest wash ever. Clothes last 2 or 3 times longer washed this safe way. Gives creamy suds—*even in hardest water.* Recommended by makers of 34 famous washers. Safe for your finest cottons and linens—white or colors. Easy on the hands.

Rinso

THE BIGGEST-SELLING PACKAGE SOAP IN AMERICA

SCHOOLS AND COLLEGES

A Charming Background for College Training

Among the sheltering lindens of the 138 acre campus, just 50 minutes from St. Louis, is Lindenwood. Rich in tradition, heavily endowed ... a college home for young women of character and refinement. Fully accredited ... two and four year college work ... Liberal Arts and Science, Arts, Music, Expression, Journalism, Home Economics, Business and Vocational Training, Physical Training includes all sports.

Lindenwood College for women
50 Minutes from St. Louis
Member of the American Association of University Women

Write! Fall Term opens September 17th. If you cannot visit Lindenwood, write for view book and catalog. Address J. L. Roemer, D. D., Box H-35, St. Charles, Missouri.

Mr. Property Owner, keep your vacant property advertised in the Post-Dispatch Rental Columns to reach prospective tenants.

HEAD TAX BILL CALLED MOVE TO KILL OLD AGE PENSIONS

The proposed $3 head tax to finance old age pensions was denounced as having "all the ear marks of an attempt to kill such pensions," by Oscar Leonard, executive director of the Missouri Committee for Old Age Security, before the current topics section of the Wednesday Club yesterday.

There are 2,000,000 persons in Missouri between the ages of 21 and 70 who would be taxed under the measure, yielding $6,000,000 annually, Leonard pointed out. He declared that was more than three times the amount needed. He urged adoption of Senate Bill No. 7 as the best for old age pensions.

Painting Wins $2000 Prize

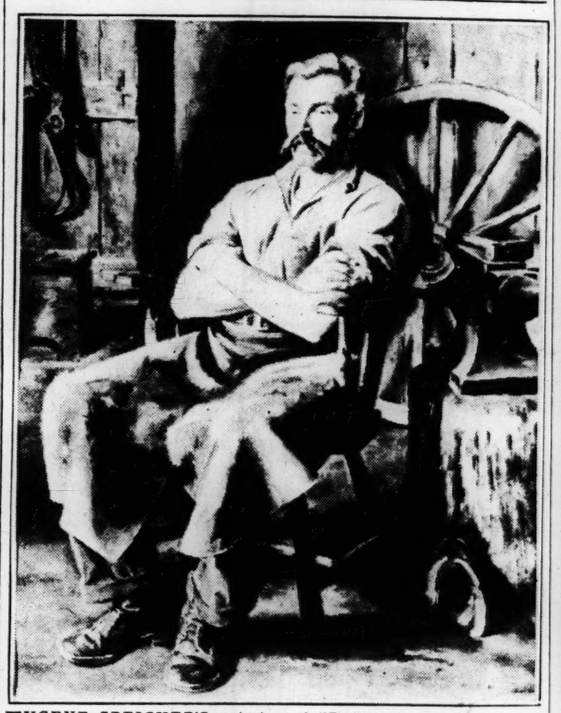

EUGENE SPEICHER'S painting of "Red" Moore, a blacksmith, received the Corcoran Gold Medal and the $2000 first award in a competition in Washington, in which 353 artists took part.

WOMAN REPORTS THEFT OF $350 FROM HOME

Two $100 Bills Among Money in Her Missing Purse.

Mrs. Thelma Kistner, 4105 Maryland avenue, reported to police yesterday her purse, containing $305 in cash, was taken from her kitchen some time between 5 and 5:30 o'clock yesterday afternoon.

She said she had two $100 bills among the money.

25 RELIEF WORKERS DISCHARGED IN OHIO

Campaign on 'Chiselers' Announced; Davey's Manager Before Grand Jury.

By the Associated Press.

COLUMBUS, O., March 21.—As a grand jury delved into charges of 'incontrovertible evidence" of political corruption in Ohio relief, drastic changes in the administration of Federal aid to Ohio were announced.

C. C. Stillman, declaring a campaign on "chiselers" on the relief payroll, announced today the discharge of 25 additional workers. A total of 65 have now been removed since he took charge on orders of Federal Relief Administrator Harry L. Hopkins last Monday. Stillman also announced that about April 15 direct cash relief would replace grocery orders wherever possible.

The grand jury was slow in starting. Francis W. Poulson, chairman of the Democratic State Executive Committee, remained at his office where he said he would be available when needed. Jack McCombe of Ravenna, who collected most of the money raised to pay off a $10,000 deficit in Gov. Davey's campaign fund, and Jack North of Cleveland, a coal dealer, were dismissed without testifying soon after they appeared.

W. R. McNamara, suspended head of the surplus commodities division of the State Relief Commission; Kenneth Aller, a truck operator of Columbus, and Thomas Jones, suspended assistant to McNamara, waited to be called to testify regarding affidavits they made regarding solicitations of funds for the Democratic State Committee.

Dan W. Duffy of Cleveland, secretary to Gov. Davey, was the first witness.

Prosecutor Hoskins excused Common Pleas Judge George P. Nye of Pike County, one of the men subpenaed. He said Nye was excused because of McNamara's statement that he was mistaken when he said in an affidavit that Nye was present when McNamara turned over $5150 collected for the campaign deficit. Nye, Hoskins said, assured him he knew nothing of the incident referred to by McNamara.

The State Relief Commission said 1,211,723 were on the Ohio relief rolls in January, of which 994,021 members of 242,315 families and 62,256 single persons received direct or home relief in the form of grocery orders. In addition, 152,982 of the 308,428 on work relief receved some direct relief.

The January relief total was an increase of 42,724 over December. The February figure is not yet available.

Democratic legislators aligned themselves solidly behind Davey, condemning unanimously in a caucus "the gratuitous insult directed at our Chief Executive" and pledging "our allegiance in his courageous fight against waste and inefficiency in the administration of relief."

"As loyal Democrats," said their resolution, "and as supporters of President Roosevelt, we do hereby call upon the President of the United States to make full and complete investigation, to right the wrong which has been done our Governor and to forthwith do the things that are so urgently necessary to eliminate waste and inefficiency, and to terminate the inhuman practices of mistaken agents of the relief commission."

C. J. Simons Weds Mrs. Ona Wilson

Carl J. Simons, chairman of the board of the Interstate Printing Co., and Mrs. Ona R. Wilson, secretary and manager of the Katharmon Chemical Co., were married last night at the First Congregational Church. The ceremony was performed by the Rev. Robert Porter, pastor, in his study. They will reside temporarily at the Gatesworth Hotel.

A WORD ABOUT RICE KRISPIES from W. K. KELLOGG

OFTEN the introduction of a new product benefits many phases of American life. This has been our experience with Kellogg's Rice Krispies.

We had a double objective in developing Rice Krispies. First, to create a delicious cereal that would appeal to every one. Second, to help mothers in their task of getting children to take sufficient milk. It was thought that a different type of cereal—

one that would snap, crackle, and pop when milk or cream was poured into the bowl—would stimulate appetites.

This was true. Today, people of all ages are enjoying Rice Krispies. The convenience of this ready-to-eat cereal has resulted in shorter hours for mothers—less time spent in the kitchen—more leisure.

The unusual success of Kellogg's Rice Krispies has opened a tremendous new market for the American farmer. The Kellogg Company has become one of the world's largest buyers of American-grown premium rice. The Kellogg Company also uses many millions of bushels of corn and wheat every year.

American industry also benefits. Thousands of people are kept busily employed in the manufacture and marketing of Kellogg's Cereals.

We are pleased that Rice Krispies have added a tempting new ready-to-eat cereal to the American table, and have delighted millions of mothers and children. We are particularly happy that this has helped thousands of people to have better jobs, and to enjoy life more.

W. K. Kellogg
OF BATTLE CREEK

For him—only the best

His success is in your keeping. You must make sure that every home necessity he uses is pure, and safe. You can make sure of the best, for him, and all the family, by always asking for Squibb's. For more than three-quarters of a century that name has guaranteed the hidden values of purity, effectiveness, uniformity, priced well within your reach.

SQUIBB

A symbol of security and value for more than three-quarters of a century

SQUIBB MILK OF MAGNESIA
Tastes better, and you are sure of its purity and effectiveness.
12 oz. bottle 37¢

SQUIBB COD LIVER OIL
Plain and Mint Flavored
Vitamin potency tested and guaranteed.
12 oz. bottle 89¢

SQUIBB ADEX TABLETS
Contain the same vitamins as in Halibut and Cod Liver Oils with Viosterol . . . chocolate coated.
Bottle of 80 89¢

SQUIBB CHOCOLATE-FLAVORED VITAVOSE
Delicious in milk. Nourishing and rich in Vitamins B and G and in Iron.
12 oz. tin 44¢

SQUIBB TALCUM POWDER
Pure, soft and fine; unscented for shaving, also delicately scented in Violet, Carnation, and Bouquet.
Generous sifter tin 23¢

SQUIBB ANTISEPTIC SOLUTION
An agreeable, effective mouth wash, gargle and refreshing skin lotion.
16 oz. bottle 47¢

SQUIBB MINERAL OIL (LIQUID PETROLATUM)
A pure, heavy and effective California oil. Clear, tasteless and odorless.
16 oz. bottle 69¢

SQUIBB CASTOR OIL (TASTELESS)
Made tasteless by Squibb process. Generally preferred by those who ordinarily have difficulty in taking castor oil.
3 oz. bottle 23¢

SQUIBB DENTAL CREAM
Safely cleans and polishes teeth. Is refreshing and effective.
Medium Tube 23¢ Large Tube 37¢

SQUIBB ASPIRIN TABLETS
Pure, safe and effective. Pleasant and easy to take. Excellent as gargle.
Tin of 12 10¢ Bottle of 100 44¢

SQUIBB SACCHARIN TABLETS
¼ grain
(1 tablet equals 1 lump of sugar for sweetening.)
Bottle of 100 25¢

The priceless ingredient of every product is the honor and integrity of its maker

- SQUIBB Glycerine Suppositories Adults' and Infants' 12s 30¢
- SQUIBB Milk Sugar 1 lb. Tin 60¢
- SQUIBB Nursery Powder Sifter-top Tin 25¢
- SQUIBB Zinc Ointment, Large Tube 25¢
- SQUIBB Oral Perborate Bottle 50¢
- SQUIBB Analgesic Balm, Large Tube 50¢
- SQUIBB Laxative Salt, 4 oz. Bottle 50¢
- SQUIBB Magnesia Wafers Tin of 35 23¢ Bottle of 100 44¢
- SQUIBB Cleansing Cream Jar 50¢
- SQUIBB Cold Cream Jar 50¢
- SQUIBB Lanolin Cream Jar 50¢
- SQUIBB Mineral Oil with Agar 16 oz. Bottle 69¢

THESE ARE BUT A FEW OF THE PRODUCTS OF SQUIBB

FEATURED BY LEADING DRUG RETAILERS

3 MONTHS FOR MANSLAUGHTER

Caruthersville Man Admits Killing Father-in-Law in Fight.

By the Associated Press.

CARUTHERSVILLE, Mo., March 21.—James Slavings pleaded guilty in Circuit Court here Tuesday to manslaughter in connection with the death of Everett Baird, his father-in-law, several months ago, and was given three months in jail and a fine of $100. Baird died from knife wounds suffered during a fight with Slavings.

The trial of Monroe Leek, a Constable, charged with murder in the fatal shooting last year of John Jones, aged Pemiscot County resident, was reset for next Monday when his case was called at the opening of court. Judge R. I. Cope of Poplar Bluff will preside at his trial.

DROWNED

WILLIAM NICLAS.

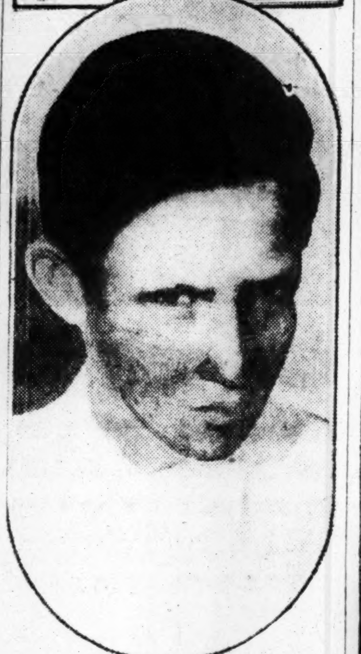

ROBERT NICLAS.

BODIES OF TWO BROTHERS, DROWNED IN LAKE, RECOVERED

William and Robert Niclas Lost Lives at Lake Park, East of East St. Louis.

The bodies of William Niclas, 17 years old, and his brother, Robert, 15, were recovered yesterday afternoon several hours after they were drowned in the largest of several lakes in Lake Park, east of East St. Louis.

The brothers were rowing to an island, a quarter of a mile from shore, to join two companions, who were fishing, when the boat became unmanageable, due to the wind, and began to fill with water. William Drum, fishing on the island, said he had noticed the boys having difficulty with the skiff and a few minutes later saw the boys' caps floating on the surface near the partly submerged craft. William Niclas was considered a capable swimmer, while Robert, who was heavier, could not swim.

Firemen using grappling hooks recovered the bodies from eight feet of water, about 75 feet from the island. The brothers were the sons of Henry Niclas, an unemployed cooper, 3628 Bond avenue, Centerville Township. Burial will be at Columbia, Ill., their former home.

EMPLOYERS' ASSOCIATION MEN LEAD IN AUTO WORKERS' VOTE

Primary in Fisher Body Plant to Nominate Bargaining Representatives.

Candidates affiliated with the company employes' association won 28 of 40 places in the primary conducted yesterday at the Fisher Body Co. to select collective bargaining representatives. Twenty representatives will be chosen in the final election.

Eleven candidates were listed as unaffiliated and one represents the United Automobile Workers' Federal Labor Union. A total of 2581 employes were eligible to vote and 1896 ballots were cast. Voters identified with the Fisher Body Employes' Association numbered 831. The majority of the other voters were listed as not affiliated with any organization.

Members of the United Automobile Workers had been directed to ignore the election, or, if voting, not to reveal their affiliation with the American Federation of Labor, which does not recognize the Automobile Labor Board. The election was conducted under the supervision of the Labor Board.

Chevrolet employes, numbering about 1800, were voting today. The final election will be held within two weeks.

U. S. INCOME TAX PAYMENTS UP $2,000,000 IN ST. LOUIS

Increase Partly Due to Higher Surtax Rates Under New Regulations.

Federal income-tax payments here for the first quarter of 1935 were about $5,600,000, as compared with $3,600,000 for the corresponding period last year, Collector Sheehan informed the Treasury Department at Washington yesterday. The increase of $2,000,000 does not include $750,000 in gift taxes paid within the same period.

Attaches of the Collector's office attribute the increase to the higher rates on the surtax and to the fact that because of a change in the income-tax law, many corporations which formerly made returns in the Eastern states where their home offices were located, now are making returns at the St. Louis office, since most of their business is confined to this area.

ARMY APPROPRIATIONS WOULD HELP ROCK ISLAND ARSENAL

Ordnance Chief Says Employment There Is Now Near Peace Time Peak.

By the Associated Press.

WASHINGTON, March 21. — Major-General William T. Tschappat, Chief of Ordnance, has announced that employment at the Rock Island arsenal may be stepped up to 3000 men if expected funds are allocated from the work relief appropriation. Whether employment, now near a peak for the arsenal in peace times, will be further increased, Tschappat said, hinged largely on the work relief bill.

Allotment of $400,000,000 to the War Department, as recommended by the army, he said, would mean a substantial slice for Rock Island, permitting purchase of more equipment for assembling at the plant there.

The ordnance chief also was enthusiastic over the effect of the new roller dam at Davenport for navigation development because of its effect on the Rock Island electric power situation. The arsenal formerly had to purchase power from private sources when the river was low because water did not reach the ordnance department dam to be carried to the power plant. The new dam, he said, assures an adequate supply of water to pass through the ordnance power plant.

MAN WHO HAD $5000 ADMITS ASKING FOR AID

Pleads Not Guilty in Chicago to False Pretense Charge, but Gets Year Sentence.

By the Associated Press

CHICAGO, March 21.—Vasilios Eliopoulos, a naturalized Greek, pleaded not guilty yesterday to charge of receiving $673 relief money under false pretenses, but admitted having a $5000 bank account when he made application in 1933 for aid. He said he had sent $3000 to Greece to bolster a brokerage account and $2000 to relatives.

Judge Gibson E. Gorman sentenced him to a year in the House of Correction.

Let's Go TO THE SALLE ROYALE HOTEL JEFFERSON
D'ARTEAGA and His Famous Orchestra
FLOOR SHOW Extravaganza
No Cover Charge except Sat. after 10 P.M.

AMUSEMENTS

MUNICIPAL AUDITORIUM NEXT MON. EVE. MAR. 25
BURTON HOLMES
PICTURED IMPRESSIONS OF
VIENNA AND AUSTRIA
A MEMORABLE SCREEN TOUR
TICKETS AT AEOLIAN CO., 1004 OLIVE ST. AND AT AUDITORIUM.
NEW LOW PRICES
NOW ONLY 50c, 75c, $1.00 INC. TAX

Leading Theatre of St. Louis American Market at Seventh. LAST FOUR TIMES
Nights at 8:30—50c, $1, $1.50, $2. Matinee Saturday—50c, $1 and $1.50.
The Uproarious Comedy Riot!
Direct from 500 Times in N. Y.
SAILOR BEWARE!
Original New York Cast and Production

GARRICK BURLESQUE PHONE MAIN 2651 WE HOLD SEATS
DOLORES WIECKS THE GIRL IN JADE
IN GREAT SHOW OF BURLESQUE & VODVIL
'KANDY KIDS' 45 PEOPLE MOSTLY GIRLS
ONLY STAGE SHOW NOW IN ST. LOUIS!
500 FIRST BALCONY RESERVED SEATS, MATINEE & NIGHT 25c

ADVERTISEMENT

Use Cuticura
When your Skin requires Special Care
The Soap to cleanse and invigorate, the Ointment to soothe and promote healing. In the treatment of skin irritations bathe freely with Cuticura Soap and hot water, dry gently and apply Cuticura Ointment.

ADVERTISEMENT

A CLEAR COMPLEXION

Ruddy cheeks—sparkling eyes—most women can have. Dr. F. M Edwards for 20 years treated scores of women who suffered from constipation. During these years he gave his patients a substitute for calomel made of a few well-known vegetable ingredients, naming them Dr. Edwards Olive Tablets. Know them by their olive color.

These tablets are wonder workers on the bowels, causing a normal action carrying off the waste and poisonous matter in one's system.

If you have a pale face, sallow look, dull eyes, pimple, coated tongue, headaches, a listless, no-good feeling, all out of sorts, inactive bowels, take one or two of Dr. Edwards Olive Tablets at night for a week and note the pleasing results.

Thousands of women and men take Dr. Edwards Olive Tablets—now and then—to keep fit, 15c, 30c and 60c.

MOTHERS...watch CHILD'S COLD

COMMON colds often settle in throat and chest where they may become dangerous. Don't take chances—at the first sniffle rub on Children's Musterole.

Children's Musterole is just good old Musterole, only in milder form. It penetrates the skin with a warming tingle and goes to the seat of trouble.

It gets such marvelous results because it's NOT just a salve, but a "counter-irritant" — quick and helpful in drawing out pain and congestion.

Used by millions for 25 years. Recommended by many doctors and nurses. All druggists. In three strengths: Regular Strength, Children's (mild), and Extra Strong. Tested and approved by Good Housekeeping Bureau, No. 4867.

CHILDREN'S MUSTEROLE BETTER THAN A MUSTARD PLASTER MILD

PHOTOPLAY THEATRES

To the Ladies

Once in a blue moon it is our good fortune to offer a picture that blends perfectly glorious romance and haunting music. Just as "One Night of Love" sang a song in your heart, "LET'S LIVE TONIGHT" tells a truly thrilling tale of moonlit nights on the Riviera. Tullio Carminati (unforgettable lover of Grace Moore in "One Night of Love") and beautiful Lilian Harvey are starred in "LET'S LIVE TONIGHT."

We promise you a throbbing night of memories when the screen's new perfect lover thrills you under the spell of soft lights and sweet music!

—PLUS—
A 2nd Clever Feature Picture
"Two Heads on a Pillow"
With Marion Jordon Neil Hamilton

AMBASSADOR TOMORROW 25c to 7:30
DAY LAST · Constance Bennett-Herbert Marshall in "OUTCAST LADY" & "SCHOOL FOR GIRLS"

LAST DAY GARY COOPER—ANNA STEN in "THE WEDDING NIGHT" Plus "SHADOW OF DOUBT"

LOEW'S State 25c TO 2 PM
"Loew's Has The Pictures"
—STARTS FRIDAY—
THE SCREEN'S CHAMP IN THE CHAMP OF ALL AIR PICTURES!
Lusty Laughs, Thundering Thrills, Red Blooded Romance as the Screen's Champ Leads a Star-Spangled Cast Into the Heavens to Give You Glorious Entertainment You'll Never Forget
Wallace Beery in WEST POINT OF THE AIR
Metro-Goldwyn-Mayer's Thrilling Romantic Hit
WITH
ROBERT YOUNG
MAUREEN O'SULLIVAN
JAMES GLEASON LEWIS STONE
RUSSELL HARDIE ROBERT TAYLOR
PLUS THE BEST IN SHORT SUBJECTS
PETE SMITH'S "GOOFY MOVIES" | OUR GANG COMEDY "WASHEE IRONEE" | Edwin C. Hill in LOEW'S NEWS

YOU'LL LAUGH WITH HIM AS HE LAUGHS AT LIFE!
Will ROGERS 'LIFE BEGINS at 40'
PLUS 2nd BIG PICTURE "NO RANSOM" From Damon Runyon's "THE BIG MITTEN" Phillips Holmes Leila Hyams
With Rochelle Hudson Richard Cromwell Slim Summerville
NOW
FOX 25c to 2 35c 2 to 7:30

MISSOURI BEGINS TODAY 25c to 7:30 KIDDIES, 10c
I'll LOVE YOU ALWAYS
NANCY CARROLL George Murphy
PLUS
RACING ALONG THE DEVIL'S HIGHWAY with romance—or death—at the end!
IN SPITE OF DANGER with Marian MARSH Wallace Ford Arthur Hohl

ORPHEUM 25c TILL 2: 35c TILL 6
No Advance in Prices
—NOW—
2nd Smashing Week
Jerome Kern's "ROBERTA"
with IRENE DUNNE FRED ASTAIRE GINGER ROGERS

SHUBERT 25c TILL 2 35c TILL 6
—NOW—
Gold Diggers of 1935
Warner Bros.' Musical Treat
with DICK POWELL
Gloria Stuart - Alice Brady
Frank McHugh - H. Herbert
200 Gorgeous Girls 200

Movie Time Table

AMBASSADOR — Constance Bennett and Herbert Marshall in "Outcast Lady," at 10:35, 1:25, 4:10, 7:00, 9:50; "School for Girls," at 12:10, 3:00, 5:50 and 8:35.

FOX—Will Rogers in "Life Begins at 40," at 1:40, 4:25, 7:05 and 9:50; "No Ransom," at 12:30, 3:10, 5:55 and 8:35.

LOEW'S—"The Wedding Night," starring Garry Cooper and Anna Sten, at 10:16, 1:10, 4:04, 6:58 and 9:52; "Shadow of Doubt," at 11:45, 2:30, 5:33, 8:27.

MISSOURI — "I'll Love You Always," with Nancy Carroll and George Murphy, at 2:30, 5, 7:30 and 10:05; "In Spite of Danger," at 1:15, 3:45, 6:20 and 8:50.

ORPHEUM — Irene Dunne, Fred Astaire and Ginger Rogers in "Roberta," at 11:00, 1:14, 3:28, 5:42, 7:56 and 10:10.

SHUBERT — "Gold Diggers of 1935," with Dick Powell and Gloria Stuart, at 1:00, 3:14, 5:18, 7:32, 9:39.

When St. Louisans want to buy or rent property, they look for the latest offers in the Post-Dispatch want ad columns, and usually fill their needs quickly.

KEEP IN MARCH WITH "MARCH MARCH OF HITS"
ST. LOUIS AMUSEMENT CO. AND AFFILIATES

CAPITOL 6th & Chestnut	JAMES CAGNEY, "DEVIL DOGS OF THE AIR" RALPH BELLAMY, "WOMAN IN THE DARK" POPEYE, "BEWARE OF BARNACLE BILL"
GRANADA 4533 Gravois; LINDELL Grand & Hebert; W. E. LYRIC Delmar & Euclid; Shenandoah Grand & Shenandoah	JAMES CAGNEY, PAT O'BRIEN, FRANK McHUGH "Devil Dogs of the Air" ROSS ALEXANDER, GLORIA STUART, RUTH DONNELLY "MAYBE IT'S LOVE"
UNION Union & Easton 15c Admission	LORETTA YOUNG, MUSICAL "CARAVAN" TOM BROWN in "BACHELOR OF ARTS"
AUBERT 4949 Easton	GEORGE BRENT in 'RIGHT TO LIVE' Ralph Bellamy, 'WOMAN IN THE DARK'
MANCHESTER 4247 Manchester	GIANT AMATEUR TALENT CONTEST Bruce Cabot, 'MEN OF THE NIGHT' CLAIRE TREVOR, 'ELINOR NORTON'
CONGRESS 4023 Olive 15c Admission	Katherine Hepburn, 'LITTLE MINISTER' Barbara Stanwyck in 'SECRET BRIDE'
MAPLEWOOD 7170 Manchester	W. Oland, 'CHARLIE CHAN IN PARIS' JACK HOLT in 'I'LL FIX IT.'
FLORISSANT 2138 E. Grand	Myrna Loy-W. Baxter, 'Broadway Bill' GEORGE BRENT in 'RIGHT TO LIVE'
MIKADO 5955 Easton	FREE KITCHENWARE TO ALL LADIES Ricardo Cortez, 'WHITE COCKATOO' Chester Morris, 'I'VE BEEN AROUND'
GRAVOIS 2631 S. Jefferson	BRUCE CABOT in 'NIGHT ALARM' FRANK MORGAN, 'BY YOUR LEAVE'
PAGEANT 5851 Delmar	ON STAGE & SCREEN . . . 'SCREEN O' MAY ROBSON in 'GRAND OLD GIRL' Aline MacMahon in 'SIDE STREETS'
KINGSLAND 6457 Gravois	Gary Cooper, 'Lives of Bengal Lancer' MAY ROBSON in 'GRAND OLD GIRL'
SHAW 3901 Shaw	WILL ROGERS, 'COUNTY CHAIRMAN' Edward Arnold, 'President Vanishes'
LAFAYETTE 1643 S. Jefferson	NANCY CARROLL in 'JEALOUSY' Victor Jory-Fay Wray, 'WHITE LIES'
TIVOLI 6350 Delmar	GEORGE BRENT, 'RIGHT TO LIVE' Roger Pryor, 'Straight From Heart'
MAFFITT Vandeventer & St. Louis	GIANT AMATEUR TALENT CONTEST WILL ROGERS, "COUNTY CHAIRMAN" EDWARD ARNOLD, "PRESIDENT VANISHES"

EMPRESS OLIVE at GRAND 20c TILL 6 P.M. 25c AFTER 6 P.M.
GAY, RIOTOUS ROMANCE
ANN HARDING Robert MONTGOMERY IN Biography OF A BACHELOR GIRL
She Kissed and Told!
PLUS 2ND GRAND HIT
'THE BAND PLAYS ON'
with ROBERT YOUNG STUART ERWIN LEO CARRILLO BETTY FURNESS TED HEALY PRESTON FOSTER RUSSELL HARDIE
All Fun! All Thrills! in This Collegiate Romance!!
. . . PLUS . . . "THE SPECTACLE MAKER" MUSICAL REVUE IN TECHNICOLOR

RITZ STARTS TOMORROW 25c, 6:30 to 7 P. M.
RONALD COLMAN LORETTA YOUNG
'CLIVE OF INDIA'
PLUS EDMUND LOWE JACK HOLT FLORENCE RICE
'THE BEST MAN WINS'
LAST DAY
DAVID COPPERFIELD WITH STAR CAST OF 65
W. C. Fields Frank Lawton
MAUREEN O'SULLIVAN, MADGE EVANS, LIONEL BARRYMORE, LEWIS STONE
Disney's "GODDESS OF SPRING" in Color
CHARLEY CHASE COMEDY

UPTOWN 25c 6:30 to 7:00
STARTS FRIDAY
'CLIVE OF INDIA'
RONALD COLMAN LORETTA YOUNG
2ND BIG HIT
'The Best Man Wins'
JACK HOLT — EDMUND LOWE
Last Day 'David Copperfield'

People's "dream homes" differ. One woman prefers one style, another something different. All types of homes are advertised in the Post-Dispatch Real Estate and Rental Columns.

TODAY'S PHOTO PLAY INDEX

BRIDGE	Natural Bridge and Euclid 15c and 10c. Carole Lombard in 'Lady by Choice' and 'The Menace'
Cardinal 6900 Florissant	10c and 20c. 'Limehouse Blues', George Raft. And 'Secret Bride.'
Cinderella Cherokee & Iowa	C. Gable, J. Crawford, 'Forsaking All Others.' Fay Wray, 'White Lies.'
COLUMBIA 5257 Southwest	WILL ROGERS in 'The County Chairman' GARY COOPER, FRANCHOT TONE in 'THE LIVES OF A BENGAL LANCER'
Compton 3145 Park	John Boles in 'Music in the Air,' 'Cheating Cheaters' and Chandu Serial.
EASTON Easton & Taylor	'Lottery Lover,' L. Ayres. Also 'Jealousy,' Nancy Carroll. Selected Shorts.
FAIRY 5640 Easton	10c & 20c. Paul Muni in 'BORDERTOWN.' Mary Carlisle in 'That's Gratitude.'
Hollywood 6th & St. Charles	G. Swanson, J. Boles, 'Music in the Air.' Also 'Her Forgotten Past.'
IRMA 6324 Bartmer	SHIRLEY TEMPLE in 'BRIGHT EYES.' Also 'ENTER MADAME.'
Ivanhoe 3239 Ivanhoe	10c and 20c. John Boles, Gloria Swanson in 'Music in the Air.' Otto Kruger in 'Crime Doctor.' Comedy. Betty Boop.
King Bee 1710 N. Jefferson	Guy Kibbee in 'Babbitt.' Mary Carlisle in 'Girl of My Dreams.' Chinaware.
Kirkwood Kirkwood, Mo.	Eddie Cantor in 'Kid Millions.' 'Babbitt,' Guy Kibbee, Aline McMahon.
LEMAY	318 Lemay Ferry Road. 'Limehouse Blues' with Geo. Raft. Also 'Painted Veil,' Greta Garbo.
Lexington 3408 N. Union	Aline MacMahon in 'Side Street.' Kermit Maynard in 'Northern Frontier.'
Macklind 5416 Arsenal	Claudette Colbert, 'Imitation of Life.' Laurel-Hardy, 'Them Thar Hills.' 10c-15c
Marquette 1806 Franklin	'Romance in Manhattan,' Ginger Rogers, 'Jealousy,' Nancy Carroll. Serial.
McNAIR 2100 Pestalozzi	10c to All 2 Shows, 6:30 and 8:45. Paul Lukas in 'Affairs of a Gentleman.' Bill Cody, 'BORDER MENACE.' Cartoon.
MELBA Grand & Miami	Katharine Hepburn, 'Little Minister,' & 'Straight From the Heart.' Barg. Prices to 7
MELVIN 2912 Chippewa	Wm. Powell, Myrna Loy 'Evelyn Prentice,' Irene Dunne, 'Sweet Adeline'
Michigan 7224 Michigan	Katharine Hepburn in 'Little Minister,' 'The Marines Are Coming,' Wm. Haines
MONTGOMERY	15th and Montgomery. Miriam Hopkins, 'Richest Girl in the World.' Buck Jones, 'Dawn of Vengeance.' Shorts. Free Dinnerware
NEW WHITE WAY 6th & Hickory	'Forsaking All Others' Crawford & Gable. 'One Hour Late' H. Twelvetrees
OZARK Webster Groves	GARY COOPER FRANCHOT TONE in 'The Lives of a Bengal Lancer'
PALM 3010 N. Union	Richard Dix, 'West of the Pecos.' Jack LaRue, 'Dodging All Cars.' Comedy
Pauline Lillian & Claxton	Kitchenware. 'That's Gratitude,' Mary Carlisle. Also 'Elinor Norton'
Powhatan 3111 Sutton	'BRIGHT EYES,' Shirley Temple and James Dunn. 'THAT'S GRATITUDE.' Frank Craven. Also Cartoon.
Princess 2841 Pestalozzi	10c and 20c. Eagle Stamp Nite. Geo. Raft, 'Limehouse Blues.' Mary Boland in 'Pursuit of Happiness.' Selected shorts
Red Wing 4557 Virginia	Bargain Prices. Gable & Crawford in 'Chained.' Lila Lee, 'I Can't Escape'
RIVOLI 6th Near Olive	Lyle Talbot in 'Murder in the Clouds.' Walter Connolly in 'White Lies'
ROBIN 5479 Robin	Reduced Prices Till 7:30. 2 Shows, 6:30 & 8:45. 'Babes in Toyland' & 'Have a Heart'
ROXY 5500 Lansdowne	'Babes in Toyland' Laurel & Hardy. 'Little Minister,' Katharine Hepburn
Shady Oak CLAYTON	'Little Minister,' Katharine Hepburn. 'Babbitt,' Guy Kibbee
STUDIO 6218 Nat. Bridge	'One Hour Late,' Helen Twelvetrees. 'Honor of the Range,' Ken Maynard
Temple FERGUSON	Syl. Sidney, Gene Raymond 'Behold My Wife.' Ricardo Cortez, 'Hat, Coat & Glove'
Virginia 5117 Virginia	Bargain Nite. Guy Kibbee in BABBITT. Judith Allen in 'Young and Beautiful'
Wellston 6226 Easton	Gary Cooper in 'LIVES OF A BENGAL LANCER.' GINGER ROGERS in 'ROMANCE IN MANHATTAN'
Ashland 3520 Newstead	'ELINOR NORTON,' Claire Trevor. Also 'THE GHOST WALKS,' with John Miljan and June Collyer.
BADEN 8201 N. B'way	Paul Muni, 'Bordertown.' Dickie Moore, 'WORLD ACCUSES.' Kitchenware.
BREMEN 20th & Bremen	Claire Trevor in 'Elinor Norton,' & 'Port of Lost Dreams.' Kitchenware.
LEE 4366 Lee	'Romance in Manhattan,' Ginger Rogers. Also 'Little Minister,' Katharine Hepburn.
O'FALLON 4026 W. Florissant	MAY ROBSON and ALLAN HALE in 'GRAND OLD GIRL.' DICKIE MOORE in 'THE WORLD ACCUSES.' Hot Ovenware
QUEENS 4704 Maffitt	'WEST OF THE PECOS' RICHARD DIX. 'WHITE LIES.' Victor Jory, Fay Wray. Also Hot Ovenware
Salisbury 2504 Salisbury	Claire Trevor, Norman Foster in 'Elinor Norton.' BILL BOYD in 'PORT OF LOST DREAMS.' Kitchenware
HI-POINTE 1001 McCausland	JAMES CAGNEY "DEVIL DOGS OF THE AIR" PAT O'BRIEN. GLORIA STUART — "MAYBE IT'S LOVE"

Salesmen when wanted—men who can sell—pleasing, intelligent and experienced—bigger business builders—are among the readers of the Post-Dispatch Help Wanted columns. You can reach them quickly through a Post-Dispatch Help Wanted ad. Call MAin 1111 for an adtaker.

HOUSE HAS RULE, SENATE HAS NOT, ON PAIRED VOTES

Practice Exists in Upper Chamber, but Huey Long Is First to Raise Issue of Courtesy.

By the Associated Press.

WASHINGTON, March 21.—Senator Huey P. Long's maneuvering has shed new light on the old congressional custom of pairing votes.

A search of the record shows that not in the history of the United States Senate—which, unlike the House, does not officially recognize pairs in its rules—has the question of courtesy in arranging offsetting votes of absentee members ever been raised. Under the pairing system, one Senator will agree with another of opposite views to hold off his vote.

Long began a filibuster because he could not get pairs for his colleagues, Senator Overton of Louisiana and Senator Hattie Caraway of Arkansas, both sick in hospitals and both in favor of the McCarran prevailing wage amendment to the administration's $4,880,000,000 work relief bill.

Although the McCarran amendment finally was defeated, 50 to 38, Long thought at the time sentiment was so closely divided that by obtaining two negative votes of members present for the absentees he could defeat the administration. He had done so before when the amendment was adopted, 44 to 43, after he had switched a pair.

Senate Lacks Rule.

There is no provision in the Senate rules for pairs. Despite Long's charges of discourtesy, Senator Robinson of Arkansas, the Democratic leader, said it was the "first occasion when it has been suggested or insisted that it was the function of the Senate to enter into the arranging of pairs, or that it was an action subject to the control of the Senate from time immemorial the making of pairs has been regarded as a purely personal arrangement. Contrary to and in contradiction of the statement of the Senator from Louisiana there have been numerous occasions when Senators who were absent have found themselves unable to arrange pairs. No Senator has the right to insist upon a pair for himself or for another, even though that other happens to take the same view of the subject in controversy which he takes."

Parliamentarians and pair clerks in both the House and Senate agreed that the custom of pairing of votes grew up accidentally and was used for political reasons.

How Pairing Is Used.

Leslie Biffle, secretary of the Democratic majority in the Senate, who acts as pairing clerk, said most Senators used the pairing custom to protect their records on votes during their absence from the Senate. On the other hand, some Senators let themselves be paired with an absentee member to avoid voting on certain controversial issues that might affect their public careers.

"Where votes are close and Senators want to be on the floor to vote, absentee Senators often have found it difficult to arrange pairs. But when a Senator is present and pairs with an absentee, his vote is nullified because it does not figure in the decisive vote regardless of which side he is on."

Both branches have majority and minority pairing clerks. Members are supposed to give them information about how they want to be paired when absent, especially in the House where a rule was adopted in 1880 requiring that when Representatives desire a pair they must notify the pairing clerks in writing.

Biffle the Senate majority clerk, works with Carl Loeffler, Republican, in arranging pairs in that branch. John O. Snyder, Deputy Sergeant at Arms, is the House Democratic pairing clerk, and M. L. Meletio is the Republican.

Originally, pairing was not recognized in either branch. Under a House rule adopted in 1789, every member was directed to be present and vote on each question, unless excused. But it was found impractical to enforce the provision. It was not, however, until 1880 that a rule was adopted in that branch recognizing pairs.

Private Arrangement.

All speakers have insisted that pairs "are essentially a matter of private arrangement, between members."

The record shows that the first pairing of votes in the House was recorded in 1824, when Representative Henry W. Dwight of Massachusetts gave notice he was paired with a member who was to have left town, but was detained and desired to vote.

John Quincy Adams of Massachusetts tried unsuccessfully in 1840 to have House pairs outlawed on the ground that they were in "violation of the Constitution and of a rule of the House." But the practice continued, and in 1871, Speaker Blaine declared that announcement of pairs was "an indulgence" and a practice that had "grown up without rule" and was "tolerated by unanimous consent."

After the adoption of the House pair rule, an effort was made in 1890 to outlaw the privilege. This failed, and again the practice was brought into disrepute in 1903, when a member broke his agreement on a pair and voted. Speaker David B. Henderson of Iowa, presiding, ruled: "The gentleman is recorded as voting in the affirmative. The House cannot decide that question. It is a matter of honor for any gentleman as to whether he will observe his pair. The chair knows of no law governing the matter."

"Nuisance," Champ Clark Said.

The late Speaker Champ Clark also disliked pairs. The issue was raised by Representative John N. Garner of Texas, now Vice-President. Clark told the House: "Two or three times lately there has been a sort of commotion about pairs. The chair has stated half a dozen times that the chair has nothing on earth to do with pairs and neither has the House except as stated in the rules. The other morning the gentleman from Texas, Mr. Garner, asked unanimous consent that the Speaker inform the pair clerks that they must not pass up any pairs except those signed by the members. That is precisely what the rule provides. The difficulty about the pair business comes where the pairs do not indicate which way the member would vote if he was here. . . . He cannot go off and expect the pair clerk to know how he would vote. In the opinion of the chair, the whole thing is a nuisance."

FUTURE GRAIN PRICES

ST. LOUIS MERCHANTS' EXCHANGE, March 21. — Following are today's high, low, close and previous close in local markets and quotations received from other markets:

	High.	Low.	Close.	Prev. Close.
MARCH WHEAT				
Liver..	70¾	70½	70¾	70⅛
MAY WHEAT.				
St. L.	92¼b	91⅛a	92	91½b
Chi..	94⅝	93	94-94⅛	93½-¾
K. C.	93½	91⅞	92⅝a	93-92⅞
Minn.	102¾	101⅜	102⅛	101⅜
Winn.	84½-⅝	83⅞	84⅛-¼	83⅛-¼
Liver.	73⅜	73	73⅛	72⅝
JULY WHEAT.				
St. L.	90¼b	88¾a	89⅝a	89¼b
Chi..	92⅜	90½	91⅝-¾	91-91⅛
K. C.	89¼	87⅜	88⅛	88¼b
Minn.	99½	98⅛	98¾	98⅜
Winn.	83⅞-84	83¼	83⅝	83⅜
Liver	75⅛	74⅜	74⅞	74⅜
SEPTEMBER WHEAT.				
Chi..	92	90⅛	91¼-⅜	91⅛-91
K. C.	88¾	87⅛	88⅛b	88b
Minn.	94¾	93⅛	93¾	93⅞
OCTOBER WHEAT.				
Liver.	77½	77¼	77⅜	77.
MAY CORN.				
St. L.	81b	79¾a	80b	80⅝b
Chi..	79¼	77¼	78⅛-78	78¾-⅞
K. C.	81½	79¾	80½a	81b
JULY CORN.				
St. L.	77¼b	75⅝a	76¼b	77¼b
Chi..	75	73⅛	73¾	74¾-⅞
K. C.	77⅜	75⅜	76⅛b	77⅛b
SEPTEMBER CORN.				
Chi..	71⅜	69¼	70⅛-70	71½-⅝
MAY OATS.				
Chi.	44⅝	43⅜	43⅞-44	43⅞-¾
Minn.	49⅝	43¾-⅞	44⅛-¼	44¾
Winn.	39⅛-¼	37⅝	38¼	38¾-⅞
JULY OATS.				
Chi.	40⅛	38⅞	39¼	39⅞-⅝
SEPTEMBER OATS.				
Chi.	38½	36¾	37½	38
MAY RYE.				
Chi.	56	54¼	55⅛b	55¼b
JULY RYE.				
Chi.	57¾	56	56⅞	56¾a
SEPTEMBER RYE.				
Chi.	58⅝	57¼	57⅞a	57¾a
MAY BARLEY.				
Chi.	....	....	63¼b	63¼b
JULY BARLEY.				
Chi.	....	....	56b	56n

British Exchange 4.75⅝.

Opening prices at Chicago were: Wheat—May 93¼@½c; July 90⅜@91c; Sept. 90½@91c. Corn—March 80½c; May 78¼@½c; July 74⅜c; Sept. 71@71⅛c. Oats—May 43½@¾c; July 39⅝@¾c; Sept. 37⅞@38. Rye—May 55⅜c; July 57c; Sept. 58.

Open Grain Interest.

CHICAGO, March 21.—Open interest in grain futures on the Chicago Board of Trade follows: Tuesday, 88,690,000 bushels; Monday, 89,438,000; week ago, 93,084,000. Corn—Tuesday, 53,908,000 bushels; Monday, 55,956,000; week ago 57,417,000.

MILL FEED FUTURES MARKET

ST. LOUIS MERCHANTS' EXCHANGE, March 21.—Mill-feed futures were irregularly higher Thursday. The market was somewhat unsettled by the action of grain futures. Closing price changes for local deliveries were: bran steady to 50c higher; gray shorts steady to 15c higher; for Chicago deliveries: bran 10c lower to 15c higher; standard middlings 25c lower to 20c higher. Sales totaled 1600 tons.

	Close.	Prev. Close.
STANDARD BRAN.		
March	26.25b	25.75b
*March	25.75b@26.50a	25.50b
April	24.25b@25.00a	24.15
*April	24.25b@25.00a	24.50
May	21.00b@21.75a	21.10b@21.70a
*May	†22.35	21.85b@22.35a
June	20.00b@20.75a	20.00b@20.70a
*June	20.80b@21.55a	20.80b@21.50a
July	19.00b@19.60a	18.75b@19.50a
*July	19.80b@20.40a	19.55b@20.30a
Aug.	18.50b@19.25a	18.50b@19.25a
*Aug.	19.30b@20.05a	19.30b@20.05a
GRAY SHORTS.		
March	*28.25	27.25b
April	26.25b@27.25a	26.60b
May	23.75b@24.25a	24.00b
June	23.25b@24.00a	23.25b@24.00a
July	22.50b@23.25a	22.50b@23.25a
Aug.	22.25b@22.90a	22.25b@22.90a
STANDARD MIDDLINGS.		
*March	26.25b@27.00a	26.00b
*April	25.00b@25.90a	25.00b@25.50a
*May	†23.80	23.00b@23.60a
*June	22.35b@23.25a	22.50b@23.00a
July	21.60b@22.40a	21.85b@22.65a
*Aug	21.10b@21.75a	21.35b@22.00a

*Chicago deliveries. †Sales.

CHICAGO PROVISIONS

CHICAGO, March 21.—Provision market range and close:

	High.	Low.	Close.
LARD.			
May	$12.55	$12.40	$12.55
July	12.57	12.45	12.55
Sept.	12.60	12.40	12.57
Cash: Tierces $12.87; loose $12.87.			
BELLIES.			
May	15.95	15.87	15.95
July	16.10	16.10	16.10
Cash $16.37.			

HOW HAUPTMANN PAID COUNSEL

Reilly Gets One $3750 Mortgage; Fawcett Attaches Another.

Special to the Post-Dispatch.

TRENTON, N. J., March 21.—How Bruno Richard Hauptmann, convicted of the murder of the Lindbergh baby, paid in part his fee to counsel was disclosed today in the filing of trial documents.

The pauper's petition, attested to by Hauptmann, showed that at the time of his arrest he and his wife, Anna, owned two mortgages of $3750 each. The petition further showed that Edward J. Reilly, chief defense counsel, received one of the mortgages as part of his fee and that James M. Fawcett, Hauptmann's first counsel, had attached the other. Hauptmann also had a $5000 brokerage account which was attached by the Federal Government. Mrs. Hauptmann had a $2500 bank account of which $1500 was withdrawn and paid to Fawcett and the remaining $1000 attached by the Federal Government.

WHEAT CLOSES HIGHER AFTER ERRATIC RANGE

ST. LOUIS MERCHANTS' EXCHANGE, March 21. — Wheat futures closed fractionally higher today after an erratic course during which wheat prices twice swung lower and higher. Corn was unchanged to lower. Acreage figures and rain were among influences at times in wheat.

Winnipeg wheat was ⅛c higher at opening. The close was ¼@1c higher.

Liverpool came ½ to ⅝d higher in one cable, which was also opening price. The close was ½d up.

WHEAT CLOSES HIGHER AFTER ERRATIC COURSE

By the Associated Press.

CHICAGO, March 21.—Notwithstanding showers reported in parts of Oklahoma and Texas late today, wheat prices showed rallying power at the last.

Corn developed independent weakness because of reports that pasture conditions were improving. Action of corn was also influenced by a delcine in cotton values.

Wheat closed unsettled, ⅛@⅝c above yesterday's finish, May 94@94⅛c; corn ½@1⅝c down, May 78@78⅛c; oats ½c off to ¼c up, and provisions varying from 20 cents decline to a rise of 17 cents.

Responsive to official announcements of removal of restrictions on United States spring wheat seeding. Grain prices underwent early setbacks today.

The Washington Government report on farmers' intentions to plant was also construed as bearish. Opening unchanged to ⅝ lower, May 93¼@½, wheat then held near these limits. Corn started ¼@⅝ off, May 78¼@½, and subsequently altered little.

Wheat later in morning was ¾ to 1c higher and corn ⅜c up to as much down.

Despite early weakness, the wheat market later ranged higher. Leading unofficial authorities said importance of the withdrawal of acreage reduction requirements as to spring wheat was minimized by the fact that the announcement merely gave official recognition to circumstances with which the grain trade had been familiar for months. It was added the possible increase of spring wheat crop volume would hardly represent more than 25,000,000 bushels and would be considerably smaller unless swift action was taken in supplying seed for the crop as well as feed for work animals.

Commission house buying that lifted prices of wheat was also attributed to persistent dry weather Southwest. Grazing and hay land there was described as worse than during any March ever known.

Corn and oats rallied with wheat.

Provisions reflected hog market upturns.

Wheat futures purchases yesterday totaled 19,062,000 bu., corn 8,925,000. Open interest in wheat was 88,541,000 bu., and in corn 55,768,000.

Relative to the acreage figures released by the U. S. Dept. of Agriculture yesterday after the close of the market and concerning which there appeared to be a great deal of uncertainty as to their comparability with releases of recent years, the Department of Agriculture states definitely that they made a change in the character of the report itself starting with their release of March 1, 1933.

Previous to that time, the estimate had been strictly on the basis of intentions to plant, but beginning then, they started to take into consideration the possibility of abandonment in the spring sown grains as a result of drouth, insect damage, etc., and they so indicated in their releases for those years in just the same manner as they did this year. They discontinued at that time their planting estimate, and substituted in its place one indicating the probable harvested acerage.

ST. LOUIS CASH GRAIN

ST. LOUIS MERCHANTS' EXCHANGE, March 21.—Wheat was 1c higher; corn unchanged to ½c higher and oats ½c higher.

Sales of cash grain made on the floor of the exchange today were as follows: WHEAT—No. 2 red winter, 93½c.

CORN—Sample grade mixed, 77½c; No. 3 yellow, 83@83¼c; No. 4 yellow, 81½@82c.

OATS—No. 4 white, 47c.

Local wheat receipts, which were 10,500 bu., compared with 1500 a week ago and 57,000 a year ago, included 1 car local and 6 through. Corn receipts, which were 31,500 bu., compared with 21,000 a week ago and 48,000 a year ago, included 18 cars local and 3 through. Oats receipts, which were 14,000 bu., compared with 20,000 a week ago and 6000 a year ago, included 2 cars local and 5 through. Hay receipts were 1 car local.

HOGS STEADY TO STRONG AT NATIONAL YARDS

EAST ST. LOUIS, Ill., March 21.—(U. S. Dept. Agr.) Hogs: 6500; opened steady to 10c higher, closed steady with previous close; pigs and light lights uneven, mostly 25c or more higher; bulk 200 lbs. up, $8.50@75; packers buying late at $8.50 down; 170-180 lbs., $8@8.50; 140-160 lbs., $7.15@8; 100-130 lbs., $5.50@6.75; few, $7; sows, $7.60@75.

Cattle: 1500; calves, 1000; steers mostly steady, some slightly lower; vealers, 25c higher, top, $9; other classes steady; top, 1090-lb. yearling steers, $11.50, others, $7@9.75; mixed yearlings and heifers, $6.50@8.50, top heifers, $9.10; beef cows, $4.75@6.25; cutters and low cutters, $3@4; top sausage bulls, $5.25.

Sheep: 2500; not fully established; few sales steady to 25c lower; better wooled lambs to small killers, $8.25@50; few spring lambs, $10.25; packers bidding 25c or more lower; fat ewes, $5.25 down.

MISSISSIPPI VALLEY STOCKYARDS.

Mississippi Valley Stockyards at St. Louis officially reports Thursday's business as follows:

Receipts estimated: Cattle 100; calves 75; hogs 800; sheep 200.

HOGS—Market was generally steady; pigs and light lights strong to 25c higher.

CATTLE—Trading was slow and market weak; vealers 25c higher.

SHEEP—Lambs were slow, with buyers talking lower.

FRUIT MARKET

ST. LOUIS PRODUCE MARKET, March 21.—The following report on prices paid here today to produce dealers by purchasers of round lots of fruits was made by the "St. Louis Daily Market Reporter":

APPLES—Bu baskets Missouri starking, $1.65@2; golden delicious, $1.65@1.85; red delicious, $1.40@1.50; Washington winesaps, $1.55.

Boxes—Washington romes fancy $1.50; extra fancy, $1.60; winesaps, fancy, $1.60.

From store—Illinois bu baskets, jonathans, 65c@$1.50; winesaps, $1@1.50; red delicious, $1.15@1.65; golden delicious, $1.25@2.25; willowtwigs, 50c@$1.25; ben davis, 90c@$1.10; gano, 50c@$1.15.

GRAPES—Argentine black oblitts, 20-lb. lugs, $2.75.

STRAWBERRIES — Florida 36-pint crates, $7.20.

AVOCADOS—California lugs, $1.50@2.10.

TANGERINES—Florida ½ boxes, $1.75@2.25; 4-5 bu boxes, $1.75@2.25.

VEGETABLE MARKET

ST. LOUIS PRODUCE MARKET, March 21.—The following report on prices paid here today to produce dealers by purchasers of round lots of vegetables was made by the "St. Louis Daily Market Reporter":

POTATOES—100-lb sacks Idaho russets, $1.35@55; Maine carmen, $1.45; Wisconsin cobblers, $1.15; rurals, 75@90c; Michigan rurals, $3@90c; Washington gems, $1.40; Colorado russets, $1.10; Nebraska triumphs, $1.40@50; Idaho russets in 15-lb sacks, 26c each.

For seed: Nebraska triumphs, $1.60@65; North Dakota cobblers $1.25@50; certified $1.75; red river ohios, $1.55@60; certified, $1.85; triumphs, $1.65@75; Wisconsin cobblers, $1.25; Minnesota cobblers, $1.55@60; certified, $1.45@75; triumphs, $1.65@75; certified, $2.25; red river ohios $1.55@60; certified, $1.85; burbanks, $1.20; Maine cobblers, $1.30@65.

NEW POTATOES — Florida triumphs, crates, $1.90@2.

Marriage Licenses Births Recorded Burial Permits

MARRIAGE LICENSES.

Howard Miller ....St. Louis County
Vera Breuer ......4611A Natural Bridge
Lewis J. Stilwell ....647 Bittner
Ida Mae Johnson .....8107 N. Broadway
Orville N. Wilson ....4178 Shaw
Edna Ruth Slinkard ....4178 Shaw
Tony Tose ....Collinsville
Mary Gosperi ....Collinsville
Columbus Butler ....South Kinloch
Elizabeth Jackson .....South Kinloch
Robert Howell ....2313 S. Third
Nina Cook ....1050A Park
William Johnson ....2723 Eugenia
Nannie Mae Brewer ......4339 Finney
Carl J. Simons ....245 Union
Ona R. Wilson ....765 Belt
Floyd Yancey ....1021 Dillon
Jewel Moore ....1021 Dillon
O. W. Allen ....Woodbine Hotel
Josephine Craver ....716 S. 11th

AT ST. CHARLES.

Jeffries Lewis ....St. Louis
Helen Pudlwite ....Wellston
Earl Kraning ....Wellston
Helen Schwaller ....St. Louis
James Kennah ....St. Louis
Cora Roberson ....St. Louis
William Hamilton ....Ursa, Ill.
Ada Tate ....Quincy, Ill.
William M. Wallace.....Grafton, Ill.
Dorothy M. Elder.......Grafton, Ill.
Herman Emmons ....Ferguson
Alice Gene Lumpkins.......St. Louis
Alfred C. Twitt...........St. Louis
Myra I. Smith.............St. Louis
Arthur C. Detmer ....Union
Irene C. Herman ....Union
Herman Wichman.....Stevens Point, Miss.
Irma Quade ....St. Louis
Kenneth Hollandsworth ....St. Louis
Wilma Ray ....St. Louis

AT EAST ST. LOUIS.

Claybon Perkins ....2507 Good
Lula Brown ....East St. Louis

BIRTHS RECORDED.

BOYS.

W. and C. Harrington, 3922 Fairfax.
A. and I. Jones, 3229 Lucas.
B. and Q. Harrell, 3043A Glasgow.
G. and L. Higgenbotham, 525 Antelope.
A. and R. Garrison, 2609 Blair.
G. and G. Cocksey, Maywood, Ill.

GIRLS.

G. and I. Banks, 4509A Cote Brilliante.
C. and B. Ballard, 3147A Laclede.
R. and D. Howard, 2845 Delmar.
H. and M. Sewing, 4628 Carter.
A. and A. Wulf, 4019 Grove.
C. and H. Hager, 1455A Monroe.
J. and K. Wirick, 2400 Laclede road.
J. and C. McGeorge, Bismarck, Mo.
J. and R. Brown, 6226 Greer.
J. and L. Funke, 1602 Knapp.

AT EAST ST. LOUIS.

GIRLS.

B. and M. Campbell, 308A Collinsville.
E. and E. Smith, 4138 Bond.
W. and E. Smith, 705 Piggott (rear).
C. and L. Piper, 820 N. 21st (triplets).

BURIAL PERMITS.

Harold McGrath, 34, 15 N. 3rd.
Amelia Saak, 78, 6012 N. Broadway.
Fred W. Meyer, 53, Caseyville, Ill.
Elizabeth Ingram, 74, 5015 Page.
Arch Gott, 5 months, 4726 Cote Brilliante.
Minnie Schramm, 48, 5025 Geraldine.
Katherine Butler, 49, 3525 Fair.
Mary Bieser, 55, 1116 S. 18th.
Julius Vasel, 56, 5510 Eichelberger.
Michael George, 7, 1108 Dolman.
Elizabeth Loeffler, 70, 3400 S. Grand.
Frank Schmitt, 74, Kirkwood.
Robert R. Walcher, 3, 7714A Water.
Arthur Tepfer, 34, 4726A Pennsylvania.
Katie Ufer, 61, 3514A Blair.
Bertha Fromm, 78, 5239 Highland.
George A. Felter, 32, 6021 Etzel.
Henry Strubie, 67, 5800 Arsenal.
Mary A. Gaffney, 67, 2720 University.
Marie McCormack, 53, 2531 N. Sarah.
William Eichstaldt, 51, 2324 Biddle.
Elizabeth Nieberg, 70, 1919 Sullivan.
Hope A. Geiser, 22, 6255 Columbia.
Katie Roberts, 73, 3402A Laclede.
Frederick W. Sanguinet, 85, 735 Walton.
Anna Elder, 50, 4135A Carter.

AT EAST ST. LOUIS.

Mary Alice Boyle, 67, 1631 N. 49th.

FUNERAL DIRECTORS

Central

JOHN F. COLLINS & BROS., INC. 928 N. Grand. JE. 0554.

North

MATH HERMANN & SON FUNERAL DIRECTORS FAIR AND WEST FLORISSANT. CO. 0880.

A. KRON UNDERTAKING CO. 2707 N. GRAND. FRANKLIN 0200.

South

Wacker-Helderle Und. Co. Chapel, 3634 Gravois. Chapel, 2231 S. Broadway.

CEMETERIES

SUNSET BURIAL PARK ON GRAVOIS ROAD
Not only the most beautiful, but the most reasonably priced cemetery in St. Louis. SIX-GRAVE LOTS, $200 AND UP. PERPETUAL CARE NON-SECTARIAN

OAK GROVE
THE CEMETERY UNUSUAL MAUSOLEUM
CAbany 8606. CHestnut 8331.

NEW ST. MARCUS
THE CEMETERY ON THE HILL
AT 7901 GRAVOIS
Lots All Sizes, Reasonably Priced. Perpetual Care. Perpetual Charter. NON-SECTARIAN FLANDERS 0227

CREMATORIES

VALHALLA
Chapel of Memories
Mausoleum—Crematory—Columbarium
In Valhalla Cemetery
7600 St. Charles Rock Rd. CAbany 4900

CEMETERY LOTS

OAK GROVE—8 graves; beautifully located; reasonable. FL. 1971.

MONUMENTS

SPEH Monument Co. Opp. Sunset Burial Park, Gravois Road

DEATHS

DEATHS

BORGMANN, ERNST J.
BRAY, ROYCE B. JR.
CAIN, WALTER B.
DUEBELBEIS, HARRY
EATON, KATHERINE
FASSEN, CHARLES F.
FISCHER, ANNA
FLEMING, WILLIAM H.
FOELLER, CATHERINE
FROMM, BERTHA
GORMAN, DENNIS
GOULD, JAMES SPENCER
GRIFFITH, GEO. C.
HOBEIN, LYDIA S.
HOUSE, CLIFFORD JR.
JAMES, FRIEDA A.
KASSLING, ERNESTINE
LINES, MARGARET E.
LIPE, ELZO
MUELLER, GEORGE
O'DONNELL, BERNARD
PALAZZOLO SEBASTINO
PEARSE, FRANK MARK
RICHERT, GUSTAV W.
SCHUHMANN, SOPHIA
STRUGAR, STEFANIA
STUMPF, ANNA MARY
TAUBE, AMANDA
TOOLE, WILLIAM
TROXLER, LOUIS A.
VAN MIERLO, EMMA
WELCH (WALSH) JOHN
WENZ-SCHOPP, SOPHIA
WINKELS, HILDA

BORGMANN, ERNST J.—8612 Church rd., entered into rest Wed., March 20, 1935, beloved husband of Florence Borgmann (nee Schwetye), dear father of Florence, Margie, Ralph, Ruth and Betty, dear son of Louisa Borgmann and the late Ernst W. Borgmann, dear brother of Clara Burrows, Gus Borgmann, Mega Davis and Herbert Borgmann, our dear brother-in-law, uncle and nephew.

Remains will lie in state at Diedrich Funeral Home, 8319 Halls Ferry rd., until 11 a. m. Sat., March 23. Service same day from St. Stephens Evangelical Church, Halls Ferry rd. and Gimblin st., at 2 p. m. Interment Friedens Cemetery.

BRAY, ROYCE B. JR.—Entered into rest Wed., March 20, 1935, 2:30 p. m., beloved husband of Agnes Kasper Bray, dear son of R. B. Bray, dear brother of Nancy Davis and S. E. Bray, our dear nephew, uncle, brother-in-law and son-in-law, at the age of 41 years.

Funeral Sat., March 23, 2 p. m., from the Kron chapel, 2707 N. Grand bl. Interment Memorial Park Cemetery. Deceased was a member of Mt. Vernon (Ill.) Lodge No. 31, A. F. & A. M. Services conducted by Euclid Lodge No. 505, A. F. & A. M.

CAIN, WALTER B.—1400A Gaty av., entered into rest Tues., March 19, 1935, beloved husband of Margaret Anstedt Cain, son of Mr. and Mrs. Charles F. Cain, brother of Fred M. Cain and Mrs. William Koppen.

Funeral from the Burke Funeral Home, 3300 State st., East St. Louis, Fri., March 22 at 2 p. m. to New St. Marcus Cemetery, St. Louis, Mo.

DUEBELBEIS, HARRY — 1421 Wachtel dr., St. Louis County, beloved husband of Ida Margaret Duebelbeis (nee Isler), dear father of Mrs. Theodor E. Beier and Harriet Duebelbeis, dear brother of Mrs. Fred Schneider, Mrs. Hilda Adams and George Duebelbeis, our dear father-in-law, brother-in-law and uncle.

Funeral from Southern Funeral Home, 6322 S. Grand bl., Sat., March 23, 1935, 3 p. m., Park Lawn Cemetery. A member of Cache Lodge No. 416, A. F. and A. M., Low Twelve Club, Alhambra Grotto, Alpha and Omega; Jefferson Barracks Lions Club, Hancock School Board, Hancock School's Patrons' Alliance.

EATON, KATHERINE—Entered into rest Tues., March 19, 1935, 11:05 p. m., beloved wife of the late Nathan Eaton, dear mother of Mrs. A. Kunze, Mrs. M. Kruse, Mrs. L. Kanstein and Mrs. J. R. Baugness, Edward Arthur and John Eaton, our dear grandmother and great-grandmother.

Funeral from Cullinane Bros.' Funeral Parlors, 1710 N. Grand bl., Fri., March 22, 8:30 a. m., to Holy Rosary Church. Interment Calvary Cemetery.

FASSEN, CHARLES F.—3710 Gustine, Thur., March 21, 1935, beloved husband of Emma Fassen (nee Miner), dear father of Mrs. A. C. Henry, Charles and Clara Fassen, dear father-in-law and grandfather.

Remains at Hoffmeister chapel, 7814 S. Broadway. Notice of funeral later.

FISCHER, ANNA (nee Senn) — 3901 Cleveland av., Wed., March 20, 1935, 7:15 a. m., beloved wife of the late Fred A. Fischer, dear mother of Ollie, Fred and Clarence Fischer, sister of Mrs. Alice Fredericks, our dear mother-in-law, grandmother and aunt.

Funeral Fri., March 22, 8:30 a. m., from Robert's Parlors, 1905 S. Grand bl., to St. Margaret's Church. Interment Calvary Cemetery.

FLEMING, WILLIAM H.—4060 Toenges, Tues., March 19, 1935, beloved husband of Margaret Fleming (nee Mitteistetter), dear father of Mrs. L. I. Bailey, and our son-in-law and uncle, in his 58th year.

Funeral from Peetz's Funeral Home, Lafayette and Longfellow bl., Fri., March 22, 3 p. m. Interment Calvary Cemetery.

FOELLER, CATHERINE—Wed., March 20, 1935, beloved mother of Ida Linchey, Otto J., George J. and Edward P. Foeller, our beloved grandmother.

Funeral Sat., 2 p. m., Nashville, Ill.

FROMM, BERTHA—5239 Highland av., entered into rest Tues., March 19, 1935, 8:20 a. m., dear wife of Christian Fromm, deceased, dear mother of Lillian, Ella and Vera Fromm, our dear sister, sister-in-law and aunt, in her 79th year.

Funeral Fri., March 22, 2 p. m., from Drehmann-Harral Chapel, 1905 Union bl., to Oak Grove Cemetery. Deceased was a member of Schwaben Frauen Unterstutzungs Verein.

GORMAN, DENNIS — Tues., March 19, 1935, 3:20 p. m., beloved husband of Olinda Koehr Gorman, dear brother of Thomas F. and Charles E. Gorman, and the late Mrs. Daniel Heffernan, and our dear brother-in-law and uncle.

Funeral from Thomas J. Finan Parlors, 1519 S. Grand bl., Fri., March 22, 8:30 a. m., to the Sacred Heart Church. Interment Calvary Cemetery.

GOULD, JAMES SPENCER—Beloved husband of Mary Lach Gould, father of James Spencer Jr., died Wed., March 20, 1935.

Funeral from Bopp Chapel, Clayton, Fri., March 22, 2:30 p. m., to Bellefontaine Cemetery. Interment private.

GRIFFITH, GEO. C.—Thur., March 21, 1935, husband of Frieda H. Griffith and father of George A. Griffith.

Mr. Griffith in state at Lupton's Mortuary, 4449 Olive, until Fri., 9 p. m. Interment Griffith Cemetery, Springpart, Mich.

HOBEIN, LYDIA S. (nee Kulenkamp) — Wed., March 20, 1935, 5:50 p. m., beloved wife of Harry A. Hobein, dear mother of Carolgene Holbein, and our dear daughter and sister.

Funeral from Bergesch Funeral Home, 3661 Washington bl., on Sat., March 23, 1 p. m. Interment at Brighton, Ill.

HOUSE, CLIFFORD JR.—Wed., March 20, 1935, 12:45 p. m., beloved husband of Thelma House (nee Smercina), dear father of Frances House, dear son of Clifford E. and Edna House, dear brother of Mrs. Virginia Bryant.

Funeral from residence, 322 E. Big Bend bl., Fri., March 22, 2 p. m., to Emanuel Episcopal Church, Webster Groves.

JAMES, FRIEDA A.—3319 Salena st., Wed., March 20, 1935, 5:45 p. m., dear wife of William T. James, dear mother of De Witt A. James and Florence Templin, our dear grandmother, age 78 years.

Funeral from Wacker-Helderle Chapel, 3634 Gravois, Sat., March 23, 9:30 a. m., to Walnut Hill Cemetery, Belleville, Ill.

KASSLING, ERNESTINE — 3719A Fair av., entered into rest Tues., March 19, 1935, 7:30 p. m., dear mother of Edward, Frank, Minnie and Kathryn Kassling, our dear grandmother and aunt, in her 86th year.

Funeral Fri., March 22, 2 p. m., from Math. Hermann & Son's Chapel, Fair and West Florissant. Interment Bethany Cemetery.

LINES, MARGARET E. (nee Dickson)—3169 N. 13th st., entered into rest Thurs., March 21, 1935, 3:50 a. m., beloved wife of John F. Lines, dear daughter of Mary C. Dickson, our dear sister, daughter-in-law, sister-in-law and aunt.

Funeral Sat., March 23, 3 p. m., from Matt. Herman & Son's Chapel, Fair at West Florissant. Interment in Friedens Cemetery.

LIPE, ELZO—Entered into rest Wed., March 20, 1935, dear father, brother, brother-in-law and uncle.

Funeral from the residence, 1030 Geyer av., Sat., March 23, 9:30 a. m.

MUELLER, GEORGE—Chambers rd., entered into rest Tues., March 19, 1935, 5:10 a. m., beloved husband of Anna M. Mueller (nee Schoepflin), dear father of George Mueller Jr., Mrs. William Fischer and Ernst Mueller, our dear father-in-law, grandfather, brother and uncle, in his 71st year.

Remains in state at Math. Hermann & Son's Chapel, Fair and West Florissant av., until 10:30 a. m., Friday, March 22, thence removed to St. Stephen's Evangelical Church, Halls Ferry road and Gimblin st. Services same day at 2 p. m. from church. Interment St. John's Cemetery. Remains in parlors after 11 a. m. Wed., March 20.

O'DONNELL, BERNARD — Entered into rest March 19, 1935, 6:30 a. m., husband of the late Margaret O'Donnell (nee Sinnott), father of James, Eugene and John.

Funeral Sat., March 23, 7:30 a. m., from Stroot & Carroll Funeral Home, 4600 Natural Bridge, to Church of Nativity. Interment Calvary Cemetery.

DEATHS

PALAZZOLO, SEBASTINO—March 20, 1935, beloved husband of Rose Palazzolo (nee Viviano), dear father of Mrs. Frank Guccardo, Mrs. Isadore Bommarito, Mrs. Angelo Loduca, Lena, Grace, Rose, Antoninette and Dominick Palazzolo, and our dear father-in-law, brother, grandfather, brother-in-law and uncle.

Funeral Sat., March 23, 8:30 a. m., from Bensiek-Niehaus Funeral Parlor, 1134 N. 6th st., to Our Lady Help of Christians Church. Interment Calvary Cemetery.

PEARSE, FRANK MARK—6656 Southwest beloved husband of Antonio Pearse, our dear father, brother of John A. and Harry A. Pearse.

Funeral Fri., March 22, 1935, 2 p. m., from McLaughlin's.

RICHERT, GUSTAV W.—Of Washington, Mo., entered into rest Mar. 18, 1935, beloved husband of Clara Richert (nee Nagel), dear father of Adolph and Margaret Richert, dear brother of George, Adolph, Mrs. Wm. Minges and Mrs. Fred Lueke.

Remains in state at Croghan Funeral Home, 7146 Manchester, after 12 o'clock noon, Thurs., Mar. 21. Funeral Fri., Mar. 22, at 2 p. m. Interment Sunset Burial Park. PARKING FACILITIES.

SCHUHMANN, SOPHIA (nee Boeckelmann)—3420 Texas av., asleep in Jesus Thurs., March 21, 1935, 1 a. m., beloved wife of John Schuhmann, dear mother of Mrs. William Wokurka Jr. (nee Schuhmann), Sophia, Henry, John, Hermann and the late Fred Schuhmann, our dear sister, sister-in-law, mother-in-law, daughter, grandmother and aunt, at the age of 60 years.

Remains at Ziegenhein Bros.' Chapel, 2623 Cherokee st., until 11 a. m. Sat., March 23, service same day, 2 p. m., from Holy Cross Lutheran Church, Ohio and Miami sts., thence to Sunset Burial Park. Deceased was a member of Holy Cross Frauen Verein.

STRUGAR, STEFANIA (nee Radesich)—4052 Forest Park bl., entered into rest Wed., Mar. 20, 1:50 p. m., dear wife of Marko Strugar, dear mother of Phillip Strugar, our dear cousin.

Funeral from Schnur Funeral Home, 3125 Lafayette, Sat., Mar. 23, 1:30 p. m., to the Servian Church, Geyer and McNair avs. Interment Mt. Hope Cemetery.

STUMPF, ANNA MARY—Tues., March 19, 1935, daughter of the late Frederick and Anna Stumpf, dear sister of Emma Fitzgerald (nee Stumpf), our dear aunt.

Funeral from Schumacher's Funeral Home, 3013 Meramec, Fri., March 22, 10 a. m. Interment Calvary Cemetery.

TAUBE, AMANDA (nee Schuman)—5036 Gerrit av., asleep in Jesus, Wed., March 20, 1935, 8 a. m., beloved wife of the late August Taube, dear mother of Walter, Harold, Mrs. Viola Malone and Mrs. Adele Pfeil, our dear sister, mother-in-law, sister-in-law, grandmother, aunt and cousin, in her 59th year.

Funeral Sat., March 23, 2:30 p. m., from Beiderwieden South Side Funeral Home, 3620 Chippewa st., to St. Trinity Lutheran Cemetery.

TOOLE, WILLIAM—March 19, 1935, beloved husband of Julia Toole (nee Callan), beloved brother of the late Ellen Brophy.

Funeral Fri., March 22, 8:30 a. m., from Bensiek-Niehaus Funeral Home, 1431 Union bl., to St. Patrick's Church. Interment Calvary Cemetery.

TROXLER, LOUIS A.—Entered into rest at home, 5237 Emerson av., Tues., March 19, 1935, 3 a. m., beloved husband of Mollie M. Troxler (nee Dobbs), dear father of Oliver, Louis, Frank and Mrs. Esther Reck, dear father-in-law, brother, brother-in-law and uncle, age 58 years.

Funeral from the Leidner Chapel, 2223 St. Louis av., Fri., March 22, 1:30 p. m. Interment St. John's Cemetery. Deceased was a member of Erwin Lodge, No. 121, A. F. & A. M., Low 12 Club, Missouri Consistory No. 1, M. R. S. Laclede Grove No. 9, U. A. O. D., United Council Travelers and Zion's Evang. Church Brotherhood.

VAN MIERLO, EMMA—2919 Texas av., Tues., March 19, 1935, at 5 p. m., beloved daughter of Louise Van Mierlo (nee Vanden Broecke), and the late Aloys Van Mierlo, dear sister of Mrs. Mary Horrell, Mrs. Helen Bragee, and twin sister of Mrs. Anna Mracek (nee Van Mierlo), and betrothed to Andrew Urberger, dear sister-in-law and aunt.

Funeral on Fri., March 22, at 8:30 a. m., from Gebken Chapel, 2630 Gravois av., to St. Francis de Sales' Church. Interment at SS. Peter and Paul's Cemetery. Deceased was a member of the St. Francis de Sales Young Ladies' Sodality.

WELCH (WALSH) JOHN—Entered into rest Wed., March 20, 1935, beloved husband of Catherine Welch (nee Slattery), dear father of Mrs. Felix J. Hughes, Mrs. Oscar Dreyer, Mrs. John Geiger, Mrs. Gertrude McLaughlin, Agnes, John and Joseph L. Walsh, and our dear grandfather and father-in-law.

Funeral from the family residence, 4721 St. Louis av., Sat., March 23, 8:30 a. m., to Blessed Sacrament Church, thence to Calvary Cemetery. Deceased was a retired member of the St. Louis Fire Department, Engine Co. No. 37.

WENZ-SCHOPP, SOPHIA (nee Ulm) — 7544 Maryland av., asleep in Jesus Wed., March 20, 1935, 8 a. m., beloved wife of John F. Wenz, dear sister of Mrs. Lizzie Heineck, dear aunt and cousin, age 68 years.

Funeral from the Leidner Chapel, 2223 St. Louis av., Sat., March 23, 1:30 p. m. Interment New Picker Cemetery.

WINKELS, HILDA—712 Allen av., entered into rest Wed., Mar. 20, 1935, 7:21 a. m., darling daughter of Henry and Mary Winkels, dear sweetheart of Charles Schoenadel, dear sister of George, Herman, William, Mrs. Theresa Zitko, Mrs. Anna Maschek, Mrs. Elizabeth Thebald and Mrs. Clara Strode, our dear sister-in-law, aunt and cousin.

Funeral from Kutis' New Funeral Home, 2906 Gravois av., Sat., Mar. 23. Requiem mass SS. Peter and Paul's Church, 8:15 a. m. Interment SS. Peter and Paul's Cemetery. Deceased was a member of Young Ladies' Sodality of SS. Peter and Paul's Parish.

PUBLIC NOTICES

SPECIAL NOTICES

PUBLIC GENERALLY: TAKE NOTICE—This will notify the public generally that Mr. Alfred C. Becker, formerly in the employ of Sherwin Chemical Co., is no longer in the employ of this company, and has no authority to contract any obligations on behalf of this company or to make any collections on behalf of this company.
SHERWIN CHEMICAL CO.
By (Signed) JOE DUBMAN AND SAM DUBMAN, Proprietors.
JOE DUBMAN.

SPECIAL NOTICE—I, Leo Birkenmeier, of 4653 Michigan av., City of St. Louis, State of Missouri, do hereby give notice that I will not be responsible for any debts contracted after this date by anyone except myself.
(Signed) LEO BIRKENMEIER.

SPECIAL NOTICE—I, Julius J. Grubisch, of 4220 McPherson, City of St. Louis, State of Missouri, do hereby give notice that I will not be responsible for any debts contracted after this date by anyone except myself.
(Signed) JULIUS J. GRUBISICH.

TRANSPORTATION

BUS TRAVEL

GREYHOUND BUS FARES Still Down!
CHICAGO ..$3.50 CLEVELAND $ 9.00
DETROIT .. 6.00 NEW YORK .. 16.00
TOLEDO .. 6.00 BOSTON 19.00
GREYHOUND TERMINAL
Broadway and Delmar. CEntral 7800

DE LUXE MOTOR STAGES
LOW BUS RATES TO ALL POINTS
CHICAGO....$3.00 TOLEDO ...$ 5.50
DETROIT.... 5.50 NEW YORK 16.00
1805 Washington, GArfield 3338-8160.

LOW RATES—MISS VOELKER, GA. 2800 Fine service; reserved seats, any place. Maryland Hotel Bus Depot, 9th & Pine.

BUSINESS FOR SALE OFFERS
Reach Buyers through the Post-Dispatch Want Ad Columns

LOST AND FOUND

Articles lost or found published in this column are broadcast over station KSD the following morning.

Miscellaneous Lost

COMPACT—Lost; initials "A. Mc. C. T." with lip stick, keys combined, comb, name "Alby" in black purse; reward. RE. 4345.

GRIP—Lost; tools, between Broadway, Calvary Cemetery. Reward. CE. 8320.

KEYS—Lost; 39th st. between De Tonty and Folsom with Navy identification tag. F. Angermann, 4060 Folsom.

KEYS, BUTTON HOOK—Lost; on ring; Sarah or Hodiamont cars. WE. 1042.

LOST—Downtown Tuesday, reading glasses in case; reward. FO. 1127.

PURSE—Found; Halls Ferry rd. at Baden Public School; ticket marked XIZ and money. NOrthland 10.

PURSE—Lost; black; Natural Bridge bus, Wednesday; reward. CO. 1405.

PURSE—Lost; black silk, near American Theater, Wednesday; reward. GA. 4891.

PURSE—Lost; black patent leather, $26; Delmar car. Miss Poag, FOrest 1680.

VALUABLE PAPERS—Lost; Lynn's curb market, 6th and Delmar; please return to 4848 Bessie; reward.

Dogs and Cats Lost

COCKER SPANIEL—Lost; brown, white; male; license 99; reward. KIrkwood 1406.

HOUNDS—Lost, strayed; males, 1 black, tan; 1 blue tick; long ears; Chain of Rocks; reward. EV. 2960.

SCOTCH TERRIER—Lost; black. Reasor, HI. 4012, 1235 Hampton Park dr.

SCOTTIE—Lost; Wednesday; Goodfellow, Lucille; red collar; reward. EV. 0638.

WALKER HOUND—Lost; white, black body, brown head; reward. 2111 East John.

WIRE HAIRED FOX TERRIER—Lost; shaggy; red harness; name Beppo. Reward. JE. 3491.

FOUND

FOUND BY POLICE
4th District—2 keys, rosary.
For further information call
MISS GILL, MAin 1111, Station 224

GENERAL ANNOUNCEMENTS

MOLER PERMANENT WAVES Start at $2
Six leading methods to choose from. We follow the method best suited for your hair.
All Other Beauty Culture Service at Reduced Prices.
MOLER SYSTEM
810 N. SIXTH ST.
Phone CEntral 7581
The World's Oldest and Largest SCHOOL OF BEAUTY CULTURE Established Since 1893

DREAMLAND NITE CLUB
Presents big show, Baby Shirley and Gapemouth, blackface comedian with his dancing girls; floor shows, 10:30, 1 and 2:30; no cover charge. 1826 S. Broadway.

Visit the BRONX Rathskeller
FAMOUS FRENCH FRIED CHICKEN
Tenth and Olive—WE DELIVER. GA. 9696

SWAPS

WHAT HAVE YOU TO SWAP?
Something you do not need may be swapped for something you want. Articles of all kinds, services and in fact, everything.

FURNITURE, 4 rooms, and dentistry for good used car. FOrest 1310.

HOUSE—Portable, 10x12 or larger; trade car or buy. FR. 7633.

MOVING or storage service for furniture Wagner's, JEfferson 1568.

SERVICE car and route, want ½ or 1½-ton truck; small car. 4830A Labadie

COAL & COKE

ABC Coal & Coke Co., Inc.
Prices reduced 50c-$1.00 ton. Coal, screenings. Cordwood $5.75. Clean large lump, egg—½ ton... CE. 6010—1200 Gratiot—Dealers See Us. $2.45

WRIGHT COAL CO.
All grades of coal, 1 and 2-ton orders. Low price. CE. 5894. 1518 N. 10th.

1 ton, $3.75 PR. 8509
2 tons, $7.00 NORRIS-WIETERS 2643 Chouteau

LUMG-EGG, $3.60 YARD FORKINGS
2 tons or more; call at yards. C. & W. COAL CO., 6451 Odell. STerling 3661.

FREEBURG LUMP.
1 ton $4.25 MILLER COAL CO.,
2 ton, $7.50 1227 Hadley
3 ton, $11.25 GArfield 8222.

STANDARD FURNACE LUMP SENT ON APPROVAL cheap. ROE COAL CO., 3141A Shenandoah. GRand 1122.

GUARANTEED clean large lump or egg, 1 ton $3.75, 2 tons $7, 3 tons $10. Richard, 6138 Bartmer. CA. 6415.

SHOVEL LUMP (mine run) 1 ton $3.25, 2 tons $6, loads $2.75. Pennant, 1550 S. Theresa. GR. 1048.

STANDARD furnace lump or egg, 1 ton, $3.75; 2 tons, $7; loads, $3.25. Tschudin, 4042 Evans. JE. 2574.

CLEAN fork coal, $3.50; satisfaction guaranteed. Barth, PR. 5215. 3957 Juniata.

ALL LUMP—1 ton or more, prompt delivery. Fricke, JE. 6092. 1429 N. Whittier.

CANTINE or St. Ellen; 1 ton, $1 down. Joe Klearman, 4521 Easton, RO. 1260.

LUMP, EGG OR NUT—FOrest 9310. Independent prices. Economy, 4713 Easton

Kindling Wood

KINDLING—Rich rosin pine, clean, ready cut; 3 big 100-lb sacks, delivered, $1. GA. 9143. Sure Blaze, 1301 Russell.

KINDLING — 6 sacks for $1, delivered. Eschman, 21st and Chouteau. PR. 4089.

BUSINESS DIRECTORY

ADDRESSING AND MIMEOGRAPHING

MIMEOGRAPHING 3½x11", $2.99, 1000. 4629 Michigan. Koesters. RI. 7379W.

ASHES HAULED

ASHES HAULED—$1 load, 15c for dumping. Ross, 1046A N. Vandeventer. FR. 8742.

BRICKLAYING & TUCKPOINT'G

BRICK WORK, granitoid, tuck pointing, guaranteed. Becker, 3037 N. Sarah. CO. 4542R.

TUCK POINTING—Chimney repairs, brick work. Nelson, 5071 Delmar. FO. 5975.

CARPENTERS AND BUILDERS

ALTERATIONS, repairs, carpentry, concreting, plastering. Worthen, 2718 S. 59th. HI. 2085.

C. SOWARDS, General contracting, painting, repairing; cash; terms; screens, porches. 3116 Keokuk. LAc. 0083.

ALTERATIONS—Any type; work reasonable. Barton, 5045 Raymond. FO. 3457.

BUNGALOWS, garages, porches, screens, repairing. Daniels, 1527 Tamm. ST. 1683.

CARPENTER—New or repair; contract. Trumpfeller, 4944 Geraldine. MU. 6386.

CARPENTER—Repairs, porches, garages, screens. Hixon, 1525A Cora. FO. 2359.

CARPET CLEANING

Rugs Cleaned, $1.00
Chemically, size 6x9; guaranteed workmanship; size 9x12 only $1.95.
SUITES CLEANED & REPAIRED, $8.50
Phone Retail Department, CEntral 7269
Furniture Service, Inc., 109 Elm.

RUGS—9x12, chemically cleaned, $1.95; living-room suites, $6.95. Delmar Co., 2631 Delmar. JEfferson 7150.

RUGS CHEMICALLY CLEANED, $1.95 LIVING ROOM SUITES $6. New process. CEntral 5764, 2228 Franklin

GUTTERING AND SHEET METAL WORK

GUTTERING, spouting; guaranteed. Allen Sheet Metal, 2747 Allen. GR. 1159.

ELECTRIC WIRING, ETC.

WIRING, repairing, reasonable; terms; license. Hanankemp, 1724 Union, FO. 2040 South Side, PR. 0078, 3428 Pennsylvania

WIRING, repairing fixtures, appliances, Rickard, 3871A Alberta. PR. 5745.

HARDWOOD FLOORS

HARDWOOD floors furnished and installed complete, resurfaced and finished; old floors a specialty.
LAWSON FLOOR CO.
3544 Hartford. PRos. 5618.

NO DUST—NO DIRT
DUSTLESS sanding, refinishing, bleaching, waxing, polishing, new floors installed. Duncan, 3309 Humphrey. LAc. 0783.

FOR RENT—Latest floor sanders, polishers. We deliver; show you how. Rockwell, 2813 Watson. HI. 9821.

FLOOR WORK — Sanders, edgers rented. Gerhardt, 3100 Neosho. RI. 5866.

NEW FLOORS installed, old floors refinished. CA. 5473. Sedlacek, 6854 Corbitt.

NEW floors installed, old floors sanded. Woods, 4626 Shenandoah. LA. 8650.

RENT 160-LB. SANDERS, EDGERS Estimates. Fay, 5213 Wells. FO. 8744.

FUR REPAIRING

FUR CAPES made from old coats, scarfs or jackets; $6 and up. M. Davison Fur Co., 505 N. 7th.

GARDENING AND SODDING TREE SURGERY.

TREE TRIMMING—Experienced, Ed Haskins, 5463 Maple. RO. 1752, after 6.

PLASTERING

PLASTERING, tuckpointing, repairing. Soutee Gloer, 4726 Cote Brilliante. FO. 2731.

PLUMBERS

PLUMBING, heating; registered; low prices, Berger, 5967 Minerva. MU. 4316.

RADIO SERVICE

HOME RADIO SERVICE
!!ATTENTION!!
Why we merit your business.
Guaranteed low prices.
• Prompt • • Efficient •
• References Furnished •
Another Radio furnished while yours is repaired.
GR. 4447. 2847 Lafayette.

RADIO SERVICE CALLS
CITY-WIDE AND COUNTY—DAY OR NIGHT
We offer high quality service backed by 10 years' business; we have serviced over 30,000 radio sets in and around St. Louis; up-to-date, modern equipment; expert personnel; quick, efficient repairs; radios tuned for police calls.
STANDARD RADIO CO., 4629 Delmar. RO. 9610.

RADIO SERVICE CALLS
City-Wide and County—Day or Night.
We offer high quality service backed by 10 years' business; we have serviced over 30,000 radio sets in and around St. Louis; up-to-date, modern equipment; expert personnel; quick, efficient repairs; radios tuned for police calls. STANDARD RADIO CO., 4629 Delmar. RO. 9610.

FOR dependable radio service call Showboat. PR. 9010, 3004 S. Jefferson.

ROOFING AND SIDING

SEARS, ROEBUCK & CO.
We apply flat roofing; steep roofing and siding; Federal Housing loans.
FREE ROOF INSPECTION
816 S. Theresa. PRospect 4664.

FREE ROOF INSPECTION.
By our roofing specialist; free estimates; low prices on repairs or new roofs. Call FR. 5266, 4545 De Tonty.
UNITED ROOFING & SIDING CO.

REROOF NOW; terms. Frederic Roof & Siding Co., 4216 Nat. Bridge. CO. 0312.

LEAKS stopped, guaranteed; low prices. Shaw, 1391 Blackstone. MU. 1368.

NEW roofs and repairing, low prices. John's Roofing Co., 1443A Burd. FO. 4965.

TREE SURGERY, GARDENING AND SODDING

RICH, black top soil, cheap; fertilizer. Jenkerson, 4811 Fyler. FLanders 6320.

STORAGE, MOVING, EXPRESS

CRAWFORD MOVING VANS (BONDED)
FR. 8570 FURNITURE WANTED 3059 CASS

OVERLAND Moving, Express Co., bonded; contract, cash, credit; white help; furniture exchanged. PR. 9841. 2343 Russell.

MOVING AND STORAGE.
HOUR OR CONTRACT
CE. 0621. FIDELITY, 719 N. 20th
PR. 7930 2801 Chouteau

SQUARE DEAL—Bonded moving; reliable, very low price. 2747 Wyoming. GR. 6065

E. CRAWFORD, 3517 Cass, contract, furniture in exchange; white help. FR. 4766

HANSEN'S moving, storage, 2501 S. Broadway; low rates; good service. GR. 4246.

WALL PAPER CLEANING

ABSORENE CLEANED ROOMS
BROCKMAN & ROBINSON
Paint washing; experienced and reliable. 926 Rutger. GA. 0141.

ABSORENE CLEANING
By expert, rugs covered, paint washing; 15 years' experience; best references; reasonable. Young, 3814 Page. JE. 7120.

ABSORENE cleaning; reasonable; guaranteed. Frans, 4326 Prairie. CO. 1763W.

PAPER CLEANED—Reasonable; prompt. Broyles, 6208 Magnolia. HI. 6090.

ABSORENE cleaned rooms, reasonable. Schulte, 2222 Sullivan. CO. 3350M.

WALL PAPER HANGING

PAPER HANGING—2-EDGE WORK; REDUCED PRICES; SPECIAL 3-ROOM OFFER. SPARR, EV. 9520. 5882 EASTON.

GUARANTEED papering, painting, prompt, reasonable. McCormick, 4030A Evans. JE. 3165.

PAPER HANGING and painting for Easter house cleaning, reasonable; guaranteed. DE VOE, 1612 S. 12th. CE. 2306.

PAPERING, painting, good work; reasonable. Whittemore, 1453 Cockrill, MU. 1834.

RELIABLE DECORATORS, paper hanging, painting, graining, plastering. 3739 Manola. MU. 1461.

PAPERING, painting, cleaning, myself; reasonable. Russe, 4331 Arco av. JEfferson 3147.

PAPER HANGING—Good workmanship; prompt service; reasonable. Bani, 4961 Thrush. EV. 6773.

PAPER HANGING, plastering; low prices, Goodman, MU. 6819, 4924 Power.

PAPERING, painting, cleaning; special; prompt. Brandon, 4719 Idaho. RI. 0407R

PAPERING—Good work; discount for cash. Skinner, 3636 Calvert. WA. 855W.

PAPER HANGING, cleaning; do work myself. Tucker, 2504 N. 11th, GA. 6107.

PAPERING, painting, floor work. Burton, 4252 Shenandoah. PRos. 0809.

LARGE selection, first-class work; reasonable. Mueninghaus, 3444 Park. GR. 9087

FREE estimates papering, painting; guaranteed. Lewis, 3830 Evans, JE. 2450.

PAPERING—Cleaning, cheap; do own work. Strebler, 3007A Eads. GR. 4562.

PAPERING—Painting, low prices, Scholl & Kearney, 5525 Clemens, FO. 6023.

PAPERING—Cleaning, plastering; prompt service, D. Lutz, 2711 Osage. PR. 5382.

PAPERING—Guaranteed; two-edge work. George Steck, 4540 Newport. RI. 2589.

PAPERING — Painting, cleaning, plaster; immediate. Ochs, 3822 Labadie. FR. 0526

PAPERING, painting; low price; guaranteed. Senn, HI. 1001, 2623 January.

SELECT own paper; low prices, Goodman, 1384 Blackstone. MU. 7300. GA. 7004.

PAPERING—Painting, cleaning; do work ourselves. Lotus, 5737 Lotus. MU. 0762.

WILLIAMSON, 2611 Burd. Low rates; guaranteed good work. EV. 3907.

HOUSEHOLD GOODS FOR SALE

Trade in Your Old Washer

SATISFACTION GUARANTEED
Choose any Washer, if not satisfied we will exchange it for another make within 30 days.

AUTOMATIC
NEW ELECTRIC WASHERS CLOSE-OUT
Original Price $75
Tomorrow Only!
$39
$1 DOWN Carrying Charge

Our Display Includes
Maytag EASY
Westinghouse
1900 Apex
and Many Others

QUALITY ELECTRICAL GOODS SINCE 1886
Brandt's 904 PINE
OPEN TO 9 P.M.

UPHOLSTERING

SAVE 50 PCT OR MORE
Reupholster your living room suite. Wm. B. Appel Upholstering Co., 4524 Delmar. FO. 8977. EASY TERMS.

WASHING MACHINE REPAIR

WASHING MACHINES REPAIRED, any make, most complete stock and parts, guaranteed responsible service, competent, experienced mechanics. Phone LA. 9000 for estimate; reasonable prices. Mehan Electric, 3734 Hartford.

WATERPROOFING

WATERPROOFING of foundation and cellar walls guaranteed. Maury Construction Co., 6615 Vermont av. RI. 1108W.

PROFESSIONAL

DANCING

WESTMINSTER HALL, 3806 Olive. Dancing every Sunday evening. Classes Monday evening. FR. 8811.

BALLROOM dancing taught, 3556 Shenandoah. Call Miss Reinhardt, PR. 5457.

ARCADIA STUDIO—4 private lessons, $5; any hour. 3523 Olive st. JE. 4358.

DETECTIVES

DETECTIVE KICK—Shadows, investigates, confidential; licensed bonded. EV. 8194.

DETECTIVE Mariam shadows, investigates; reasonable; licensed, bonded. PA. 3202.

DRESSMAKING—MILLINERY

DRESSMAKING—Evening gowns, tailored dresses, coats relined; go out by day. RI. 0409R. 4121 S. Compton.

DRESSMAKING — Plain, fancy, tailored, suits, experienced. MU. 2767.

EASTER SUITS—Coats, dresses, alterations; prices reasonable. CA. 3341J.

INSTRUCTION

DON'T BE IDLE
Switch to a live industry. Learn BEAUTY CULTURE at MOLER'S and be placed. Day and evening classes. Call, write or phone for our free booklet today. MOLER SYSTEM. 810 N. 6th st. Phone CEntral 3581.

MARINELLO
INTERNATIONALLY ESTABLISHED SYSTEM OF BEAUTY CULTURE
4479 Washington bl. The only authorized Marinello school in State. Day and evening classes. NEwstead 0600.

LEARN BEAUTY CULTURE—Big demand for our operators. Write or phone for free catalogue. Day and evening classes. CHestnut 8578. St. Louis Academy of Beauty Culture, 520 St. Charles.

ENROLL NOW—NEW CLASSES
National Apartment, House & Hotel School 418 Mark Twain Hotel. CH. 4963-6872.

Trade Schools

MEN WANTED
To learn barbering and be placed. Don't be idle—switch to this live industry today. Day and evening classes. Call, write or phone CEntral 3582 for free booklet. MOLER SYSTEM, 810 N. 6th.

SUPERFLUOUS HAIR REMOVED

TEN-NEEDLE electrolysis, quick and permanent. Aida L. Mayham, electrolyst, 346 Euclid av. FOrest 6180.

EMPLOYMENT WANTED

SITUATIONS—MEN, BOYS

MAN—Sit.; colored; yard, houseman, drive, on place; reliable. FR. 8067.

PAINTER — Sit.; have tools; non-union; half price this month. GRand 0228.

PAINTER—Sit.; your own price; day or contract; guaranteed. FLanders 6264.

SINGER—Sit.; baritone; desires tryout with local orchestra; experienced. FO. 8284.

YOUNG MAN—Sit.; experienced in auto business office, stock room, or filling station. PRos. 3917.

YOUNG MAN—Sit.; work around homes, by the hour. HI. 7332.

SITUATIONS—WOMEN, GIRLS

BEAUTY OPERATOR—Sit.; all around experience, licensed. FR. 5746, Bertha.

CIGAR CLERK—Sit.; cashier, experienced, capable; college graduate; $12. FO. 2870.

COMPANION—Sit.; attendant to a lady; experienced; references. Box F-101, Post-Dispatch.

COUNTRY WOMAN—Sit.; 34; housework; plain cooking; references. 1833 Benton.

GIRL—Sit.; colored, refined, half days, no Sunday. Box M-279, Post-Dispatch.

GIRL—Sit.; white; cleaning by day; $1.75. Call MU. 7521.

GIRL—Sit.; colored cook, housework, week or day; reference. FR. 4467.

HOUSEKEEPER — Sit.; unincumberance; motherless home; small family. Box H-33, Post-Dispatch.

HOUSEGIRL—Sit.; general housework; no laundry. RI. 3791M.

LADY—Sit.; elderly; German; as housekeeper for refined elderly person or couple. Box M-35, Post-Dispatch.

NURSE—Sit.; practical companion, housekeeper, reliable, doctor's reference. CA. 6253J.

NURSE—Sit.; hospital training; any case. RI. 0954J.

WAITRESS—Sit.; tavern or restaurant; experienced; best city references. FO. 0510

WOMAN—Sit.; experienced, colored, cleaning, laundry, evening meal, $1.45. RO. 3811.

WOMAN—Sit.; general house cleaning, by day. Call Emma, GRand 2518.

WOMAN—Sit.; colored; for cleaning or laundry; reference. Call JE. 3671.

WOMAN—Sit.; housework; small family; dependable. Box M-217, Post-Dispatch.

WOMAN—Sit.; cleaning by day, $1.50, includes car fare. JE. 7283.

HELP WANTED

HELP WANTED—MEN, BOYS

NOTE—Those answering advertisements are cautioned not to enclose original references. Copies serve the purpose and avoid possible loss of valuable originals

BAKER—For demonstration work, baking new laxative loaf. 320 N. Grand, room 403.

First-Class Automobile Repair Mechanics, Inspectors, Paint Sprayers, Stripers, Spot Sprayers, Touch-Up Refinish Men, Metal Finishers—Bumpers, Polishers, buffers, and Sanders. Employment Office, Chevrolet Motor Co., Arlington and Natural Bridge.

ARTIST—Young; fast lettering; layouts. Apply 1014 Tyler, Saturday morning.

BOY—Or young man, free to travel. 2407 N. 14th.

BROOM MAKER— 2121 O'Fallon.

BUS BUILDERS—And finishers for installing woodwork and applying wood finish in busses, experienced men only need apply. St. Louis Car Co., 8000 N. Broadway.

CANVAS SEWERS—And stitchers on pants; experienced. M. Handelman Co., 1427 Lucas, 2d floor.

CLERK—Shoe factory clerk; must be thoroughly experienced in figuring all leather and findings requirements; daily output 1500 pair; all replies will be strictly confidential. Box C-275, Post-Dispatch.

COLLECTOR—Young man to handle residential routes; must pass surety bond; can earn around $20 weekly comission. Apply 320 Cotton Belt Bldg.

COUPLE—Experienced for night club. Apply after 4 p. m., 1826 S. Broadway.

JANITOR—Experienced; good worker; good home, $5 month. 4613 Newberry.

MAN—Middle-aged, single, short order cook; night work. Box H-407, P.-D.

MAN—For vineyard work, grafting and budding. Box M-34, Post-Dispatch.

OIL COMPOUNDER—28 to 35; experienced for oil compounding plant; state qualification. Box H-406, Post-Dis.

OUTSIDE SERVICE MAN—With car; experienced on reupholstering, refinishing and repairing; must have references; none but experienced need apply. Manne Bros. Furniture Co., 5615 Delmar.

REFRIGERATOR SERVICE MAN—Must have car and complete set of tools; only experienced man need apply. Box H-72, Post-Dispatch.

SHOE REPAIR MAN—First-class worker; good wages; steady work. Inquire 2840 N. Grand.

STENOGRAPHER—25-35 passengers tariff experience, $160. 1806 Washington.

TAILOR—Boys' school in the country Address La Salle Institute, Glencoe, Mo.

UPHOLSTERER — Experienced, section work. Artistic Furniture Co., 5200 N. 2d

WELDER—Electric; must have experience on 18-gauge sheets. St. Louis Car Co., 8000 N. Broadway.

WINDOW TRIMMER—For dresses and coats; must be expert. Call Mr. Olian, GArfield 6667.

SALESWORK

MAN—Assist manager; national organization; will train right party; about $125 month. Apply Mr. Connor, 304 Missouri Theater Bldg.

MEN—With car, earn $10 day sending us customers for 1935 auto license loans. 5301 Easton.

MEN AND YOUNG MEN—To sell on trains; long runs. 28 S. 21st st.

MEN—2, neat appearing; reference required, 9 to 11 a. m. 3894 Washington.

MEN—Women, sell new 25c item. B. & L. Sales, 806 Chestnut.

AGENTS WANTED—MEN

WORLD'S lowest prices; blades, toiletries, notions, novelties; stock principal cities; big profits; free wholesale catalogs. Mills Sales Co., 901 Broadway. New York

CANVASSERS AND SOLICITORS

FLOWERS—Not afraid to work, possibilities unlimited. Box H-157, Post-Dis.

PARTNERS WANTED

OFFICE MANAGER—Small investment; man or woman; established business; no manufacturing; no competition; Missouri and Illinois. JE. 3377.

EMPLOYMENT AGENCIES

STENOGRAPHER—Passenger experience; $160. BULLETIN ABSTRACT, 1867 Ry. Exch.

SALESMEN WANTED

ADVERTISING MAN—PREFER FORMER ACCOUNT EXECUTIVE; NEED SOMEONE WITH SALES ABILITY AND PLENTY INITIATIVE; WRITE USUAL QUALIFICATIONS. BOX H-405, P.-D.

AUTOMOBILE SALESMAN — Pontiac; must have good selling record; demonstrator furnished; liberal pay. Mr. King. KUHS-PONTIAC, 2916 N. Grand.

DRUG SALESMAN—Experienced; to introduce new product; commission. Box H-122, Post-Dispatch.

EXECUTIVE, CAPABLE SALESMANAGER Must handle men. ROsedale 2121.

EXPERIENCED specialty or club magazine salesmen only; organize special crew to go on road with me on Collier's new Premium Deal; special Deal for Good Men Only. See Chapman, 902 Louderman Bld.

FURNITURE EXECUTIVE—Must possess initiative and selling ability; good proposition for one who can qualify. Apply Box H-246, Post-Dispatch.

MAN—To sell belting hose, general rubber goods; give age, experience, references; splendid opportunity if man works. Box H-340, Post-Dispatch.

MEN—National concern opening stores in St. Louis and surrounding territory desires services of men for branch managers, sub-managers and salesmen; must furnish A1 references. Apply 9 a. m., 1045 N. Grand.

SALESMEN—For proven product advertised on air; earn $1 to $3 per hour; small investment; unlimited income. 918 S. Kingshighway.

SALESMAN—Experienced; selling food products to retail grocers; from stock truck. Box H-110, Post-Dispatch.

SALESMEN—New patented idea. Apply 1104 Fullerton Bldg. Friday between 9 and 12.

Look for opportunities to save money in the For Sale columns in the Post-Dispatch Want Columns in daily and Sunday.

SALESMEN WANTED

HIGH-GRADE SALESMAN
Age 21-40. Answer by letter, stating qualifications. Tire experience not necessary.
MR. LANG
GOODYEAR SERVICE
22d at Locust.
Retail Stores Dept.
The Goodyear Tire & Rubber Company, St. Louis, Mo.

SALESMAN—Experienced in seed, bulbs and garden line; good opportunity with established seed company. State age, qualifications and experience in first letter. Box C-240, Post-Dispatch.

PREMIUM SALESMEN—It's here, men, the most amaginz set-up in the land. Highest commissions paid. Write Box H-314, Post-Dispatch, giving phone number.

SALESMEN—With car, auto necessity, large profit, no competition, also county and state distributors, 10 a. m. to 4 p. m. Nightingale Club, 5207 Southwest.

SALESMEN—Specialty line, proposition, for good producer can earn $30 to $50 weekly if qualified. See salesmanager, 320 Cotton Belt Bldg.

SALESMAN—Experienced in sale of Duplicator Supplies. Box C-242, Post-Dispatch.

HELP WTD.—MEN, WOMEN

WANTED—Walkathon contestants; healthy and clean; 18 to 35 years; must have wardrobe and entertaining ability; a sure winner; no advance transportation or hotel; opening March 27. Pla-Mor Stadium, 3827 W. Madison st., Chicago; complete couples only. Bob Lee, managing director.

HELP WTD.—WOMEN, GIRLS

NOTE—Those answering advertisements are cautioned not to enclose original references. Copies serve the purpose and avoid possible loss of valuable originals

ELDERLY LADY—To clean office; must live in immediate vicinity of Delor and 38th st. Box H-204, Post-Dispatch.

GIRL—White, experienced, for upstairs and dining room work and mending; kindly state age, experience and references. Box H-87, Post-Dispatch.

GIRL—White, about 30, general housework, cooking, care children; stay; $16 month. 820 De Mun.

GIRL—Experienced, 18 to 25, stay on place; no cooking; no laundry; $15 month. Mrs. J. Rodman, 6612 Clemens.

GIRL—For general housework, experienced; references. apply 7476 Cornell, U. City.

GIRL—White, housework, $2 week. 3031A Kossuth.

GIRL—White, housework, assist child, good home; references. CA. 7655R.

GIRL—White; housework; 2 children; plain cooking; references. FO. 0972.

GIRL—White; housework; experienced; 2 children; $4 week. 7308 Chamberlain.

HAND TRIMMERS—Also sweat fitters, experienced on men's dress straw hats. See Mr. Alles, Caradine Hat Co., 4th and Market.

HOUSEGIRL—And cooking; experienced; white; city references. 5118 Waterman.

LAUNDRESS—Must be good ironer, $1.50 day. References. Box H-92, Post-Dis.

MAID—White; experienced, with references, for small home; cooking, housework, care of one child; state experience and age. Box H-341, Post-Dispatch.

MAID—White, 19-25, housework. CA. 2228. 7544 Stanford.

MAID—White, housework, care children, $4 week. WInfield 0738.

MILLINERY OPERATORS
Must be experienced straw sewers.
KIRSCHMAN MILLINERY CO.,
1412 Washington.

OPERATORS
Sleeve setters, inseamers, side seamers; must have experience on 2-needle felling machines and capable of earning good wages. Box H-318, Post-Dispatch.

MILLINERY TRIMMERS
Must be thoroughly experienced; come ready for work.
KIRSCHMAN MILLINERY CO.,
1412 Washington.

STENOGRAPHER—General office work; state age, experience, salary expected. Box H-297, Post-Dispatch.

WOMAN—General housework, $3 week; stay on place. 6104 Newport. RI. 2775W

WOMAN—White; middle age; more good home than wages. 5042 Maple.

SALESWORK

HIGH SCHOOL GRADUATE—Enrollment department, salary to start; permanent. 1702 Continental Life Bldg., 8 to 10.

MILLINERY SALESWOMEN—Experienced A1; give reference; full particulars. Box H-123, Post-Dispatch.

SALESLADY—One who can really sell hats. Apply today, Lucille's, 1522 S. Broadway.

YOUNG LADY—18 to 22, to travel N. Y., Fla., and return with organization; circulation work; salary, $15 week, traveling expenses paid. Apply 10-12 a. m., Hotel Claridge, Mr. Blake.

YOUNG WOMEN—High school or college graduates for special work; real opportunity. 1961 Railway Exchange Bldg.

SALESWOMEN WANTED

Millinery and Ready-to-Wear SALESWOMEN
In reply state age, telephone number and a detailed account of previous experience. Box H-320, Post-Dispatch.

INTELLIGENT LADY — For permanent position; good compensation; salary when qualified. Apply office, 631 Arcade Bldg., Friday, 9 to 12.

SALESLADIES—Sell knitted ties and berets; clean up factory. 2628 N. Jefferson.

BUSINESS OPPORTUNITIES

OPPORTUNITY for a grocery man; will invoice stock, rent space; fixtures in first-class meat market. Box H-302, P.-D.

BUSINESS WANTED

BARBER SHOP Wtd.—Rural Missouri preferred. Box 395, Pevely, Mo.

WILL buy for cash, discontinued stocks, warehouse merchandise, surplus stocks and fixtures. Box H-240, Post-Dis.

BUSINESS FOR SALE

AUTO PARTS JOBBING BUSINESS—Excellent lines and equipment; established 1927; located in Jacksonville, Fla.; sacrifice. Box J-193, Post-Dispatch.

BARBER SHOP—White chairs; must be sold. 1312 S. 7th.

BOARDING HOUSE—12 rooms, filled, refined boarders, $6. 4960 Washington.

CAFE—Selling liquor, sell or trade for farm. GR. 9977. Box H-351, P.-D.

CASH—For service car routes. Sold on easy terms. CE. 1572.

CLOTHING—Secondhand, tailoring shop, or stock; good location. 4060 Easton.

CONFECTIONERY — $125; one living room; rent $10. Apply 4021 Lindell.

CONFECTIONERY—Corner location, opposite school, 3 rooms, bath. GR. 9263.

DELICATESSEN—Fine neighborhood; good daily sales, showing nice profit; $1300 cash for fine business; act quick. Box H-277, Post-Dispatch.

ELECTRIC SHOP—In town of 1200, with factory; lots of radio work; good location for sales. Box J-192, Post-Dis.

FISH MARKET—Old stand; must be sold. FR. 9049, any time.

FORD—Huckster truck and route; $350. 226 S. Florissant, Ferguson.

GROCERY STORE-MEAT MARKET—And building; North Side corner; or exchange for single or double flat. Box H-112, Post-Dispatch.

GROCERY-MEATS—Good location; refrigeration; sacrifice quick sale. PR. 9676.

ROOMING HOUSE—12 rooms; beautifully furnished; no junk; owner. 4708 McPherson.

ROOMING HOUSE—11 rooms, bargain, $300. 2036 Lafayette.

ROOMING HOUSE—6 rooms; reasonable. 723 Aubert.

ROOMING HOUSE—8 rooms, south; rent $25; $200. Apply 4451 Page.

SALOON—Backbar, 4 booths, dining room, broilator, 3732 Bates.

SALOON — West; modern; busy district; sacrifice for quick sale. MU. 0137.

SALOON—One of best spots in town; wonderful opportunity. Box H-113, P.-D.

SALOON — Excellent northwest location; well established. Box D-144, Post-Dis.

BUSINESS FOR SALE

TAVERN—Good location, $200; trade for late model car. 1822 S. Broadway. EV. 1700.

SALOON—Near Taylor-Delmar; sell, trade for auto. 4055 Olive.

TAVERN—Beer, lunch stand. 8519 Manchester. Good reason. Mr. Scott.

WHITE SWAN INN—Real estate and equipment. TRI City 9521.

LOANS ON PERSONAL PROP'Y

NEED MONEY?
LOANS
Up to $300
WITHOUT SECURITY OR ENDORSERS
Single men and women or married couples, steadily employed, may obtain cash at once without endorsers or security. Lawful rate (2½% a month) and 1 to 20 months to pay.
Also Loans on Autos and Personal Property
Forty-eight years' experience enables us to give sound and practical advice on money problems.
Telephone for full details.
3—OFFICES—3
1024 AMBASSADOR BLDG. 7TH AND LOCUST STS. GARFIELD 3861
2809 N. GRAND BLVD. JUST NORTH OF ST. LOUIS AV. JEFFERSON 2627
305 DICKMANN BLDG. 3115 S. GRAND BLVD. LACLEDE 3124
COMMONWEALTH LOAN CO.
Business Established 1887
Licensed by the State

Loans ON YOUR OWN SIGNATURE
SINGLE PEOPLE steadily employed may borrow on their own signature.
MARRIED COUPLES able to make monthly payments may borrow on their own signatures.
FURNITURE LOANS also made. Only husband and wife sign. Prompt, private service.
Up to 20 months to repay. Monthly charge, 2½% on unpaid balances only
3 OFFICES
1951 Railway Exchange Building—19th Floor Over Famous-Barr—Olive Near 7th CEntral 7321
810 Ambassador Theatre Building 7th and Locust—GArfield 2650
404 Missouri Theatre Building 634 N. Grand—JEfferson 5300
HOUSEHOLD FINANCE CORPORATION

NEED MONEY?
4 LOAN PLANS
20 REPAYMENT PLANS TO FIT YOUR INCOME
Use our service whenever you need extra money for personal, family or household necessities. We make Automobile, Furniture, Co-Maker and Combination Loans up to $300
2½% per month on unpaid balance only.
IN 24 to 48 HOURS
PERSONAL FINANCE CO.
215 FRISCO BLDG. 9th and Olive
Phones: GA. 4567, GA. 4568
WELLSTON OFFICE
6200 Easton (Above State Bank)
Phone MU. 0170

MONEY TO LOAN—Clothing, jewelry, shotguns, radios. 4111 Finney, Pawnshop.

CROSS-WORD PUZZLE

ACROSS
1. Serious in purpose
8. Large bundles
13. One who makes an address
14. Run away to marry
15. Artless
16. Digestive enzyme
18. Gaelic
19. Four quarters
20. Bristle
21. Thoroughfares: abbr.
22. Half-diameters
24. Decay
25. Employers
27. Note of the scale
29. State of the Union: abbr.
30. Handles
32. Ceremonially clean according to Jewish law
34. Pronoun
35. Symbol for gallium
36. Meaning
37. Tree
39. Smoking devices
41. Unit of electrical current: colloq.
44. Back
46. Headpiece
47. Malayan sailing canoe
48. Sailor
50. Orchestra conductor's stick
51. Apart
52. Tartest
54. Minimum
55. Ancient Jewish sect

Solution of Yesterday's Puzzle

SEW AFAR SODA
TREASURE TWIN
OILS NASCENCY
PALED LEST
HAUL SAP AH
ADO BELAY ETA
SOL VOL YON
ICE FEWER ERG
AT ILL MUSS
RENA BLOND
PINGPONG ARIA
UNDO RENITENT
NEST BOUT SEE

DOWN
1. Ancient slaves
2. To pieces
3. Give out again
4. Part of a church
5. Piece out
6. Compass point
7. Inclinations
8. Insect
9. Swiss mountains
10. The one defeated
11. Summary
12. Legislator
17. Brazilian money of account
19. Wooden propellers
22. Put a new sole on a shoe
23. Golf clubs
26. Droop in the middle
28. English letter
30. Pertaining to heat
31. Set free
32. Retain
33. Encourage
36. Thinly scattered
38. Feminine name
40. Congealed water
42. Wild animal
43. Breathes quickly
45. Frees
47. Peel
49. Device for catching
50. Public conveyance: colloq.
53. Bone

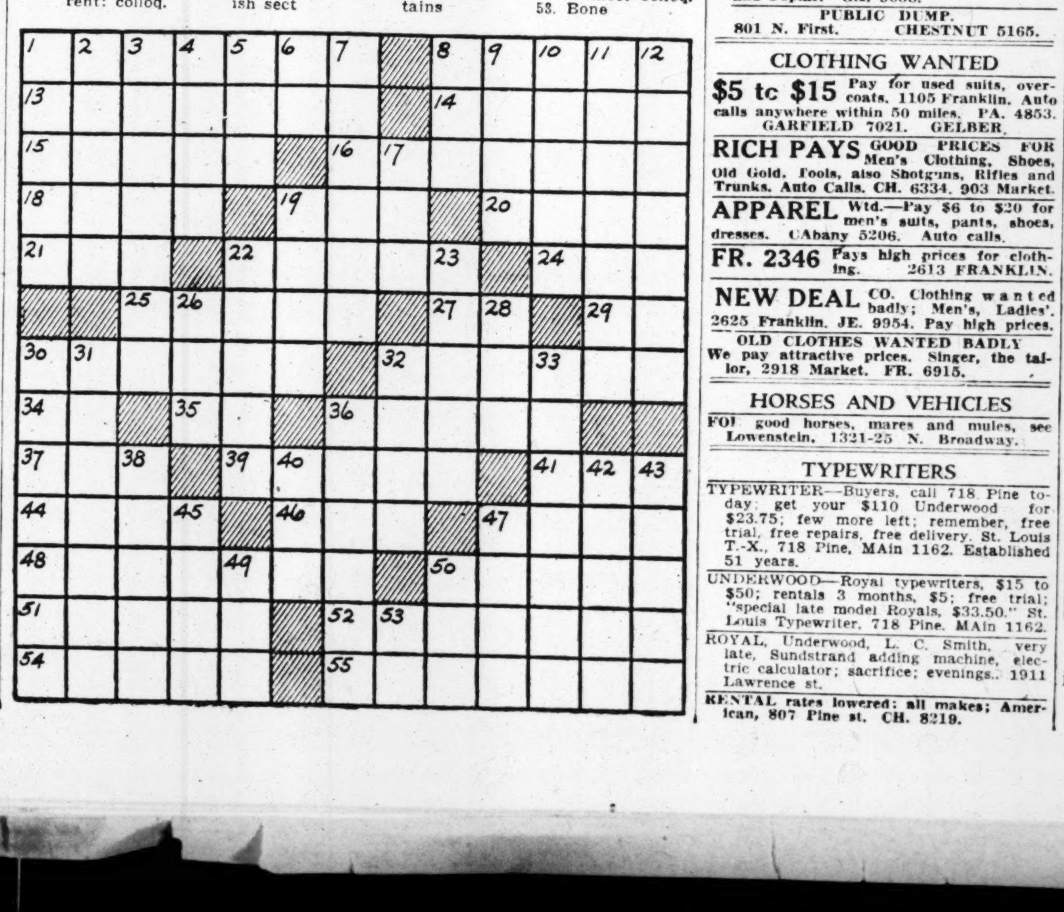

HOUSEHOLD GOODS

3-Room Outfit
Comp. with Maytag Washer ORIGINALLY $475, NOW.. $147
Nothing else to buy. Complete bedroom, living room and kitchen outfit including floorcoverings and washer; all for only $147. Open nights. No additional carrying charges. Very easy terms.
Biederman's Exchange Store
901 FRANKLIN AVE.

$2 DOWN DELIVERS
20 MONTHS TO PAY
Any New Bedroom, Living Room or Dining Room Suite in Stock
DE LUXE Furniture Co.
3175 S. Grand (at Connecticut)

Exchange—2315 Olive
St. Louis' Greatest Bargain
3 ROOM OUTFIT $45
Nothing else to buy........
3 ROOM OUTFIT $98
"De Luxe" with Rugs & Radio
Open Monday and Saturday Nights and by appointment

SAMPLE WASHERS!

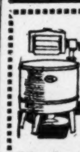

$74.50	Maytag..	$54.50
64.95	Automatic ...	44.50
69.50	Thor-Dryer ...	39.50
79.00	Universal, new	28.50
149.50	Whirlpool, used	19.00

Universal Co. 1014 OLIVE

BEDROOM SUITE—Modern; 3-piece walnut; like new; $45.
BEN LANGAN STORAGE, 5201 Delmar.

BEDROOM SUITE—4-piece, brand new, walnut; $49. Steiner-Schwartz, 2600 N. 14th st.

BED—Brown metal, and spring, $5; no dealers. 2149 S. Grand.

BEDROOM SUITE—New, $35; Axminster rugs, $10. Pastel, 4009 Chouteau.

BEDROOM SUITE—3-piece, new, $49.50. Steiner Furniture, 1200 S. Broadway.

BEDROOM SET—Walnut, 4-piece. General, 2904 S. Jefferson.

BREAKFAST AND DINETTE SETS—All designs and colors, $7.95 up; close out at cut prices. Open evenings. Clark's Furniture Home, 3500 California.

BREAKFAST SUITE—Extension table, 4 chairs, new sample, $14.95. Steiner Furniture, 1200 S. Broadway.

CONTENTS of 5-room flat, 3610 Wyoming, Thursday.

DINING ROOM SUITE—Massive solid walnut, 14-piece, including 10 chairs with slip covers; like new; original cost $1500; sale price, $290.
BEN LANGAN STORAGE, 5201 Delmar

DINING ROOM SET—Walnut; extension table, buffet, 6 chairs; good condition; $25. Also porch bed, floor lamp, cheap. 5364 Cabanne, 1st floor east.

DINING ROOM SET—Beautiful 10-piece; like new; sacrifice, $75. PRospect 3697. 4171 Miami.

FURNITURE—Beautiful living, dining, bedroom, nice rugs, lamps, contents apartment; cheap; must sell. Call 523 Westgate, University City, immediately. (Dealers.)

FURNITURE—4-room outfit; high grade; fine condition; big money saving opportunity.
BEN LANGAN STORAGE, 5201 Delmar

FURNITURE — Of all kinds, practically new; bedroom, living room, dining room suites, odd pieces, at great savings. See us before buying. Aalco, 4125 Olive st.

FURNITURE—3 rooms; brand new; complete in every detail. Terms. Steiner, 1200 S. B'way. $295

GAS RANGE—Table top, white and black finish, beautiful design, new, very cheap. South End Hardware, 2861 Gravois. PRospect 4044.

GAS Bungalow Ranges, table top, factory samples; free connection. PALLO, 2921 Olive. $5.75 Up

GAS RANGES; FULL ENAMEL; SIDE OVENS. $5.00 Up PROSSER'S, 3220 OLIVE

GAS Ranges, Quick Meal, Lorain, KORNBLUM, 4510 Easton. $10.75

KENMORE WASHER—Late model; like new; $24.50. Holland, 1633 S. Broadway

LIVING ROOM SUITE—2-piece bed davenport, like new, $25. Steiner Furniture, 1200 S. Broadway.

HOUSEHOLD GOODS FOR SALE

9x12 New Felt Base Linoleum, Linoleum, 29c sq. yd. $3.50
PALLO, 2921 Olive. Open Evenings.

MAYTAG WASHER—2 drain tubs; $29.50. Holland, 4545 Gravois.

9x12 FELT BASE RUG $325
PROSSER'S, 3220 OLIVE

RUGS, 9x12, $2.50 up; beds, $1; dressers, $4; chifforobes, $7; bedroom, $25; breakfast sets, $5. Pallo, 2921 Olive.

STUdio Couches, new, factory samples $12.75
SPECIALTY, 1017 Franklin.

VACUUM CLEANERS — Several, high-grade types of cleaners, both brush and straight suction type; new, in first-class condition. South End Hardware, 2861 Gravois av. PR. 4044.

VACUUMS repaired, $1; parts extra; year guarantee. Davies. EV. 5237.

WASHERS—Used, 100 bargains; Eden, $5; Western, $6; Apex, $7; Bluebird, $7; Prima, $8; ABC, $9; Thor, $10; Whirlpool, $11; Maytag, $14; Easy, $14; Dryertype, $18; New Porcelain Faultless, $23.95. 4119 Gravois.

WASHERS—15 used washers priced from $14. Real values. See our large ad on page 8. WURLITZER, 1006 Olive. Open evenings.

WASHERS—Real bargain, standard makes, low as $12. See us before buying and save money. Morton Electric, 1117 Olive.

WASHERS — Maytag, Easy, ABC, Thor, etc.; low as $10. Gaertner, 3521 N. Grand. Open evenings.

WASHERS—Overstocked, brand-new; $10 up; $1 weekly. 3617 S. Grand bl.

WASHERS—Used; cylinder, agitator type; A1; bargains. RIv. 3807M. 4356 Neosho

WASHERS—Maytag, $29.50; Eden, $6. SANDER ELECTRIC, 3552 GRAVOIS.

WASHING MACHINE—Eden; good condition, $7.95. PROSSER'S, 3220 Olive.

WASHER—Faultless, brand new, $39; terms. Steiner-Schwarz, 2600 N. 14th.

SEWING MACHINES

DROPHEADS — ALL MAKES, $5 UP; PORTABLE ELECTRIC, $18.50; ADJUSTMENTS, $1. FR. 6347. 520 VANDEVENTER.

AUTOMATIC REFRIGERATORS

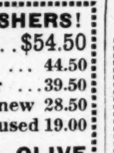

OUT THEY GO!
Buckeye, por. int. $79
Mayflower, new, $64
Kelvinator, used, $39
Sparton, new 6 ft. $129
Frigidaire, used, $69
Open Evenings
Universal Co. 1014 OLIVE

BRAND-NEW ELECTRIC Family-Size REFRIGERATOR $57.50
Standard Make, Fully Guaranteed
STAR, 1540 S. Broadway. Open Nights

ELECTROLUX—1934 model, one 5 cu. ft., one 6 cu. ft. and one 7 cu. ft.; new; first-class condition; original factory guarantee. South End Hardware, 2861 Gravois. PRospect 4044.

KELVINATOR—1934 models, one 5.29 cu. ft.; one 6.43 cu. ft.; new, first-class condition; no down payment; meter plan. South End Hardware, 2861 Gravois. PR. 4044.

OWN an electric refrigerator on our rental plan; select your choice; just a few cents a day; open evenings.
SANDER ELECTRIC, 3552 GRAVOIS.

FLOOR SAMPLES at big savings, Frigidaire, Norge, Kelvinator, Grunow, Gibson, Crosley, Leonard; see them today.
SANDER ELECTRIC, 3552 GRAVOIS.

KELVINATORS—1934 floor samples, greatly reduced; no money down. Alderson's, 3469 S. Grand. 2546 N. Grand.

BIG DISCOUNT ON FLOOR SAMPLES. FRIGIDAIRE, Kelvinator, Norge, Grunow; open evenings. Gaertner, 3521 N. Grand

ELECTRIC FRIGIDAIRE—Hussman meat box, 8 ft. Bargain. 502 Marshall. WEbster 2895.

GRUNOW — Refrigerator, repossessed, $119.50. Holland, 4545 Gravois.

REFRIGERATORS—Real bargains in standard make refrigerators. Be sure to see our large ad on page 8. WURLITZER, 1006 Olive st. Open evenings.

HOUSEHOLD GOODS WANTED

SCRUGGS-VANDERVOORT-BARNEY
Trade in your old furniture and rugs for new. Liberal allowance given.
Call CHestnut 7500.
All Trade-In Furniture Is Resold at Warehouse, 814 Franklin.

FURNITURE WANTED

FO. 7167 Pianos; contents of flats, dwellings; all kinds; any amount; high prices paid.

FURNITURE WTD. BADLY
All kinds. Contents Flats, Dwellings
SCHOBER CH. 5394

GR. 7926 High prices for Furniture, Rugs, Radios, Pianos, Call any time. Hopkins.

APARTMENT flat rugs, any amount, call anywhere. Riley, GRand 0033.

FURNITURE Wtd.—Large or small lots; cash or exchange for moving, storage. Prosser's, JE. 3050. 3220 Olive.

FURNITURE—Stoves, rugs, etc., wtd.; good price. Call Kornblum, FOrest 3260.

FURNITURE Wtd.—Badly; we pay highest prices. Call FR. 7876.

GOOD PRICES PAID — GArfield 6223. Sunday and evening, GRand 5294.

SELL US YOUR USED FURNITURE; WE PAY GOOD PRICES. FR. 9211.

FOR SALE WANTED

ANIMALS FOR SALE

COLLIES—Boston bulls, terriers, other puppies, $3. Champion Dog Store, 4620 Morganford. RI. 9321.

BUILDING MATERIAL

For Sale

ALL material in Rumsey estate, largest wrecking job in city; anything you may need in used building material; lots of brick. MADISON WRECKING CO., 801 N. First. CHestnut 5165.

"Real Floor Tile Bargain"
9c to 12c per foot, including white.
BALL LUMBER & SUP. CO., CLAYTON.

NEW LUMBER—1x4 clear yellow pine flooring, 1½c lineal ft; 2x6 factory flooring, 3½c ft. COlfax 0375.

AALCO WRECKING—3132 Laclede. Used building material cheap. JE. 4755.

BRICK—200,000 used; good; very cheap. GA. 9058.

BRICK — Good quality; loaded on your truck, $2.25 per 1000. 115 S. 6th.

LUMBER—Used; all sizes; cheap. 14th and Poplar. GA. 9058.

PUBLIC DUMP.
801 N. First. CHESTNUT 5165.

CLOTHING WANTED

$5 to $15 Pay for used suits, overcoats. 1105 Franklin. Auto calls anywhere within 50 miles. PA. 4853. GARFIELD 7021. GELBER.

RICH PAYS GOOD PRICES FOR Men's Clothing, Shoes, Old Gold, Tools, also Shotguns, Rifles and Trunks. Auto Calls. CH. 6334. 903 Market.

APPAREL Wtd.—Pay $6 to $20 for men's suits, pants, shoes, dresses. CAbany 5206. Auto calls.

FR. 2346 Pays high prices for clothing. 2613 FRANKLIN.

NEW DEAL CO. Clothing wanted badly; Men's, Ladies'. 2625 Franklin. JE. 9954. Pay high prices.

OLD CLOTHES WANTED BADLY
We pay attractive prices. Singer, the tailor, 2918 Market. FR. 6915.

HORSES AND VEHICLES

FOR good horses, mares and mules, see Lowenstein, 1321-25 N. Broadway.

TYPEWRITERS

TYPEWRITER—Buyers, call 718 Pine today; get your $110 Underwood for $23.75; few more left; remember, free trial, free repairs, free delivery. St. Louis T.-X., 718 Pine, MAin 1162. Established 51 years.

UNDERWOOD—Royal typewriters, $15 to $50; rentals 3 months, $5; free trial; "special late model Royals, $33.50." St. Louis Typewriter, 718 Pine. MAin 1162.

ROYAL, Underwood, L. C. Smith, very late, Sundstrand adding machine, electric calculator; sacrifice; evenings. 1911 Lawrence st.

RENTAL rates lowered; all makes; American, 807 Pine st. CH. 8219.

PAWNBROKERS' LOANS

LOANS ON DIAMONDS
Clothing, Furs, Shotguns, Tools, Luggage, Musical Instruments, Microscopes, Etc.
A. & L. DUNN MERC. & LOAN CO.
The Oldest and Largest Loan Company in the City
63 YEARS AT 912-14-16 FRANKLIN AV.

MACHINERY WANTED

ELECTRIC DRILL Wtd. — Used; ½" or ⅝" heavy duty, Black & Decker or U. S. H. & H. Mach. & Motor Part Co., JE. 8484.

MACHINE—Electric floor surfacing wanted. Call PA. 6079J.

MISCELLANEOUS FOR SALE

ANYTHING in used pipe and iron. 120 Tyler. Wolff Pipe & Iron, CE. 5150.

BATH FIXTURES—Pedestal lavatory, coal water heater, tanks, sinks. 3635 Laclede.

HARNESS, muzzles, chain collars; sell 27c each. 4620 Morganford.

HEATING PLANTS — Boilers, radiators, steam or hot water, delivered or installed; can save you some real money. St. Louis Iron & Supply, 16th and Clark. GA. 9058.

HOT BED SASH—$3.50; porch sash, $1.15 each; garage doors, $12.50; panel doors, $2 and up; all new stock. CO. 0376.

INDUSTRIAL PAINT
Impervious to acids, gases, heat and corrosion; non-porous; price reasonable.
STEPHAN COAL & MATERIAL CO., 3946 DUNCAN. NEWSTEAD 1350.

PEANUT VENDING MACHINES—Cheap. Call mornings, E. H. Ethridge, 3809 Hereford.

SCALE—Howe, platform 43x45 inches; 3700 lb. capacity. CE. 1239.

THEATER CHAIRS — 400, upholstered seats and backs; will sell very cheap. Bensinger, 1007 Market st.

WINCHESTER—32-20 repeater; shotgun 16; Sprinffield 22; cheap. HI. 3046.

STORE AND OFFICE FIXTURES

Wanted

ADDING MACHINE Wtd. — Typewriter, comptometer. Box H-319, Post-Dis.

MIMEOGRAPH MACHINE Wtd. — And mimeoscope; must be in good condition; state price and model in letter. Box H-158, Post-Dispatch.

For Sale

CASH REGISTERS.
500 National; rebuilt and guaranteed; low prices; also bar registers.
BENSINGER'S, 1007 Market st.

ADDRESSING MACHINES—Mimeographs, mutigraphs, graphotypes, also supplies. PRUITT, 1422 Olive.

AT ELLINGER'S save at least ½ of new cost or more. 1617 Washington. GA. 4216

DESKS—Tables, chairs, office equipment. Holstein Transfer, 816 N. 16th. GA. 8533

FIXTURES—Tavern, restaurant, confectionery, meat market, grocery; chinaware, glassware, utensils and other supplies; complete installation. We buy used outfits. We will artistically design or redesign and modernize your present restaurant, tavern or club, equipping if necessary with new or used equipment, completing same and delivering key; easy terms; try the Greek-American plan and save time and money. Greek American Store Fixture Co., 14 N. Franklin st., Chicago, Ill. Phone CEntral 4561.

12-FOOT GRUENDLER—Display with coils, $150; 10-foot Sherer grocery display counter, $50; cigar case, $10; coffee mill, $15. 2425 S. 12th.

FIXTURES—Anything you need for store, restaurant, bar or tavern, bakery, delicatessen, etc.; new and used; very low prices. BENSINGER'S, 1007 Market.

GOOD buys in fixtures, any purpose. Melman Fixture Co., 818 N. 7th.

NATIONAL CASH REGISTER—Bargain; quick sale, $22.50. Brasch, 2618 Franklin.

NEW fixtures at used prices; complete outfits. Delmar Fixture Co., 807 N. 8th.

OFFICE EQUIPMENT

RECONDITIONED—LARGE SELECTION. JORDAN-SCHEID, 622 Market. CE. 4343.

OVEN—Hubbard, 2 decks, $100. WEbster 2145.

SHOW CASES—Counters, 4-chair bootblack stand, wire chairs, tables; big bargains. Brasch, 2618 Franklin.

Beer Equipment

NATIONAL CHAIR CO.
Chairs, tables, stools for night clubs, hotels. (Fixture Division.) Wholesale. First st. at Clark av. CEntral 0166.

SALOON OUTFITS — Complete; bargain prices; terms. Rickensohl, 827 N. 8th.

Office Appliances

MIMEOGRAPHS, adding machines, wtd. Pay cash. CHestnut 5012.

WATCHES AND JEWELRY

Wanted

Old Gold Wanted Badly
Broken jewelry, watches; can call anywhere. We pay downtown prices. Open evenings. WEISS, 3529 S. Grand at Gravois. GR.5602

We pay cash for old gold, silver and watches; liberal allowance for movements. Abe Schwartzman Co., 625 Locust.

ECKERT buys old gold, silver, gold crowns, broken jewelry, watch cases. CH. 9247. 613 Locust st., 411 Equitable Bldg.

CASH paid for old gold, broken jewelry, diamonds. Miller. 802½ Pine.

CASH paid for old gold filled watchcases, silver. H. Mueller. 3618 Olive st.

CASH for old gold, jewelry, antiques, coins, teeth. Gem Jewelry, 537 Arcade Bldg.

CASH for old gold, jewelry, diamonds. Smith Co., 507 N. Grand, at Olive.

ST. LOUIS REFINING CO.—Buys old gold, silver. etc. 506-08 HOLLAND BLDG.

MUSICAL

MUSICAL WANTED

PIANO Wtd.—Used baby grand; must be good make, condition; state price. Box M-37, Post-Dispatch.

MUSICAL FOR SALE

Musical Instruction

PIANO—MAN TEACHER—Harmony Way method; home or studio. Box H-124, Post-Dispatch.

PIANO, jazz, dance, voice breaks, endings; harmony, colored teacher. JE. 6220.

Instruments For Sale

CLARINETS, $5 up — VIOLINS, $5 up
HUNLETH MUSIC CO.
514-516 LOCUST ST.

ACCORDIONS—Brand-new, 120 bass, $117 including 52 free private lessons, carrying case, instruction book and music stand; easy terms; trade. Open evenings. LA PIENO ACCORDION SCHOOL, Est. 24 years. 3175A S. Grand.

GUITARS, violins, banjos, accordions; old instruments taken in; easy terms; radios. STAFFELBACH & DUFFY, 918 Franklin.

MUSICAL INSTRUMENTS—For the next three days only, free lessons with any instrument purchased See our large ad on page 8. WURLITZER, 1006 Olive st. Open evenings.

PLACHT BROS., 615 PINE. REAL BARGAINS MUSICAL INSTRUMENTS.

Pianos and Organs For Sale

STECK GRAND, $295
Used but in good condition; medium size; guaranteed; terms. Open evenings.
BALDWIN PIANO CO., 1111 OLIVE.

GRAND PIANO—McPhail; mahogany; like new; $250.
BEN LANGAN STORAGE, 5201 Delmar.

PIANO—Slightly used, beautiful in tone and appearance; a tremendous buy. See our large ad on page 8. WURLIZER, 1006 Olive st. Open evenings.

MUSICAL FOR SALE

Musical Employment

GIRL—Play piano night. Apply 3 St. George street.

GUITARIST—Modern; read, sing; radio experience necessary. Room 314, St. Regis Hotel.

RADIO

For Sale

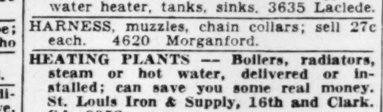

A Sight That You Will Remember, A HOUSE FULL OF RADIOS. OVER 250 RADIOS AT MY HOME, $6; $7; $8; $9; $11.
Open Any Time. 2847 Lafayette.

RADIOS—If you want the latest model radio at a tremendous saving, see our large ad on page 8. WURLITZER, 1006 Olive st. Open evenings.

ROOMS AND BOARD

ROOMS WITH BOARD—CITY

South

CHIPPEWA, 3521 (Apt. D)—Large front, private; meals optional; lady employed.

JEFFERSON, 1723 S.—Large front room; reasonable.

JEFFERSON, 3316 S.—Board; gentleman; home privileges. PR. 6768.

RUSSELL, 4274A — Refined gentleman; room, board with mother, daughter.

West

LIVE AT HOTEL CLUBS
5406 Delmar. For Business Women and Girls. Beautifully furnished rooms, with meals. FOrest 8578.

BEDROOM—Twin beds; adjoins sunroom; meals optional. PA. 0396.

CABANNE, 5051—Room; excellent meals; continuous hot water; transportation.

CABANNE, 5899—Exclusive, for men; private bath; excellent meals. CA. 4500.

CLEMENS, 5843—Second floor front; nicely furnished; references exchanged.

FOUNTAIN, 4876 — Front newly furnished modern, excellent meals, $5.50; private.

LINDELL, 4633—Attractive front; excellent meals; lovely home. FO. 9181.

RAYMOND, 5024—Nice, clean, warm; good home-cooked meals; for lady. FO. 4843.

UNION, 620A — At Delmar; furnished 2-room apt.; nice for couple or 2 girls.

VERNON, 5162—2d south exposed; twin beds; good board; 2 baths. FO. 3719.

WASHINGTON, 5077 — Twin beds, excellent meals; also special rates day boarders and parties. FO. 1488.

WASHINGTON, 5138 — Beautiful large room, southern exposure, excellent meals.

WASHINGTON, 5112—Large double front; private bath; reasonable. FO. 9186.

WASHINGTON, 5280—Choice suites; running water; twin beds; meals; $5 up.

WESTMINSTER, 4052—Large south room, double or twin beds; excellent meals.

WEST PINE, 4967—Single, double; newly furnished; tearoom service. FO. 8419.

ROOMS FOR RENT—CITY

Central

ROBERTS HOTEL, 2640 Olive—Special rates, day, week; regulars, transients.

North

HARRIS, 4255A—Nicely furnished front room; kitchenette; conveniences.

South

ALMA, 4762—Room, next bath; breakfast, 1 or 2; Cherokee car. FL. 3518.

BOTANICAL, 3964—3 furnished rooms, sleeping porch, telephone, wash machine.

CASTLEMAN, 3849—South sleeping room, automatic heat, hot water; garage.

CASTLEMAN, 4003A—Housekeeping rooms, handy location, nice for couple. $3.

GRAND, 3908 S.—2 light housekeeping, gas, electric, linens, $4 week.

JEFFERSON, 2116A S.—Small room, electric plate, $2.

LAFAYETTE, 2847—Clean, warm, electric washer, radio, housekeeping, $4; with kitchenette, $5; sleeping, $2.50.

LAFAYETTE, 2843—2 housekeeping rooms, 1 kitchenette; conveniences; $3 and $5.

LAFAYETTE, 2741—2 furnished connecting housekeeping rooms, $5.

LOUISIANA, 1918 — Opposite Reservoir Park; 2 housekeeping; furnished complete.

MISSISSIPPI, 1622—2-3 furnished housekeeping rooms, $3.50, $5; sleeping room, $2.00.

SHENANDOAH, 4067—2 light housekeeping rooms; also single. Inquire at bakery.

VIRGINIA, 1915—Very clean front housekeeping; heat; couple; private.

Southwest

ALMA, 4762—Nice room for 1 or 2 employed; breakfast optional. Cherokee car. Kingshighway bus. FL. 3518.

JUNIATA, 5907 — 2 unfurnished, private; heat, gas, electric, sink; front entrance; $4.50. ST. 0537.

ROOM—For 1 or 2 employed; Cherokee car or Kingshighway bus. FL. 3518.

West

AUBERT, 720—Large housekeeping, completely furnished, steam heat. RO. 4435.

BARGAIN—Furnished housekeeping rooms, conveniences, $3.50 to $6. 5827 Enright.

BARTMER, 5603—Attractive large front, conveniences; kitchenette; reasonable.

CABANNE, 5571—Neatly furnished rooms, very reasonable.

CATES, 5095—Housekeeping suite, beautifully furnished 2d front, adjoins bath.

CATES, 5163—Housekeeping rooms, newly furnished, linens.

CATES, 5801 — South front, immaculate; hot water, board optional. $3.

CLEMENS, 5738—Beautiful bedroom, furnished or unfurnished.

DELMAR, 5904 (3d west)—3 furnished rooms for housekeeping. CA. 8451.

ENRIGHT, 5190—Southern, clean rooms; complete kitchen; porch; conveniences; reasonable.

ENRIGHT, 5571A—Large, neatly furnished 2d floor room, for 2.

ENRIGHT, 5916—Third floor room for gentleman; private family.

FOREST PARK, 3957A—Nicely furnished room, $2.50 single, $4 for 2.

LAKE, 423—Beautiful, large room; southern-exposed; private family; meals optional; near University car. RO. 0731.

McPHERSON, 4163—Large, well furnished front housekeeping, water, $3.50, $4.

MINERVA, 5136—Complete housekeeping rooms; conveniences; $3.50. FO. 4243.

PERSHING, 55xx—Large, attractive warm room, next to bath; gentleman. RO. 4755.

$4 Week 228 N. TAYLOR — Large rooms, new furniture. Full hotel service, dining room. FR. 8081. Parkhurst Hotel.

VERNON, 5168—2 beautiful large rooms, sink, range, 2 beds, reasonable.

VERNON, 5169—3 rooms, completely furnished apartment suite; private.

VERNON, 5469—2 attractive front housekeeping rooms, private. RO. 4514.

WASHINGTON, 5034—Elegantly furnished rooms; to refined guests; very reasonable.

WASHINGTON, 4960—Second floor south room, adjoining bath, $3; garage.

WASHINGTON, 4957A — Housekeeping or sleeping, clean, modern. RO. 4274.

SUBURBAN PROPERTY FOR SALE—University City

A NEW TYPE OF BUNGALOW
5 LARGE ROOMS IN
UNIVERSITY CITY
$4750

PRICE INCLUDES 40-FOOT LOT, Streets, Sidewalks and All Improvements.

. . Note These Features . .

BEAUTIFUL RATHSKELLER, beamed ceiling, with knotty Cypress paneling. 2 REAL FIREPLACES, cut stone in living room, Colonial brick in rathskeller. SLEEPING PORCH, large and spacious, all copper screened. COLORED TILE BATH AND KITCHEN.

One Block South and One Block West of North & South and Olive St. Roads

Ball Lumber & Supply Co. Building Dept. 1131 Wilshire Av. CAb. 9127

ROOMS FOR RENT—West

WATERMAN, 5250A—Small front; breakfast, $3.50; homelike; employed. FO. 7275.

WESTMINSTER, 4152—2 large connecting rooms; enamel sink; range; $4.50.

WESTMINSTER, 4533—2d floor front, with kitchenette; small sleeping, $2.50.

WEST PINE, 4326—Exclusive housekeeping suite, overstuffed, radio, linens, hot water.

WEST PINE, 4049—Newly furnished and decorated; large closet; garage, phone.

WEST PINE, 4319—First-class 2d floor front housekeeping; $3.75.

WEST PINE, 4415—Attractive housekeeping suite; all conveniences; linens.

ROOMMATES WANTED AND APARTMENTS SHARED

ONE OR TWO employed girls to share apartment; reasonable. JE. 5784.

CONVALESCENT HOMES

NERVOUS, mild mental, convalescent; homelike; for aged and invalids; central location. Information. COlfax 6852.

ROOMS AND BOARD WANTED

ROOM AND BOARD Wtd.—Vicinity DePaul Hospital; private family. FOr. 8770.

ROOMS WANTED

ROOM Wtd.—Lady wishes partly furnished room, kitchen privileges, near Kingshighway-Arsenal; reasonable. Box H-247, Post-Dispatch.

ROOM Wtd.—Clean, capable woman; kitchen privileges; work for rent. Box M-36, Post-Dispatch.

ROOM Wtd.—Unfurnished; vicinity Morganford and Gannett. Box H-109, P.-D.

ROOMS FOR RENT—COLORED

FINNEY, 4468A—Furnished room, private family. FOrest 8729.

HOTELS

HOTEL CONGRESS
Rooms and housekeeping apartments furnished or unfurnished for permanent or transient occupancy. Garage in connection. Excellent cuisine.
275 UNION BLVD. FO. 7844

BRANSCOME HOTEL
OVERLOOKING FOREST PARK
Newly Decorated.
Rooms and Apartments for Permanents and Transients at Moderate Prices.
Excellent Cuisine. 200-Car Garage.
ROsedale 4000 5370 Pershing

ALCAZAR HOTEL, 3127 Locust—Special winter rates; 75c day; $3 week; garage.

APARTMENTS

Northwest

MARCUS, 3071—5 large rooms; furnish heat, hot water, Frigidaire; $30.

South

APARTMENT—5 rooms, G. E. refrigerator, new floors, linoleum, fixtures, decorations. Mgr., 3185 S. Grand.

GRAND, 6402A S.—Efficiency; heat, gas, electric refrigeration furnished; $36. RI. 5346J.

LAWRENCE, 2203 — 4 rooms, stove, refrigeration. GROEBL-SENNIGER.

Southwest

HAMPTON CIRCLE.
4929 Chippewa; 4 rooms, new and attractively decorated; 3 exposures; reasonable. See manager.

DELLWOOD APTS.—Zephyr and Bellevue; newly decorated; none more convenient; finest in county; $45-$55.

LINDENWOOD, 4909—3-room efficiency, heat, refrigeration, gas, electric furnished. See manager.

West

Brentmoor Apartments
5114 DELMAR
FURNISHED (WITH ALL NEW FURNITURE) APARTMENTS
6-room efficiencies, with one bedroom
Manager, RO. 8935, or HOUSAM CO.

AMHERST, 1225—5 large rooms, bath, heat, refrigeration, janitor. MU. 7081.

AVAILABLE APRIL FIRST
BELLECOURT APARTMENTS
1107-23 Bellevue Ave.—1 apartment, 5 full rooms, 1 3-room efficiency; modern, well arranged. Ideal location.
KORTE, 717½ Chestnut. MA. 4258

$35 6238 Cabanne, 4 rooms and sun parlor, in tip-top condition; Frigidaire, janitor service. Kirk, 1746.

FOUR EXPOSURES.
DE MUN, 702—Fine location, 4-room efficiency; inlaid rubber floor. PA. 7070.

FIVE FULL ROOMS
720 Eastgate; heat, refrigeration, janitor service.
B. H. STOLTMAN R. E. CO.
4003 Chouteau. NEwstead 1091.

325 NO. EUCLID AVE.
Situated in cultural district, convenient to cars and busses, 7 lovely rooms; will be thoroughly renovated and redecorated for desirable tenant; open for inspection; reduced to $45 per month.
MERCANTILE-COMMERCE

EUCLID, 12A S.—6 large, airy rooms; nicely decorated; $35. RO. 2915.

FOUNTAIN, 4963—5 rooms, newly decorated, open porch; refrigeration; heat.

KINGSBURY, 5794—7 spacious rooms, sunroom, refrigeration, decorated to suit. See to appreciate; very reasonable. FO. 6177.

LACLEDE, 4155—4-5 large rooms, bath; will decorate; $25. Groebl-Senninger.

McCAUSLAND, 1369—Corner 4 rooms, refrigeration; garage; reduced. PA. 2241J.

McPHERSON, 4236 — 3-room efficiency; heat, refrigeration, gas, electric furnished; $33; see janitor.

McPHERSON, 5946—Lower 6 rooms, oil heat; refrigeration; garage. CA. 1683J.

McPHERSON, 5929—7 beautiful, arranged rooms; reasonable; open. PA. 4239J.

Browning Apartments
5536 Pershing
$40 up, furnished and unfurnished APTS.
See Manager on premises or call ROsedale 9237.

SOUTHWOOD, 6331—Beautiful 6 rooms, sunroom; garage; paneled walls, tiled shower; reasonable. PA. 3551W.

APARTMENTS FOR RENT

West

Across From Forest Park
1004 Tamm; 4 rooms, tile bath, shower, heat, gas and refrigeration furnished. See janitor, or
B. H. STOLTMAN R. E. CO. NE. 1091.

VERNON, 5004 (at Kingshighway)—Efficiency apartment. See manager.

5263-65 WATERMAN
6 or 7 rooms, heat, janitor, refrigeration; rent reduced; open; will decorate.
J. W. GIBSON R. CO., 514 Wainwright

WATERMAN, 5518—2d floor, 5 rooms, 2 sunrooms. PRospect 6694.

WATERMAN, 5528—First floor, 7 rooms; sunroom, 2 baths, Frigidaire. CO. 4531J.

WESTMINSTER, 5746 — First floor; 7 rooms, refrigeration; heat. SWifton 2791

APARTMENTS FOR RENT FURNISHED OR UNFURNISHED

West

TAYLOR, 327 N. — Near Lindell; four room efficiency; gas, lights, refrigeration.

APARTMENTS FOR RENT —FURNISHED

South

APARTMENT — Small efficiency; very attractive. See manager, 3185 S. Grand.

CLEVELAND, 4603 — Lovely 3-4 rooms, good transportation.

West

PARK PLAZA—Will sublease most attractive, completely furnished small apartment in city to responsible people. Phone FO. 3629.

3-ROOM EFFICIENCY, FURNISHED, $30
Newly decorated, completely equipped; gas, light, Frigidaire, dishes, desk service; front, $35. Eugene Field, 4339 Olive.

BOYLE, 375 N.—Nicely furnished bedroom unit with extra bed; modern; reasonable.

CABANNE, 5209—Lovely 2-room apartment; refrigeration; adults. RO. 3163.

CATES, 5658—Charming 3-room apartment, living room, sunroom, private bath, excellent location; garage; $9.

NEWLY DECORATED
5864 Delmar; 3-room efficiency, porch, gas, electric refrigeration. See manager. DUERBECK R. CO., 1813 N. Grand.

EUCLID, 779 N.—Nice 2-room apartment; adults. FO. 8267.

KENSINGTON, 5116—2 rooms; newly decorated; well furnished; reasonable.

McCAUSLAND, 1316—5-room efficiency; modern; refrigeration; $45. HI. 3462.

PERSHING, 5316—Commodore Apartment Hotel, newly decorated; kitchenette apartment; complete; hotel service if desired; $42.50 up. Mrs. Filmore, mgr.

WASHINGTON, 5916—5 rooms, clean, attractive; adults; reasonable. CA. 0194.

WASHINGTON, 4280—Decorated large 3-room efficiency; Frigidaire; garage.

WEST PINE, 4245—Newly decorated modern 3-room efficiency, completely furnished; low rent Apply resident manager.

FLATS

M. A. RUST & SONS REALTY CO.
FLATS FOR RENT

3306 Magnolia; 5 rooms, bath, hot-water heat, hardwood floors; garage	$35.00
1921A Alfred; 5 rooms, bath, hot-water heat	32.00
3751 Kossuth; 5 rooms, bath, furnace	32.50
2831 Accomac; 7 rooms, bath, furnace; garage	30.00
1433A Clara; 5 rooms, bath, furnace	25.00
4101A Dewey; 3 rooms, tile bath, hardwood floors	25.00
4220A W. Page; 6 rooms, bath, hot-water heat	25.00
1625A California; 3 rooms, bath, furnace	22.50
2018 Knox; 4 rooms, bath, furnace; garage	20.00
2859 Henrietta; 5 rooms, bath	18.00
1843 Timberlake; 3 rooms, bath, furnace	18.00
3819 Garfield; 4 rooms, bath, electric; newly decorated	16.00

MAin 4551 816 CHESTNUT ST.

North

REDUCED—3 ROOMS, BATH—$13
Coleman and Montgomery; southwest corner; will decorate; first or second floor; 2 weeks' free rent.

FARLIN, 4254—3 rooms, bath, newly papered; $20.

$10
4030 Grove; 3 rooms, will paper.
B. H. STOLTMAN R. E. CO., NE. 1091.

REDUCED—3 ROOMS, BATH—$13.50
New tile bath; one-piece porcelain sink; newly decorated; large yard; 1st or 2d floor. Apply 3924A Kennerly av.

KOSSUTH, 3807—Modern 4 rooms, sun porch; opposite Fairground Park.

MADISON, 2625A—3 large rooms, newly decorated; $10. CHestnut 6243.

MONTGOMERY, 2603—4 rooms, bath, garage; $14.50. 625 Chestnut. CH. 6973.

REDUCED—4 ROOMS, BATH—$16
4112 N. Newstead; large, light rooms, 2 weeks' free rent.

NORTH PARK, 1406—3 rooms, bath, gas, electric; hot water furnished; $14.

ROSALIE, 4420A—Modern 3 rooms, Murphy; A1 location. CO. 6296W.

ST. FERDINAND, 3857A—3 rooms, bath, newly decorated; $12.50. CH. 6243.

Northwest

EUCLID, 4250A N.—5 rooms, bath, hot-water heat, hardwood floors; garage; $30

KINGSHIGHWAY, 4140 N.—4 ROOMS, BATH, NEWLY DECORATED.

LEDUC, 4859—4 rooms, bath, hardwood floors; garage optional; reasonable.

NORTHLAND, 4826A—4 rooms, bath, furnace; $16.

NORTH MARKET, 4527-35—3-4 rooms; good condition, $10 to $16. Keys at 4542

ST. LOUIS, 5114A—3 ROOMS, MODERN, BATH, FURNACE.

THEODOSIA, 5244 — 4 nice rooms, bath, furnace, convenient, decorated; low rent.

WREN, 4953A—4 rooms, bath, electric; furnace, very reasonable.

South

ALABAMA, 4744—3 large rooms, bath; open. DOERFLINGER, GR. 2400.

BLAINE, 3921A—3 rooms, bath, electric; newly decorated, $16; open.

BLAINE, 3946 — 3 nice rooms, bath, desirable location; reasonable.

CONNECTICUT, 3714—Modern 5 rooms, breakfast, sunroom, garage; reasonable.

DELOR, 3204 — 4 rooms, modern; newly decorated; garage; open. PR. 2211.

DELOR, 3440—4, refrigerator, range, furnace, shower. DOERFLINGER, GR. 2400

DE TONTY, 4138—4 rooms, furnace, hardwood floors, will decorate; rent reduced. GR. 5675 or CE. 8300.

EICHELBERGER, 463 (cor. Virginia) — Modern 4-room flat; $22.50. CE. 6818.

EICHELBERGER, 1032—4 rooms, furnace; hardwood floors; $25. DOERFLINGER.

FLATS FOR RENT—South

GRAND, 5215 S.—6 rooms, bath; heat and refrigeration furnished; $50.

HALLIDAY, 3324A—7 rooms; decorated; new hardwood floors; $35. GR. 1046.

HICKORY, 2720A — New 3 rooms, bath, furnace; $18; garage, $2. PA. 3554W.

INDIANA, 3509A — 3 rooms, toilet, $12. DOERFLINGER, GR. 2400.

JEFFERSON, 2310 S.—4 rooms, bath, laundry, furnace; decorated; $20.

McKEAN, 3517A—4 rooms, bath, furnace; garage; $26. RI. 9543.

$25 MIAMI, 3921—5 rooms; garage. PR. 3535.

MODERN new 5-room flat, 6169 Adkins at Iron, S. Holly Hills; all conveniences; a real home. FLanders 4300.

PARK, 1632—3 rooms, toilet, gas, electric; $10.

RUSSELL, 4162—5 rooms and sun porch, modern, with garage. PR. 8350.

TENNESSEE, 4661—3 rooms; modern; 1st or 2nd floor; open. RIv. 3060.

TEXAS, 1639—4 large rooms, bath; garage; $16. RIverside 2575R.

UTAH, 3943A—Modern 5 rooms, sun porch, hardwood, redecorated; garage. RI. 6940.

UTAH PL., 3878 — 6 rooms, 2d floor; strictly modern; garage; open. CA. 7205.

Southwest

KINGSHIGHWAY, 4923A S. — 5 rooms, bath; open. FLanders 2623.

REBER PL., 4948A—Modern 5 rooms; Frigidaire; Ruud heater, $40. LA. 5274.

West

WILL RENT—$16.50
3 LARGE ROOMS
Bath, furnace, electric, first-class shape. HACKMANN, MAin 4268.

ART HILL, 1017A—5, sunroom, modern; block park; hot-water heat. HI. 6885.

BEACH, 945 (5900 west)—Large back yard with trees; 6 rooms and bath; hardwood floors, steam heat; will decorate to suit; keys at 947 Beach.

CHILDRESS, 1022A — 5 rooms, modern; steam heat, tile bath, Frigidaire, garage.

CREST, 6745A—3 rooms, bath, steam heat. CA. 6253J.

DELMAR, 4724-30—4 big rooms, bath, clean, newly decorated, garage. $16.

FINNEY, 3661—4 rooms, 1st floor, good order, $18; all conveniences. GA. 1530.

3 ROOMS, BATH, FURNACE—$19.50
Page and Sarah, northeast corner; stippled walls; newly decorated; hardwood floors; two weeks' free rent.

VANDEVENTER, 1237A S.—3 nice rooms, electric, toilet, $10. See Billings.

VERNON, 5326—6-room duplex flat, on 2 floors; $30; yard, garage. CA. 3715.

FLATS AND AP'T'S WANTED

Furnished Flats and Apartments Wtd.

APARTMENT Wtd.—3 or 4 room, in outskirts of city; prefer near car line and park; new building, new furniture; two adults; 1 child; gas, eletcric, refrigeration included; permanent tenants; first or second floor. Box M-9, P.-D.

FLATS FOR RENT—Furnished

Northwest

KENNERLY, 4626A—3 rooms; partly furnished; $16 month. FO. 5412.

South

TWELFTH, 1508 S. — 1st, 3 beautiful rooms, bath, $20. PA. 4307W.

HOUSES

Northwest

ASHLAND, 4236—4 rooms, bath, furnace, large attic, good order, $22. GA. 1530.

MAFFITT, 5041—Residence, 5 rooms and garage; reasonable rent.

South

O'MEARA, 3638—ACROSS STREET FROM SCRUGGS SCHOOL AND ½-BLOCK WEST OF GRAND AV., 5-ROOM RESIDENCE, BATH, HOT-WATER HEAT; SIDE DRIVE; 2-CAR GARAGE, $50. A. JAY KUHS, ST. 1221.

ST. VINCENT, 3138 — Corner 6 rooms, only, $27; pay moving. Key next door.

Southwest

HAMPTON, 2826—Bungalow, 6 rooms, modern; garage, $45.

West

6 RIDGEMOOR DRIVE
IN MOORLANDS
10 rooms, 3 baths; 2-car garage; modern; also beautiful lots; $175 per month.
EDWARD L. BAKEWELL,
118 N. 7th st. CH. 5555.

McPHERSON, 4057—12 rooms; good home; rooming house; decorate. MU. 3534.

HOUSES WANTED

BUNGALOW Wtd.—Modern furnished suburban, by elderly gentleman, living alone; will furnish highest references; location preferably west within 12 or 15 miles of St. Louis courthouse, large yard or acreage; require master bedroom and bath, guest room; bedroom and bath for maids; screened porch, convenient to transportation; state details and when available; rent or lease. Box H-73, P.-D.

HOUSE Wtd.—6 or 7 rooms; reasonable; Shaw district. Box N-216, Post-Dis.

FURNISHED HOUSES FOR RENT

South

MIAMI, 4361—5 rooms; completely furnished; strictly modern; $45; open daily. RIv. 3060.

HOUSES, FLATS, ETC. FOR RENT, FOR COLORED

CHOUTEAU, 2318A—3 rooms and large attic; newly decorated; $12. CH. 6243. (*)

TO LET—BUSINESS PURPOSES

Central

CARR, 829—Corner store with built-in baker's oven; size of store 18x15; rent $15.
BERJANS & DORENKAMPER,
911 Chestnut. CE. 4764.

DELMAR, 2001—Store and 14 rooms above; excellent location for tavern, lunch room or auto accessory store; good industrial district; will remodel for suitable tenant.
J. M. LEVI & CO., MAIN 2968.

FOURTEENTH AND CASS, s. w. corner—This prominent corner store, 25x65, suitable for auto supply or fine saloon; rent very reasonable.

North

BROADWAY, 1950 N.—Store and 2 rooms adjoining, low rent. GArfield 1530.

Northwest

FLORISTS, ATTENTION!
2809 N. Kingshighway; modern building; heat furnished.
B. H. STOLTMAN R. E. CO. NE. 1091.

WEST FLORISSANT, 6915—Store 23x60; garage, $25; on transportation. EV. 4728

South

JEFFERSON, 2304 S.—Store, living rooms, bath, furnace, good location.

West

DELMAR, 4916A—40x70, bright; heat furnished; reasonable. PA. 4860W.

MANCHESTER, 4181 — Large store; any business; cheap. CH. 6532.

USED CAR LOT—50-car capacity; reasonable. 4000 Page. FR. 4100.

Office Space

DESK SPACE—Or furnished office; stenographic service if desired. 411 Olive. Room 406

MAIL address and telephone service, $5 month or desk space for rent. 2138 Railway Exchange Bldg. CE. 4653.

WANTED—BUSINESS PURPOSES

WANTED—To lease gas station in or out of city, give gallonage. Box M-12, Post-Dispatch.

SUBURBAN PROP. WANTED

WANTED—House, 4 or 5, with small acreage in county; must be reasonable. Box M-222, Post-Dispatch.

SUBURBAN RENTS

SUBURBAN PROP. FOR RENT

Brentwood

POWELL, 8822—4-room flat, newly decorated. CA. 4378J.

Maplewood

MODERN 6-ROOM BUNGALOW, $35.
2271 Yale (City Limits loop); 4 rooms; first floor, 2 on second. ST. 3537.

LYNDOVER, 7210—5 rooms, outside windows in each room, $30. See manager.

University City

CREST, 6725A—Beautiful 3-room modern flat; $20; redecorated.

REAL ESTATE

REAL ESTATE CARDS

WE have the best equipped rental department in the West End; can manage your property efficiently. Call Fred Klein or Walter E. Horn.
ADOLPH K. FEINBERG R. E. CO.,
2914 N. Union. REALTORS. EV. 4900.

Call, Phone or Write for Our New Spring Sales List. Real Bargains.
ADOLPH K. FEINBERG R. E. CO., Rltrs.
2914 N. Union. EVergreen 4900.

REAL ESTATE—EXCHANGE

RESIDENCE—West End; rooming house; one mortgage; want other property. MU. 3534.

FARM Wtd.—11 lots in Lemay Heights; cost $8800; want farm; will assume. Route 13, Box 1096, Kirkwood, Mo.

REAL ESTATE—WTD. TO BUY

PROPERTY BOUGHT CASH
Anything in real estate. Prompt answer. Any condition.
MICHELSON REALTY CO.
820 Chestnut CH. 2177

CASH for property, any kind; get our offer. GLICK, MA. 4182.

Residences Wanted

RESIDENCE—6 or 7 rooms, pay cash, south or southwest; must be reasonable. FL. 2238.

SUBURBAN SALES

SUBURBAN PROP. FOR SALE

RESIDENCE UPPER LADUE.
14 rooms, 3 baths, 3-car garage; 3 acres. McMENAMY R. E. CO., 1308 N. Grand.

HAVE nice home in county, south, cheap; terms; consider trade further out. RIverside 7611.

Carsonville

WELSBERG, 3302—5-room modern brick bungalow; new; lot 50x140; $3400; $200 cash; $45 total monthly. MU. 0518.

University City

BEAUTIFUL RESIDENCE LOT—Facing Algonquin Country Club. Owner, Box H-252, Post-Dispatch.

LOT—Beautiful, University residence, private party. Box H-329, Post-Dispatch.

UNIVERSITY City and Clayton specialists. RALPH S. DUKE, 7649 Delmar. CA. 4753

Webster Groves

WRITE or phone for our list of attractive suburban homes.
REpublic 2400.
WEBSTER GROVES TRUST CO.

FOR sales and rental information call FIRST NATIONAL RLTY. CO., RE. 3881.

TREMBLY-WILSON R. E. & LOAN CO. Phone RE. 0308 for Webster map and list

West Walnut Manor

COTTAGE—Frame; concrete basement; garage; lot 38x159; $350 down, balance $9.36 month; Government loan.
WILLIAM H. FINKE, REALTORS.
MUlberry 2862. 6709 W. Florissant.

BUNGALOWS AND COTTAGES For Sale

North

A BARGAIN FOR $3000.
3712 Penrose; 5-room brick cottage; tile bath; furnace.
HARTWIG-DISCHINGER, FR. 2943.

LEXINGTON, 4237W—5 rooms; garage; bath, furnace; small down payment.

Northwest

5274 Davison; excellent location; modern bungalow; 4 excellent rooms, bath, furnace, garage; terms; all improvements. **$2850**
MICHELSON REALTY CO. 820 Chestnut.

PARK LANE, 8819—5-room new brick; tile kitchen and bath, 13-in. walls, garage; lot 41½x175; all improvements; $5350; easy terms. MU. 0518.

SHERRY, 6100—4-rom modern brick; tile wall, shower in bath; hardwood floors; garage; corner lot, $3550; $500 cash, $32 total monthly. EV. 6536.

Southwest

TYROLEAN, 4954—Cottage, brick, 5 large rooms, tile bath, hot-water heat; street and alley made; very convenient to car and bus lines; schools, churches, stores; priced to sell. Owner, FL. 3668.

WENZLICK $4250—TERMS
53xx Reber Pl.; modern brick, 5 yrs. old; garage. Call CHest. 6900.

FLATS, APARTMENTS, FOR SALE

North

4-4 BRICK—Bath, furnace; garage; trade for small business.
WILLIAM H. FINKE, REALTORS,
MUlberry 2862. 6709 W. Florissant.

Northwest

A BARGAIN FOR $8500
5010 Queens; 4 and 4 room single flat; tile bath, hardwood floors, furnace; 2-car garage; terms.
HARTWIG-DISCHINGER, FRanklin 2943.

South

ONLY $1000 NEEDED
Beautiful 4-4, 4027 Bamberger; total $6000. GA. 7858.

FLAT—4 and 5, modern, clear; bargain; $5700; trade even cottage, bungalow. LA. 7441.

RESIDENCES FOR SALE

Southwest

KINGSHIGHWAY HILLS
Owner will sell or take in smaller property on this beautiful 6-room house with tile kitchen, bath, and lavatory. Less than cost 2 years ago. 4985 Fairview is open today.
JOHN P. DOLAN REALTY CO INC NI. 2610

A BEAUTIFUL 6-RM. HOME
LOOK AT 7408 NOTTINGHAM
SIX beautiful ROOMS; MODERN throughout; 2 FLOORS; can sell now for $3850. See this today.
MICHELSON REALTY CO., 820 Chestnut.

SEE THIS TODAY.
6565 DELOR; beautiful 7-room residence; must be seen to be appreciated; well located; all last minute improvements; open for inspection daily, 10 to 6.

West

7744 Davis Drive
Finest and most beautiful new home in Davis Place. Studio living room, wood-beamed ceiling, hand-carved fireplace. Four bedrooms, 3 baths and sitting room on second floor, sloped ceilings, 2-car attached garage. Not a speculative built house. Open for inspection. Call
SHAW & FRANCIS, INC.
CHestnut 5055 or CAbany 3150.

RESIDENCE—6-room modern brick; in Wydown Forest. Call PA. 6682J.

USED AUTOMOBILES FOR SALE

CLOSING OUT EVERY SINGLE CAR

Ford '33 Coupe, Chev. '33 Coupe, Plymouth '33 Coupe — $83 down—17.50 pr mo.
Chev. '32 Coupe, Chev. '32 Cab. with Radio — $73 down—16 per mo.
Ply. '33 Ch. and Sed., Chev. '33 Ch. and Sed., Ford '33 Ch. and Sed. with Radio — $93 down—20 per mo.
Ply. '33 Coupe R. S. — $93 down—18.50 pr mo.
Ford '31 Coupe, Ford '31 Coupe R. S. — $43 down—10 per mo.
Ply. '32 Coaches, Chev. '32 Coaches, Ford '32 Coaches — $73 down—14.50 pr mo.
Dodge '33 De L. Coupe Rumble and Radio — $113 down—22 per mo.
Chev. '31 Coupe, Chev. '31 Coupe R. S. — $53 down—12 per mo.
Chev. '31 Ch. and Sed., Ford '31 Ch. and Sed. — $63 down—13.50 pr mo.
Ford '32 Coupe, Ford '32 Coupe R. S. — $63 down—14.50 pr mo.
Ford '29-'30 Coupes — $23 down—6 per mo.
Chev. '30 Ch. and Sed. — $43 down—10 per mo.

WILSON-UNIVERSAL, 3005 LOCUST

LOTS FOR SALE—VACANT

Northwest

LOT—50-ft.; also 4-family flat; sacrifice. MU. 4583.

FARM LANDS

FARMS WANTED

WANTED—To pay cash rent for good pasture land, must be well watered and have some shelter, near the city of St. Louis. Box C-259, Post-Dispatch.

FARMS FOR SALE

Missouri

3 ACRES—8-room house, electric, barn, fruit, pine and shade trees; bargain, $4500; 5 miles. RI. 3392.

6 ACRES—High, shady, $350; 160 acres, $675. FLanders 2990.

St. Louis County

63 ACRES—Improved, productive going farm, hard road, telephone, electric, running water, $70 acre, on Wildhorse road, mile east of Eatherton rd., J. F. Adams, owner.

FINANCIAL

DEEDS OF TRUST WANTED

WE HAVE CASH BUYERS FOR MORTGAGES ON COLORED PROPERTY
SACHAR REALTY CO., 705 Chestnut
CHESTNUT 2140

LOANS ON REAL ESTATE

5% TO 6%
MONEY TO LOAN
In sums to suit on St. Louis and St. Louis County real estate in good locations. Building loans solicited.
M. A. RUST & SONS REALTY CO.
MAin 4551 816 Chestnut St.

FIRST mortgage monthly payment loans on homes or flats. No commissions. WASHINGTON SAVG. & BLDG. ASS'N., 722 Chestnut st. CH. 8342.

MONEY TO LOAN—And deeds of trust for sale. Call CAb. 1132.

MONEY TO LOAN—Choice county improved property. THEO. R. APPEL. REp. 0160.

MONEY WANTED

WANTED—$2500, for 3 years, on business property worth $7500. KI. 1746.

USED AUTOMOBILES

USED AUTOMOBILES

Wanted

City Motor Sales, 4761 Easton
Wants 50 cars at once, all makes and models. GET CASH.

AUTOS Wtd.—100 late models; see us before selling or making loans. LAclede 5910. 2819 Gravois.

CARS Wtd.—Badly; top prices paid. Ray Shank, 3027 Locust. JE. 5758.

CARS Wtd.—Bring title, get cash. Ost Motors, 3620 S. Kingshighway. FL. 6580.

CHEVROLET COACH Wtd.—Cash for good car. Box H-408, Post-Dispatch.

FORD Wtd.—'28 or '29 pickup truck; will pay cash. FR. 9634.

100 GOOD CARS FOR CASH
MONARCH. Kingshighway and Enright.

For Hire

TRUCKS—For rent; stake or panel bodies; low rates. Hertz, JE. 1200.

Broughams For Sale

'31 Auburn Brougham; new paint; A1 condition $250
CROSBY MOTORS, 3700 S. Kingshighway

Cabriolets For Sale

Ford Cab '33 V-8
Looks & Runs Like New. Fully Guaranteed.
Eagle Stamps With Each Used Car
CHAMBERS, 4210 S. Kingshighway.

DE SOTO—Jumbo balloons; Studebaker President, 31's; radio; cheap. 3850A Easton.

'30 Ford Cabriolet; A1 throughout; clean $165
CROSBY MOTORS, 3000 Gravois. GR. 7377

Coaches For Sale

100 USED CARS
ALL MAKES, ALL MODELS, $40 UP.
HURRY, 3536 EASTON. 3519 PAGE.

'34 CHEV. COACH 2-DOOR TOURING TRUNK $545
MILSTRAND, 3333 WASHINGTON

1934 CHEVROLET Master Coach, $475. Trade in your old car.
REICHARDT MOTOR, 5920 Easton.

CHEVROLET—Coach, '34 master, absolutely perfect. See to appreciate, $485, $85 down. Trade. 4454 Easton.

CHEVROLET—Coach, 1930; perfect; new tires; $175; also 1931 Chevrolet coach, $235; trade, terms. 2860 McNair.

CHEVROLET—1929 coach and sedan; perfect; cheap; trade. 2506 S. Jefferson.

CHEVROLET—'33; Studebaker '32 A1; $40 down; trade. 1644 S. Jefferson.

CHEVROLET—'32 coach, real good; reconditioned; $85 down. 1397 Hamilton.

'33 Dodge Coach; golden beige and beautiful blue; these cars like new and perfect. $475
CROSBY MOTORS, 3000 Gravois. GR. 7377

'34 Dodge Coach; perfect; like new; low mileage $575
CROSBY MOTORS, 3000 Gravois. GR. 7377

'33 Dodge Coach; exceptionally clean $495
CROSBY MOTORS, 3700 S. Kingshighway

ESSEX — Coach, 1932, almost new, $195; trade, terms. 2860 McNair.

FORDS Coaches Coupes Sedans
'28, '29, '30, '31
FINE CONDITION CHEAP
Eagle Stamps With Each Used Car
CHAMBERS, 4210 S. Kingshighway.

FORD COACH
1934, standard and de luxe models; with trunk; see these outstanding bargains in V-8s; investigate and save money; terms.
MID-TOWN FORD, 3319 LOCUST.

'34 Ford Deluxe Coach $465
"Special today." 4415 Manchester.

FORD—Late 1933 tudor, perfect, $355; also 1932 Ford tudor, $245; trade, terms. 2860 McNair.

SPRING CLEARANCE
20 FORDS, 15 CHEVROLETS, 10 PLYMOUTHS
30 Other Makes
COACHES, COUPES, SEDANS, TRUCKS

5—1934 Models, Priced From	$395
9—1933 Models, Priced From	300
9—1932 Models, Priced From	225
12—1931 Models, Priced From	165
17—1930 Models, Priced From	75
15—1929 Models, Priced From	65
8—1928 Models, Priced From	35

LOVE - JOHNSON
5232-44 NAT'L BRIDGE
Sales Lot, 3450 N. Union

$$$ SAVE HERE $$$
'31 PIERCE-ARROW CLUB SEDAN; very clean.
'31 BUICK 87 SEDAN; heater, radio, trunk.
'33 BUICK 5-PASS. VICT. COUPE.
'33 PONTIAC CABRIOLET.
SOUTH SIDE BUICK-PONTIAC
3654 S. GRAND. LACLEDE 7600.

110 USED CARS
All Makes and Body Styles. Priced From $50 to $525.
Authorized Ford Dealer
SAM BREADON, INC.
4812 Washington 6000 Delmar
ROsedale 0147, Both Places

NOW available, three 1934 Pontiac executive cars; these cars are in excellent condition and only slightly used; can be purchased below dealer's cost. For further information call Pontiac Zone office, JE. 3120, ask for Mr. Bisplinghoff.

Coaches For Sale

FORD—Tudor, 1934; de luxe; one with radio and heater.
P. W. WHITE MOTOR CO., 3116 Locust.

FORD—1934 black Tudor de luxe, like new; priced to sell. Brouster, EV. 2353.

FORD—Coach, '30; good as new; bargain; $55 down; terms. 1397 Hamilton.

FORD—1932 coach; 10,000 miles; bargain; trade; terms. 2506 S. Jefferson.

FORD—'32 V-8 de luxe Tudor; like new; only $295. 4411 Easton av.

OLDSMOBILE—'29 coach, $65.
STEINER-FAHRENKROG, 3136 Locust.

'34 PLYMOUTH COACH DE LUXE, GUNMETAL COLOR $545
MILSTRAND, 3333 WASHINGTON

PLYMOUTH—'33 coach; fine condition.
STEINER-FAHRENKROG, 3136 Locust.

PLYMOUTH—Late 1933 coach, almost new, $345; terms. 2860 McNair.

PONTIAC—1933; 2-door, with trunk; also several '33 jobs.
STEINER-FAHRENKROG, 3136 Locust.

PONTIAC—'33 de luxe; like new; $75 down; trade. 120 N. Clay, Kirkwood.

Terraplane Coach
1933. 6-cylinder maroon paint. Also 1932 Essex Pacemaker coach. Both bargains.
MID-TOWN FORD CO.,
FL. 3380. 3650 S. KINGSHIGHWAY

Coupes For Sale

	Down
1933 Ford "V-8" Coupe	$135
1934 Graham "8" Coupe	250
1932 Olds "6" Sedan	154
1933 Ford "V-8" Coach	130
1931 Olds "6" Coach	120

ARCHER-MANN MOTOR CO
FR. 6401 314 N. Sarah at Lindell

AUSTIN—'33; must sell; 19,000 miles. FLanders 9909.

1935 BUICK COUPE—$785.00
Real opportunity to save; 1 month old; 900 miles; $185 down. 4454 Easton.

CHEV COUPES SEDANS COACHES
'29-'30-'31-'32
We invite you to drive them. Cheap.
Eagle Stamps With Each Used Car
CHAMBERS, 4210 S. Kingshighway.

'32 Chevrolet Coupe; good tires, perfect throughout; clean .. $325
CROSBY MOTORS, 3501 S. Kingshighway

'29 Chevrolet Coupe; good tires, paint; clean; mech. A1 .... $135
CROSBY MOTORS, 3000 Gravois. GR. 7377

CHEVROLET—'31 coupe; like new; perfect; must sell; $70 down. 1397 Hamilton.

'31 Chevrolet R. S. Coupe; like new $245
CROSBY MOTORS, 3700 S. Kingshighway

CHEVROLET—2 1929 coupes; best condition; $135; terms. 4468 Delmar.

CHEVROLET—Coupes, 1930-29; almost new; $125; trade, terms. 2860 McNair.

CHEVROLET—'29 coupe; very good; make offer; $40 down. 1397 Hamilton.

CHEVROLET—'28 colpe; motor perfect; new paint; $50. JE. 5786.

CHEVROLET—Coupe; '29; looks and runs good; $75; $25 down. 4454 Easton.

CHRYSLER—'30-77, only $40 down, real buy, trade. 1644 S. Jefferson.

COUPE—Late 1934 Dodge, private party, sacrifice. 4330 Washington.

DE SOTO—'33 de luxe, custom coupe; see quick, $495; many others; terms.
DE SOTO-PLYMOUTH, 4231 N. Grand.

'33 DODGE COUPE DE LUXE RUMBLE SEAT $475
MILSTRAND, 3333 WASHINGTON

'33 Dodge Coupe; beautiful paint, excellent car $450
CROSBY MOTORS, 3000 Gravois. GR. 7377

'34 Dodge Coupe De Luxe, R. S. Palm green; perfect $595
CROSBY MOTORS, 3700 S. Kingshighway

'34 Dodge Coupe; like new; low mileage; perfect $575
CROSBY MOTORS, 3000 Gravois. GR. 7377

'33 Dodge De L. Coupes. Low mileage, original finish A1 $495
CROSBY MOTORS, 3501 S. Kingshighway

Ford Coupe
1931. Business coupe. See this car at once. Many other yearly models and body styles.
MID-TOWN FORD CO.,
FL. 3380. 3650 S. KINGSHIGHWAY

FORD COUPES
1931, a fine selection of business coupes; in excellent mechanical condition; priced for quick sale.
MID-TOWN FORD, 3319 LOCUST.

1932 FORD V-8 Sport Coupe; beauty; $75 down. Phone for a demonstration. MU. 3800.
REICHARDT MOTOR, 5920 Easton.

FORD—'31 COUPE; LIKE NEW; EXCELLENT CONDITION; $195. 4411 EASTON AV.

FORD—1935 de luxe coupe; rumble seat; only a few miles.
P. W. WHITE MOTOR CO., 3116 Locust.

FORD — 1930 coupe, perfect condition. $135. 4143 Ashland.

USED AUTOMOBILES FOR SALE

OLDS — ST. LOUIS' LARGEST OLDS DEALER — OLDS

Here is the reason our business is good. Price, quality and selection. Come in, prove this for yourself.

'30 Nash Light "6" Sedan	$195
'30 Chevrolet Sedan, tip-top	$195
'29 Plymouth 4-cyl. Sedan	$135
'31 Chrysler De Luxe Roadster, 6 wheels	$275
'34 Plymouth Coupe; like new	$395
'31 Hudson Sedan, 6 wheels	$175
'29 Buick Sedan, trunk, clean	$175
'29 De Soto Sedan; good	$75
'34 Olds "8" De Luxe Cabriolet	$745
'34 Olds "8" De Luxe Coach	$795
'34 Olds "8" Sedan, 6 wheels	$845
'28 Olds Coach, good condition	$100
'29 Olds Coach; new paint; motor good	$135
'33 Pontiac Cabriolet and Sedan	$475
'33 Plymouth De Luxe Coupe with radio	$435
'33 Chrysler Royal "8" Sedan; real buy	$495
'31 Buick Coach; family car	$285
'33 Buick Sedan, 57S, 6 wheels, clean	$695
'29 Nash Coupe; top condition	$150
'29 Graham Sedan; 4-door; good	$160
'30 Graham "8" Sedan; 6 wire wheels; good	$245

VINCEL — NE. 0902 **FRED F. VINCEL, Inc.** Open Sundays — VINCEL
Display lot 15 minutes from anywhere.
OLDS — 3501 WASHINGTON-ONE BLOCK EAST of GRAND — OLDS

Coupes For Sale

FORD—'28, rumble, A1 condition, $20 down, balance easy, 3631 Easton.

FORD—Coupe; model A; standard, A1 condition; cheap; $65. 926 Russell.

FORD—Coupe, 1929; runs good; $95. MU. 3800. Epstein, 5920 Easton.

FORD—Late 1931 coupe; like new; cheap, trade, terms. 2860 McNair.

FORD—De luxe, 1930, good condition, private party. 4474 Page.

OLDS — '31 sport coupe; reconditioned; clean; $80 down. 1397 Hamilton.

Plymouth Coupes
1932. P. A. model, 2-passenger. Good mechanically. Several Plymouth coupes and coaches to select from.
MID-TOWN FORD CO.,
FL. 3380. 3650 S. KINGSHIGHWAY

'33 Plymouth Coupes. Clean; perfect; low mileage $395
CROSBY MOTORS, 3501 S. Kingshighway

PLYMOUTH—Coupe; '34 de luxe; like new; sacrifice; $485, $85 down, balance 16 months. 4454 Easton.

PLYMOUTH—'32 coupe; best in town; sacrifice; $60 down. 1397 Hamilton.

PLYMOUTH—'33 sport coupe; clean; act quick; $90 down. 1397 Hamilton.

Roadsters For Sale

FORD — 1930 sport roadster; like new; $150; terms. 4468 Delmar.

Sedans For Sale

A BOND CAR IS YOUR SECURITY
1934 Chrysler 6 De Luxe Sedan
This car cannot be classed as a used car; guaranteed like new $725
BOND MOTORS, Inc.
3311 WASHINGTON

100 USED CARS
ALL MAKES, ALL MODELS, $40 UP.
HURRY, 3536 EASTON. 3519 PAGE.

OFFICIAL'S CAR
1934 Buick sedan, driven by salesmanager; 6-wheel equipment; built-in trunk luggage carrier, heater, watch, radio, low mileage; new-car warranty; big discount; liberal trade; one year free road service; your own terms. Phone for demonstration.
KUHS, 2837 N. GRAND. FR. 2900.

BUICK—1931 sedan; very low mileage; car like new.
WILCOCKSON BUICK, 3900 W. PINE.

BUICK—Sedan, 1927; runs perfect; new tires; $45. 2860 McNair.

BUICK—Sedan or coupe, '27; reconditioned; $30 down. 1397 Hamilton.

BUICK—Sedan; '29; $195; many others. De Soto-Plymouth dealers, 4231 N. Grand

1933 CHEVROLET Master Sedan. See this car before buying. $125 down. MU. 3800.
REICHARDT MOTOR, 5920 Easton.

'29 Chevrolet Sedan. Mechanically A1, clean, good buy. $145
CROSBY MOTORS, 3501 S. Kingshighway

'34 Chev. Deluxe Sedan $495
Built-in trunk. 4415 Manchester.

CHEVROLET—1934 master sedan, new car guarantee. Phone for demonstration. MU. 3800. Epstein, 5920 Easton.

CHEVROLET—1932 deluxe sedan, $115 down; phone for demonstration. MU. 3800. Epstein, 5920 Easton.

CHEVROLET — '33; Oldsmobile sedans; bargains; trade; terms. 2506 S. Jefferson.

CHEVROLET—4-door; motor perfect; new paint; $150. 3631 Easton.

'32 De Soto Sedan; a beautiful car throughout; sacrifice .. $295
CROSBY MOTORS, 3000 Gravois. GR. 7377

1933 Dodge Sedan
Beautiful golden beige finish; de luxe model; must sell; need cash; will trade; can arrange terms. 1118 Ursula (at 6700 Etzel). Mrs. Hattie Johnson.

'33 DODGE SEDAN LATEST TYPE REDUCED $485
MILSTRAND, 3333 WASHINGTON

DODGE—1934 sedan; with only 6000 miles; a beauty.
P. W. WHITE MOTOR CO., 3116 Locust.

DODGE—'33 sedan, low mileage; perfect; $150 down. 1397 Hamilton.

FORD and CHEVROLET SEDANS
1929-'30-'31-'32; good running condition; cheap.
Eagle Stamps With Each Used Car
CHAMBERS, 4210 S. Kingshighway.

FORD—Fordor sedan, '34 de luxe; see to appreciate; $495; $95 down, balance 16 months. 4454 Easton.

FORD—'32 V-8 Fordor sedan; excellent condition; $295. 4411 Easton.

FORD—Tudor, 1929, perfect; new tires; $110; trade, terms. 2860 McNair.

FORD—'29; in good shape; only $20 down, balance easy. 3631 Easton.

GRAHAM 8—'27 custom sedan; cost $3000, $195. See, 4231 N. Grand.

GRAHAM—'29 sedan; reconditioned; make offer; $45 down. 1397 Hamilton.

GRAHAM—Light 6, '29 sedan; new tires; $150. Hurrry. 4231 N. Grand.

HUDSON—'30 sedan, very clean; cheap; $60 down. 1397 Hamilton.

HUDSON—'31 de luxe sedan, trunk, beauty; $285; others; terms. 4231 N. Grand.

'29 Hupmobile Sedan. Very clean, mechanically A1; good buy. $155
CROSBY MOTORS, 3501 S. Kingshighway

LINCOLN—Sport sedan; 1932; Plymouth P. D. '33; $375; terms. 3850A Easton.

NASH—'31 sedan; cleanest in town; quick sale, $90 down. 1397 Hamilton.

PACKARD—'29 sedan; good mechanically; $25 down. 1397 Hamilton.

PACKARD—'31; real beauty; $80 down; $30 monthly. 1644 S. Jefferson.

TO SELL ANYTHING OF VALUE
Use Post-Dispatch For Sale Ads

Sedans For Sale

PEERLESS—1928 sedan, $75.
STEINER-FAHRENKROG, 3136 Locust.

'33 PLYMOUTH SEDANS SEVERAL REDUCED LOW AS $395
MILSTRAND, 3333 WASHINGTON

PLYMOUTH—Sedan; a bargain at the price; also coach.
WILCOCKSON BUICK, 3900 W. PINE.

PLYMOUTH—'32 sedan, clean; make offer; terms. 1397 Hamilton.

PONTIAC—1933 touring sedan; built-in trunk; a perfect used car.
WILCOCKSON PONTIAC, 3900 W. PINE.

PONTIAC—Sedan; 1933 car; looks and runs like the day it left the factory.
WILCOCKSON PONTIAC, 3900 W. PINE.

PONTIAC—1934 5-passenger, original finish; very reasonable.
STEINER-FAHRENKROG, 3136 Locust.

PONTIAC—1933 4-door sedan; radio; looks like new; bargain.
STEINER-FAHRENKROG, 3136 Locust.

REO—'34, 5-passenger sedan; exceptionally fine condition; slightly used.
STEINER-FAHRENKROG, 3136 Locust.

REO—Light 6 '34; A1 condition.
STEINER-FAHRENKROG, 3136 Locust.

ROOSEVELT—'30, 4-door, $125.
STEINER-FAHRENKROG, 3136 Locust.

STUDEBAKER—Dictator sedan, '33; beautiful finish; side mounts; chrome wheels, 385, $95 down. 4454 Easton.

WILLYS-KNIGHT—1927 sedan, $75.
STEINER-FAHRENKROG, 3136 Locust.

Trucks For Sale

SPECIAL USED TRUCK BARGAINS
AS FOLLOWS

1934	1¾ ton Diamond T Cab and Chassis; dual rear tires	$595
1933	1½-ton Chevrolet Cab & Chassis; dual rear tires	$365
1932	1½-ton Chevrolet with enclosed Panel Milk Delivery Body, side door	$250
1929	1½-ton Ford Canopy Top Express Body.	
1931	½-ton Ford Panel.	

And many other models, from ½-ton and up. These trucks will have to be seen to be appreciated at
International Harvester Co. of America
2500 North 9th Street, St. Louis, Mo.

See Us For
USED TRUCKS
Complete line, ½ to 2 tons; Chevrolets, Fords, Reos, International, Dodges. Many others to choose from. All body styles.
CROSBY MOTORS
3700 S. Kingshighway FL. 5250

REO—'34 1½-ton, cab and chassis, long wheel base, new, never used; also 1934 2½-ton tractor with sleeper cab; almost new; also Reo 2-ton cab and freight body.
STEINER-FAHRENKROG, 3136 Locust.

CHEVROLET—'33 ½-ton stake truck, perfect. MU. 3800. Epstein, 5920 Easton.

CHEVROLET — '33; short wheel base; duals; good shape; $285. 3631 Easton.

FORD PICK-UP
1934, V-8; clean, low mileage; everything about it is perfect; economical to operate; 75 per cent tires; selling at a true bargain.
MID-TOWN FORD, 3319 LOCUST.

FORD—Model A, ½-ton panel; runs good; $85.
REICHARDT MOTOR, 5920 Easton.

FORDS—Chevrolets, trucks, 25, all models, coal, stake, dump, panel pickup; open and closed sides; ¾-ton and 1½-ton bargains; terms. 3114 Cass av.

FORD—1930 panel; exchange motor; sacrifice; $70 down. 1397 Hamilton.

LOANS ON AUTOMOBILES

1926 to 1934 Models
Don't lose your car. Let us refinance your balance and reduce your payments in half. Additional cash advanced. Any make or model car or truck.
Welfare Finance Co.
5 Convenient Offices
1039 N. GRAND AVE.
7298 Manchester 5200 Nat. Bridge
3601 Gravois 5893 Easton Ave.

AUTO LOANS
Refinancing—Lawful Rates
LOCAL FINANCE CO.
Northwest Corner Grand and Page
307 E. Broadway, Alton, Ill.
Open Evenings.
FRanklin 1532 ALton 234

AUTO LOANS
$10.00 to $1000.00
Refinancing—Legal Rates
GUARANTY MOTOR CORP.
2936 LOCUST JEfferson 2464

→ AUTO LOANS ←
$10 and up; any year, model or make.
MIDWEST FINANCE CO., CE. 4546.
507 Victoria Bldg., 8th and Locust.

AUTO LOANS.
MONEY LOANED ON YOUR CAR IN FIVE MINUTES; LOW RATES.
VALLEY FINANCE CO.,
3807 EASTON. 2911 OLIVE.

AUTO LOANS
Any year or model; CEntral 7020.
IDEAL FINANCE CO., 405 Victoria Bldg.

AUTO LOANS to car owners; quick service; highest appraisals.
AUTO FINANCE CO., 3145 Locust.

UTILITIES RALLY LATE; WHOLE LIST CARRIED UP

Strongest Upswing in This Group in Months as Flurry of Short Covering Is Set Off—Early Session Quiet.

By the Associated Press.

NEW YORK, March 21.—The stock market pushed up vigorously in the final hour today under aggressive demand for the long-depressed utilities.

Early irregularity in all divisions was supplanted by firmness when a variety of rumors affecting the utilities circulated in speculative circles and leading shares were run up as much as 2 points before yielding a slight portion of the gain in the final few minutes. The closing tone was firm. Transfers aggregated 880,000 shares.

Principal grains showed late rallying tendencies and closing prices for wheat were ⅛@⅝ cents a bushel higher, although corn developed independent weakness and ended lower. Cotton had a sinking spell, but rallied briskly from the low of the day. Bonds were hesitant and foreign exchanges generally mixed.

The brisk upturn in stocks attracted some profit-taking which shaded the peak figures, but leaders were sufficiently resistant to retain a major portion of the advantage. The sudden popularity of the utility issues was accompanied by varied unconfirmed rumors in brokerage circles, concerning abandonment of plans to use any part of the work relief funds of the Federal Government in erecting municipal power plants, and reports that New York City would not carry out the recently announced plans of Mayor LaGuardia to erect its own power plant. This was later denied by Mayor LaGuardia after a 45-minute conference with President Roosevelt in Washington. Brokers said the market had been ripe for a rally and that it did not take much to touch off a flurry of short covering.

Cotton closed unchanged to 30 cents a bale lower and wheat ended unsettled ⅛ to ⅝ cents a bushel higher. Corn and oats were mostly lower.

In foreign exchanges, the British pound sterling skidded nearly a cent in terms of the dollar, while most of the gold currencies including francs and belgas were higher.

Faced with increased tension in European politics and the almost total absence of constructive developments at home, the market in period to early afternoon had little incentive to go forward, although the extreme lethargy of trading was encouraging to the extent that it indicated little distress selling and the unwillingness of shorts to put out new lines.

The Treasury announcement that cigarette production in February was more than 125,000,000 ahead of the same month last year failed to stimulate much enthusiasm.

Overnight Developments.

As the first stock quotation slid over the tape Wall Street took some encouragement from the following factors:

The application to the Stock Exchange Committee by United Biscuit for permission to issue $5,000,000 in bonds, mostly for refunding purposes.

The Remington Rand report that sales are running 25 per cent ahead of a year ago and that the company had wiped out its deficit at the end of last month and had earned a fairly substantial surplus. Fourth quarter 1934 earnings were 19 cents a share against 10 cents in the final quarter of 1933.

Influences which tended to put the Street in a cautious mood were:

The heavier tax load noted in the report of general foods. In 1934 it was $4,619,575 against $2,990,553 in 1933.

The sag in American cotton textile exports to the lowest yardage on record cited by the Association of Cotton-Textile Merchants of New York. The drop was chalked up by the association to the capturing of markets by low cost Japanese products.

Day's 15 Most Active Stocks.

Closing price and net change of the 15 most active stocks:

Cons. Gas 19¼, up 1⅝; Colum. Gas 5¾, up 1⅛; Schenley Dist. 26¼, up ⅝; Chrysler 33⅞, up ⅝; North Amer. 11, up 1¼; Unit. Corp. 2⅛, up ¼; Unit. Corp. pfd. 24¼, up 1⅛; Unit. Gas Imp. 10¾, up ⅞; U. S. Steel 28⅞, up 1; Chi. M. St. P. & P. pfd. 2, unchanged; Radio pfd. B, 39, up ½; Nat. Dairy Prod. 13⅛, down 1; Comwlth. & So. 1, up ⅛; Gen. Mot. 28⅜, up ⅜; Gen. Elec. 22, up ¼.

FOREIGN MARKETS AT A GLANCE

LONDON, March 21.—The continental political situation restricted business on the stock exchange today. Prices sagged under the lead of gilt-edged securities on lack of support. Iron and steel shares firmed on the increase in import duties on those products. Gold mining and aircraft stocks met with support. The market closed dull.

PARIS, March 21.—Reflecting uneasiness regarding the Franco-German situation trading on the Bourse was sluggish and prices heavy. Slight opening gains in rentes were soon lost. The closing was weak.

BERLIN, March 21.—After a weaker opening, prices on the Boerse were later stimulated by the German rejection of the French note. The closing was firm.

New York Silk.

NEW YORK, March 21.—Raw silk futures closed steady, unchanged to ½ lower Thursday; sales 780 bales. May 1.27½@; July 1.27; Oct. 1.27. Open market quotations (60 day basis): Shanghai steam filature 78 per cent seriplane 70-22s, 1.50; Canton double extra "A" 14-16s, 1.25; Japanese special crack double extra, 81 per cent seriplane, 13-15s, 1.33.

COMMODITY INDEX AVERAGES

Other statistical data showing economic trend.

NEW YORK, March 21.—Following is a list of Moody's index of the price level of 14 raw staples, the commodities chosen being among the most representative of the three large groups, foods, textiles and metals:

Thursday,	148.7 per cent.
Wednesday,	148.9 per cent.
Week ago Thursday,	151.8 per cent.
Year ago Thursday,	137.3 per cent.
High, 1935,	160 per cent.
Low, 1935,	148.4 per cent.
High, 1934,	156.2 per cent.
Low, 1934,	126 per cent.
High, 1933,	148.9 per cent.
Low, 1933,	78.7 per cent.
High, 1932,	103.9 per cent.
Low, 1932,	79.3 per cent.

Index composed of closing price Dec. 31, 1931, equals 100; 1926 average equals 230.5.

Component prices of the above composite table follows:

STAPLES.	Year ago	Thursday
Silk, per lb.	$1.425	$1.33
Cocoa, per lb.	.055	.0523
Hides, per lb.	.0925	.075n
Rubber, per lb.	.109	.1058
Wheat, per bu.	.8875	1.0225n
Corn, per bu.	.49	.795n
Hogs, per cwt	4.50	8.84
Silver, per ounce	.4525	.58.75
Steel scrap, per ton	13.25	11.125
Copper, per lb.	.08	.09
Lead, per lb.	.039	.0345
Cotton, per lb.	.1215	.1105
Wool, per lb.	1.125	.9112n
Coffee, per lb.	.105	.0887
Sugar, per lb.	.0295	.0305

U. S. TREASURY POSITION.

WASHINGTON, March 21.—The position of the Treasury on March 19, was: Receipts, $124,913,880.04; expenditures, $72,388,394.97; net balance, $2,201,875,505.51; customs receipts for the month, $19,837,979.36. Receipts for the fiscal year (since July 1), $2,705,881,042.75; expenditures, $4,930,456,851.68 (including $2,539,723,678.90 of emergency expenditures); excess of expenditures, $2,224,575,808.93; gold assets, $8,552,842,571.94. Receipts for March 19, 1934 (comparable date last year): $83,064,765.21; expenditures $28,215,149.26; net balance $4,863,369,218.29; customs receipts for the month $15,791,330.70. Receipts for the fiscal year $2,208,594,033.66; expenditures $4,634,379,082.48 including $2,676,069,835.18 of emergency expenditures. Excess of expenditures $2,425,785,048.82. Gold assets, $7,632,059,203.56.

INSURANCE BY SECTIONS.

The Pacific Coast section of the United States showed the largest percentage gain in life insurance sales during February with output 118 per cent greater than in the same month last year, according to the Life Insurance Sales Research Bureau. The Middle Atlantic with an increase of 117 was next.

WEEKLY FOOD INDEX.

The decline in the weekly food index of Dun & Bradstreet which started three weeks ago continued this week with a drop of 4 cents. Last week's decline was 2 cents. This week's downturn in the index brought it to $2.62 for the week ended March 19. It canceled most of the advance scored from the first of the year to Feb. 16, when the index touched a four-and-one-half-year top of $2.76.

STOCK PRICE AVERAGES.

Compiled by Dow-Jones.

Stocks.	High.	Low.	Close.	Ch'ge.
30 Industrials	100.55	98.03	99.72	+1.43
20 Railroads	28.96	27.74	28.51	+.79
20 Utilities	16.35	14.96	15.98	+1.01

STOCK PRICE AVERAGES.

Compiled by the Associated Press.

Stocks.	High.	Low.	Close.	Ch'ge.
30 Industrials	51.1	49.6	50.6	+.6
15 Railroads	20.0	18.9	19.6	+.7
15 Utilities	23.8	22.3	22.4	+1.1
60 Total	36.5	35.1	36.0	+.7

	30 Indus.	15 Rails.	15 Util.	60 Comp.
Day's change	+.6	+.7	+1.1	+.7
Thursday	50.6	19.6	23.4	36.0
Wednesday	50.0	18.9	22.3	35.3
Month ago	54.6	22.7	23.1	38.8
Year ago	55.9	37.6	25.5	46.2
1935 high	56.6	27.6	26.6	45.7
1935 low	49.5	18.5	21.6	34.8
1934 high	61.4	43.0	40.6	51.4
1934 low	45.3	22.8	24.2	34.9

MOVEMENT OF RECENT YEARS.

1932 low	17.5	8.7	23.9	16.9
1929 high	146.0	150.9	184.3	157.7
1927 low	51.6	95.3	61.8	61.8

STOCK PRICE AVERAGES.

Compiled by Standard Statistics Co.

	50 Indus.	20 Rails.	20 Util.	90 Comp.
Thursday	81.7	29.9	45.1	66.9
Wednesday	80.2	29.0	44.8	65.9
1935 high	91.8	38.7	51.3	76.0
1935 low	78.6	28.6	39.5	64.0
1934 high	105.0	54.3	90.3	93.8
1934 low	76.0	34.1	47.1	66.4

BOND PRICE AVERAGES.

Compiled by the Associated Press.

	20 Rails.	10 Indl's.	10 Util.	10 For'gn.
Day's change	+.2	+.7		
Thursday	78.7	92.4	87.4	66.4
Wednesday	78.7	92.2	86.7	66.4
Month ago	85.3	95.0	88.6	70.1
Year ago	86.2	85.4	84.9	66.6
1935 high	87.8	95.9	88.9	70.4
1935 low	78.2	92.2	84.5	66.4
1934 high	89.4	92.9	88.9	70.0
1934 low	45.8	40.0	64.6	42.2
1928 high	91.1	98.9	102.9	100.5

10 LOW-YIELD BONDS.

Thursday	109.8	Wednesday	109.5
Month ago	110.2	Year ago	104.5
1935 high	110.3	1935 low	107.9
1934 high	108.3	1934 low	99.1
1928 high	104.4	1932 low	86.8

BOND PRICE AVERAGES.

Compiled by Standard Statistics Co.

	20 Indl's.	20 Rails.	60 Util.	60 Comp.
Thursday	84.5	74.1	93.7	84.1
Wednesday	84.6	73.9	92.9	83.8
1935 high	87.1	86.4	94.6	88.4
1935 low	84.5	73.5	89.3	83.6
1934 high	85.9	90.0	90.6	88.1
1934 low	72.6	74.1	77.2	74.8

STOCK PRICE TREND, MARCH 21.

	Thurs.	Wed.
Advances	500	241
Declines	99	220
Unchanged	121	177
Total issues	720	638
New 1935 highs	13	10
New 1935 lows	49	35

BAR GOLD, SILVER AND MONEY

The St. Louis Clearing House Association reported clearings for March 21, 1933, $13,600,000; corresponding day last year, $11,700,000; this year, $806,000,000; corresponding period last year, $723,900,000. Report of debits for March 20, 1935: Debits to individual accounts, $21,100,000; total to date, $1,195,500,000; debits to bank and bankers' accounts, $8,700,000; otal to date, $509,900,000; combined debits to individual and bank and bankers' accounts, $29,800,000; total to date, $1,705,400,000.

NEW YORK, March 21.—Bar silver steady, ⅛ lower at 58¾.

NEW YORK, March 21.—The money market was quiet and unchanged with outside call funds available at ¾ of 1 per cent.

LONDON, March 21.—Money ½ per cent. Discount rates, short bills 9-16; three month bills 9-16@⅝ per cent.

LONDON, March 21.—Bar gold advanced 1 shilling 4½ pence to 146s 10½d. (U. S. equivalent $34.97.)

LONDON, March 21.—Bar silver firm, 1-16 higher at 27 3-16d. (U. S. equivalent 58.32 cents.)

PARIS, March 21.—Three per cent rentes, 77 francs 80 centimes; 4½ per cent rentes 89.45. Exchange on London, 72.15. The dollar was quoted at 15.17½.

MONTREAL, March 21.—Silver futures closed steady. Sales 6 contracts.

	Open.	High.	Low.	Close.
March	59.22b	59.22	59.22	59.22b
May	59.50b	59.65	59.50	59.50b
July	59.90b	60.00	60.00	59.90b

London Wool Auction.

LONDON, March 21.—There were 8948 bales of wool offered at the auction Thursday of which 8394 were sold. Business was substantial with all crossbreds selling well and mostly to the home trade. Greasy and scoured merinos met with good competition, and withdrawals were few. Prices remained firm.

NEW YORK STOCK MARKET

(COMPLETE)

SPECIAL ASSOCIATED PRESS WIRE.

NEW YORK, March 21.—Total sales today on the New York Stock Exchange amounted to 889,615 shares, compared with 487,849 yesterday; 812,280 a week ago and 1,054,250 a year ago. Total sales from Jan. 1 to date were 45,892,891 shares, compared with 135,305,653 a year ago and 53,895,338 two years ago.

Following is a complete list of transactions giving sales, high, low, closing prices and net changes:

Stocks and Ann. Div. in Dollars.	Sales in 100s.	High for Day.	Low for Day.	Close for Day.	Ch'ge. for Day.
Adams Exp	15	4⅞s	5⅜s	4⅞s	* ¼
Adams Mill	2	30½	30¼	30½	.....
Addressog	7	10¼	10	10¼	* ¼
Affil Pr .60	3	7¾	7¾	7¾	.....
Air Reds	3	5 10b	105⅛	105	* ¾
Affil P .6c	3	7¾	7¾	7¾	* ⅜
Alleghany	15	1⅛	1	1⅛	* ⅛
Al pf530ww	2	2¾	2⅜	2¾	— ½
A C &Dye6	8	128	125¾	128	*1
Al Ch Mfg	18	14¼	13⅝	14¼	* ½
Amal Lea	8	3¼	2¾	3⅛	* ⅜
Amerada	2	52¾	50	52¾	*2¾
Am Bk Note	4	16¼	15¾	16¼	* ⅝
do pf 3	2	54½	54	54⅛	* ⅛
Am B S .85b	1	22⅝	22⅝	22⅝	* ⅜
Am Can 5b	45	116	112	115	* 1½
do pf 7	1	157	157	157	.....
A C & Fdy	1	11¾	11¾	11¾	* ½
do pf	2	29⅜	29	29⅜	* ¼
Am Chain pf	3	57⅝	57½	57½	.....
Am Chi 3½b	2	74⅛	74	74⅛	⅛
Am Com A	14	25	23⅝	24⅝	*1
Am Crys Su	2	8½	8⅛	8½	* ¼
do pf	160	84½	82	84	*2½
Am Enc Til	2	1¾	1⅝	1⅝	— ⅛
Am Europ	2	3	2⅞	3	* ¼
Am&FrPow	21	3⅜	2½	3⅛	* ⅞
do $6 pf	2	13⅛	12¾	13⅛	* ⅝
do $7 pf	4	16	15	16	*1½
do 2d pf	3	5¼	4½	5¼	*1
AmHi&Lea pf	2	17⅞	17½	17⅞	* ¼
AmHoPr2.40	5	31½	31	31½	* ½
Am Ice	1	3⅝	3⅝	3⅝	.....
do pf 6	1	34	34	34	*1
Am Internat	8	5	4¾	5	* ½
Am Loco	22	10¼	9¾	10	* ¼
do pf	4	32½	32	32½	.....
AmM&Fd .80	7	20¼	19½	20¼	.....
Am M&Met	1	5	5	5	— ⅛
Am Metal	9	15	15	15	* ⅛
AmNews 1½	1	26⅛	26⅛	26⅛	*1⅜
Am Pow&Lt	54	2½	1⅞	2½	* ⅝
do $6 pf	10	13½	12	13½	*2
Am Rad&St.S	51	11⅝	11	11⅛	.....
do pf 7	20	138	138	138	.....
AmRoll Mill	26	17⅞	16½	17½	— ¾
AmSafeR¼b	2	68	68	68	— ¾
AmSmBkd	230	23½	22¾	23½	— ¼
AmSmelt&R	13	33¾	32½	33	* ½
do pf 7	4	126½	126	126½	* ½
do 2d pf3k	1	105	105	105	— ¼
AmSnuf6¾b	1	64	64	64	— ½
AmStlFdrs	14	13¾	13¼	13¾	* ½
do pf	10	92	92	92	*1
AmStores2½b	3	34½	34½	34½	* ½
AmSugRef	2	12 60	58⅝	59	— ⅝
AmSumTob	1	2	19⅞	19¾	19⅞	* ⅝
AmTel&Tel	9	79	103¼	101¼	102¾	*2
Am Tob 5.5	1	26	26	26	*1½
do B 5	38	77	74¾	76	* ¼
do pf 6	1	137¾	137¾	137¾	— ¼
AmType.f pf	10	11	11	11	— ⅛
AmWat Wks	1	65	10⅞	10	*1
do 1 pf 6	2	53	52½	53	*3
Am Woolen	9	5¾	5½	5¾	* ¼
Am Wool pf	7	38	37⅛	38	*1
AmWtr Pf pf	1	3	3	3	.....
Am Zinc L&S	1	3	3	3	.....
Am Z L&S pf	1	31	31	31	.....
Anaconda	43	9¼	8¾	9	¼
An Cap .60	4	14¼	14	14¼	.....
Andes Copp	1	3⅛	3⅛	3⅛	—1⅞
APW Paper	1	2½	2½	2½	* ⅜
Ar D M 1¼b	5	39¼	39	39¼	* ½
Arm Del pf 7	3	103½	103½	103½	* ¼
Arm Hr	23	4⅛	3⅞	4⅛	.....
ArIll pr pf 6	2	63¾	63¾	63¾	.....
Arnold Const	1	4⅝	4⅝	4⅝	* ⅛
Artloom	1	3¾	3¾	3¾	.....
Asd Dry Gds	4	9¼	9	9¼	.....
At T&F 2e	56	41¼	39	40	*1
Atchis pf 5	4	76	76	76	— ½
Atl Cst Line	26	22¾	20	22	* ⅝
Atl G&WI pf	2	6½	6½	6½	.....
Atl Refin 1	8	22¼	22⅛	22¼	.....
Atlas Pow 2	2	37½	37	37½	.....
Auburn Auto	12	17½	15¼	17	*1½
Aust Nich	3	7⅝	7⅝	7⅝	* ⅜
Au N pr A5†10		42¾	42¾	42¾	*6
Aviation Cor	13	3⅝	3⅜	3⅝	* ⅛
Baldw Loc	36	2	1⅝	1⅞	* ¼
Bald Loc pf	5	10	9⅝	10	* ½
Balt & Ohio	22	9	8⅛	8½	* ¼
Balt & O pf	3	10¾	10½	10¾	* ¼
Bamsdall	16	6¼	6	6¼	* ¼
Ba C 4pc F	1	40	40	40	— ¼
do 1 pf 7	†10	111	111	111	.....
Beatrice C ½	2	16⅝	16½	16⅝	* ⅛
Bendix Hom	8	12	11½	11⅞	* ½
Bendix Aviat	14	13⅛	12⅝	13	* ⅜
B I Ln 1½	4	15⅞	15⅝	15⅞	* ¼
Best & Co 2	10	36	35½	36	.....
Bethlehem Stl	44	24¾	23¾	24¾	* ¼
do pfd	4	60	59	60	* ½
Blaw Knox	5	11	10¾	11	.....
Bloom p 7	†60	107⅝	107½	107½	— ½
Boeing Airpl	15	7½	7⅛	7¼	* ¼
Bohn Alum 3	5	57	52	53	* ⅛
Borden 1.60	20	22½	21⅝	22¼	* ⅜
Borg W 1½	29	32	30¾	31½	* ½
Bost & Me	4	4⅛	4	4	.....
BrB Mfg 2	41	26⅝	25½	26⅜	* ¾
B & Strat 3	7	27½	27	27½	* ½
B My 2.10B	1	33	33	33	.....
B M T 3	4	39¼	39	39	.....
do pfd 6	1	92½	92½	92½	* ½
B U Gas 5	9	46½	44	45½	*2½
Brown Shoe 3	1	55	55	55	*2
Bucyrus Erie	5	3	4⅞	5	* ⅝
do cvt pfd	2	9⅝	8⅞	9⅝	⅞
Budd Mfg	29	4	3¾	4	* ¼
do pfd	1220	29½	28	28½	*1⅜
Budd Wheel	16	3	2½	3	* ⅜
Bullard Co	2	10	9¾	10	* ⅜
Bulova Watch	1	4	4	4	* ⅛
Burr A M.60	6	14⅛	13⅞	14⅛	* ⅜
BushTB pfct	10	12¾	12¾	12¾	— ¼
Butte C & Z	3	1½	1⅜	1½	⅜
Byers Co	5	13	12¾	12¾	* ⅝
Cal Packl½	6	39⅝	38⅞	39⅝	* ⅞
Calu & Hec	3	2⅞	2¾	2⅞	* ¼
Campbell Wy	1	8½	8½	8½	* ½
Can DGale 1	7	10¼	9⅞	10⅛	* ⅛
Canad Pac	47	10	9½	9⅞	* ¼
Cann Mills 2	1	32¾	32¾	32¾	* ¼
Cap Adm A	3	5	4⅞	5	* ½
Case J I	38	51	47⅞	49½	*1¼
do pfd 4	†50	86	86	86	.....
Cater Trac 1	17	39¼	38⅛	39	* ⅞
Celanese	21	21⅝	20	21	*1
Cent Aguir½	1	26	26	26	*1½
Cen RR N J	1	38	38	38	*4
Century R M	1	6⅝	6⅝	6⅝	— ⅛
Cerro de P 2	15	43¼	42¼	43	*1
Certtd 7pfpf	†10	26	26	26	*2
Ch & Oh 2.80	15	39⅜	38	39⅛	* ⅞
Ches Corp 3	7	37⅞	37⅜	37½	.....
Chi & N W	20	3⅛	2⅞	3⅛	* ⅛
do pfd	5	6¼	5⅞	6	.....
Chi Gt West	2	¾	⅝	¾	— ⅛
do pfd	1	1⅞	1⅞	1⅞	— ⅛
CMStP & P	34	1⅜	1¼	1⅜	— ⅛
do pfd	128	2⅛	1⅝	2	.....
ChiPneuT	2	5⅛	5⅛	5⅛	— ⅛
do pfd	4	22	21	22	— ½
ChiRkIs&P	2	1¾	1¾	1¾	* ½
do 6pct pf	1	1⅞	1⅞	1⅞	* ⅛
do 7pct pf	3	2¼	2¼	2¼	* ½
ChickCotOil	2	1	27	27	* ⅞
Chrysler 1	165	34¾	32⅞	33⅞	* ⅝
CityIce&F 2	1	21¼	21¼	21¼	* ¼
do pf 6½	†50	92	92	92	*1
City Strs	5	⅝	½	⅝	* ⅛
ClarkEquip.80	1	12½	12½	12½	.....
Coca-Cola 8	14	190½	188½	189¾	*1¾
Colgate-P ½	15	17¼	16¾	17¼	* ¼
do pfd 6	4	104¼	104	104	— ½
Coll&Aik	5	10½	10	10¼	* ⅝
Col&Sou	†30	13	13	13	.....
do 2 pfd	†30	7	7	7	* ⅜
ColFuel&Ir	1	1½	1¼	1½	* ¼
Colum&E	168	5⅞	4⅝	5¾	*1⅛
do pf A 6	16	50	45½	50	*5
do 5pc pf5	†70	44	39	44	*9¾
Colum Pict					
vtc 1a	4	41½	41⅛	41½	* ½
ComCredit 2	21	42¼	41¼	42	* ¼
do A 3	2	55⅝	55⅝	55⅝	.....
do 1 pf 6½	1	111¼	111⅛	111⅛	.....
do pf B2	†110	30¾	30½	30½	— ¼
ComInvTr					
2½b	6	58¾	57¾	58¾	* ½
ComiSolv.85b	54	19⅛	18¼	18¾	* ⅜
Cmwlth&So	111	1	¾	1	* ⅛
Com&S 2¼g	38	36	34¼	35½	*1½
Compt-N1.60	12	28¼	27⅝	28¼	*1¼
Consol Cigar	2	7¼	7¼	7¼	* ¼
Con Cig pr					
pf ww 6½	†110	73	72	72	.....
Con Oil .42e	16	7	6¾	7	.....
Con Film	3	4⅜	4⅜	4⅜	.....
do pjf 1k	5	17⅞	17¾	17¾	— ¼
Con Gas 1.267		19⅞	17½	19¼	*1⅝
do pf 5	17	81	77	80½	*4
ConKRCu pf	1	2¾	2¾	2¾	* ⅛
Con Text	1	⅝	⅝	⅝	* ⅛
Container A	6	10½	10⅛	10⅜	* ¼
do B	2	3¾	3¾	3¾	* ⅛
Cont Bak A	2	5½	4⅞	5½	* ⅝
do pf 4	1	50¾	50¾	50¾	— ¼
Con Can 2.40	21	67½	65⅞	67½	*1
Con D F.15g	1	8	8	8	* ¼
ConIns 1.35b	13	30½	29½	30½	* ¾
Cont Mot	4	⅞	¾	¾	— ⅛
Con O D1½g	25	15⅞	15½	15¾	* ½
Corn Ex 3	1	43½	43⅜	43⅜	* ⅝
Corn Prod 3	16	64	63	64	* ⅛
Coty	2	4¾	4½	4½	* ¼
C of W 2¼b	4	38⅞	38⅝	38⅞	* ¼
Crosley Rad	1	14	14	14	* ½
Cro C pf2.70	2	45	44¾	45	.....
Cr Zeller	2	4	4	4	* ¼
Crucible Stl	2	17	16½	17	*1
do pf	1	53	53	53	—3
Cub-Am Sug	6	6	5¾	6	.....
do pf	†70	54½	54	54½	— ½
Cud Pac 2½	1	42⅝	42⅝	42⅝	* ⅛
Curtis Pub	1	17¼	17¼	17¼	* ¼
do pf 3½k	1	93	93	93	*2
Cur-Wright	33	2½	2¼	2½	* ¼
Curtiss-W A	41	7¾	7⅛	7¾	* ⅝
Cutler-Ham	5	17⅛	16⅝	16⅝	* ⅛
Deere&Co	29	26	23⅞	25¼	*1
do p .80	4	21⅝	21¼	21¼	— ⅛
Del &Hud	31	27	*25	25¾	* ¾
D L & W	25	12⅞	11⅞	12½	* ½
Dev & R pf	†10	115	115	115	—1½
Dome M	2	39½	39	39	.....
Dom S 1.20	3	8¾	8¾	8¾	— ¼
Douglas Airc	12	19⅞	19⅛	19¾	* ¼
Dress A 1½g	3	14	14	14	*1½
duPdeN 2.60	43	90¾	87¾	89⅜	*1½
Duq Lt pf 5	†310	105	104⅞	104⅞	— ⅜
Eastern Roll	3	4½	4¼	4½	* ⅛
East K 5	18	117⅝	115½	117⅝	* ⅞
do pf 6	†10	151½	151½	151½	.....
Eaton Mf 1	18	18½	17½	17⅞	* ¼
El & M .19e	2	6⅝	6½	6⅝	— ⅛
El Auto L	22	21⅜	20⅛	21	* ¾
do pf 7	†10	110	110	110	.....
El Bond &	2	4½	4⅜	4½	* ⅛
E P&Lt	33	2¼	1⅝	2	* ½
do $6 pf	6	5⅜	4¾	5⅜	* ¾
do $7 pf	22	6¼	5¼	6	*1
El Pow 1	11	41⅛	39	41⅛	*1⅛
†*End-John	3	4	60	59½	60	*2¾
End-J p 7	†10	130¼	130¼	130¼	— ¼
Eq Off Bldg	5	5	5	5	— ⅜
Erie R R	8	8⅝	7¼	8⅜	*1¼
Eu V C .80	5	10⅞	10¾	10⅞	* ⅛
Evans P 3½g	8	18⅜	17⅝	18⅜	* ⅜
Exch Buff	†50	3	3	3	.....
Fairbanks M	9	22½	21½	22	*1
do pfd	†20	89	89	89	*2½
Fed Lt & T	7	6½	6	6½	*2½
do pf 6	†20	54½	53½	54½	*2½
Fed Screw	1	2¾	2¾	2¾	* ¾
Fed W S A	5	1	⅞	1	* ⅛
Fed D S .80b	1	17	17	17	— ½
FidPFI 1.35b	2	29¾	29¾	29¾	* ¼
Filen pf 6½	†20	110	110	110	*3¼
Fire T&R .40	12	15	14⅛	14¾	* ⅝
do pf 6	2	89¾	89¾	89¾	.....
FirstNS 2½	3	47¾	47¾	47¾	* ⅛
Follansbee	3	3	2¾	2⅞	— ⅛
Food M ½g	4	28½	28	28	*

BOND LIST HELPED BY RALLY IN STOCKS

By the Associated Press.

NEW YORK, March 21.—A broad buying movement in utility loans in the last hour checked sagging trends in other issues and helped the bond market to a firm finish.

Popularity of the power bonds could be based on unconfirmed rumors on Wall street that relief bill might not be used for Federal or power plant construction.

Low-priced utilities were bid up sharply from their lows and closed higher. The higher ratings were actively sold through the forenoon but many came back strongly in the afternoon. St. Paul issues were under the gun.

Gains appeared in American & Foreign Power 5s, Columbia Gas & Electric 5s and the loans of Commonwealth & Southern, Laclede Gas and Duquesne Light.

Movements edged up quietly. Rail levels were a little off from opening range was unchanged to a point higher.

Foreign obligations were forced to new low levels for the movement, and a few more Europeans showed recoveries in the late trading.

UNITS' QUOTATIONS

By the Associated Press.

NEW YORK, March 21.—In the following we found the quoted range of units which dealers in particular were willing to trade in the respective issues:

SECURITY	Bid.	Asked.
A A	1.71	....
A A mod	1.96	2.09
.....	1.76	....
Accum ser	1.71	....
Accum ser mod	1.96	2.09
Accum Shares	3.36	.....
B	6¼	.....
C	2.60	2.90
D	4⅛	4⅝
.....	1.13	1.25
.....	3⅝	4⅛
Shares B	3½	....
.....	15.28	16.43
Am Am	.80	.88
Any Trust	18.06	19.63
Any Shares	1.67	.....
Shares 1955	2.02	.....
Shares 1956	2	.....
Shares 1958	2.02	.....
Shares	2.96	3.38
Income Shares	6.90	7.65
Shares	2.97	3.38
Investment	59.19	64.03
.....	2.73	.....
A A	1.91	.....
A A	2.89	.....
.....	1.93	.....
.....	4.88	.....
.....	4.87	.....
.....	1.13	1.24
.....	1.90	.....
.....	1.85	.....
.....	5.36	.....
Shares B	4.43	.....
.....	9⅞	10¾
.....	.42	.50
.....	1.30	1.40

BUTTER, EGGS AND POULTRY

The butter, egg and poultry market for today is reported by the "St. Louis Market Bulletin" as follows:

Prices for butter, eggs and poultry are based on actual transactions on the St. Louis Egg and Poultry Exchange, transactions elsewhere, between producers and shippers or producers and shippers for carlot or truckloads for delivery, unless otherwise specified.

Butter—Grade standards in new cases (No. 1 in good cases No. 2), 32c per pound; No. 1, 28c per pound; No. 2, 25c per pound.

Eggs (Jobbing way)—Per lb.: Extras, 18½c; firsts, 17c; prints, 19c; twins, 18½c; singles, 18½c. Missouri and nearby ungraded eggs, 15c per pound less.

Creamery extras, whole milk 32c; firsts, 28c; seconds, 26c; fresh cream: extra (90 score) 30c; firsts 28c; second 26c; packing stock 21c; cheesy or dirty, less.

LIVE POULTRY.

Hens, 5 lbs and over), 17c; 4 lbs and over), 16c; 3 lbs and over), 14c; 2 lbs and over), 12c; 1 lb and over), 10c; leghorns, 15½c; leghorns, 12½c; stags, 10c; roosters, 14½c; rock broilers, 28c; fryers, 25c; rock springs, 20c; leghorn, 14½c; rock broilers, 25c; barebacks, 19@21c; roosters, 14½c; turkeys, 14c; hens 4 lbs up, 20@21c; small capons, 6-7 lbs, 24c.

Ducks, 4 lbs and over, 16c; small, dark, 4 lbs and over, 14c.

Geese, 5 lbs and over, 24c; 8 lbs and over, 22c; 6 lbs and over, 20c.

Guineas, 2 lbs and over, 28c; 1 lb and over, 22c; 6 lbs and over, 25c; 6 lbs. and over, 27c; 8 lbs. and over, 28c.

Squabs, 1 lb and over, 25c; 6 lbs. and over, 27c; 8 lbs. and over, 28c.

Pigeons, 1 lb and over, 25c; squabs and leghorns, 22c; per dozen; Jumbo, $3.25; medium, $2; small, $2; babies, $1.30.

Rabbits, Dressed, large, 10 lbs. and over, 8c; small, 6c; dark and dirty, 30c.

Pigeons, choice, $8.50@9; fair to good, $8.50; common to poor, $5 @$7.50; dressed and undressed, $3@4.

Lambs, spring lambs, 80 lbs. and under, 18c; medium to good, $5.50@ $6.50; lambs, 80 lbs. and under, 15@16c; sheep, $3@4.

Egg Futures Market.

ST. LOUIS MERCHANTS' EXCHANGE. March 21.—No futures were about steady. No futures were reported.

	Prev. Close.	Close.
STANDARD.		
.....	22¾b-23a	22¾
STORAGE PACKED.		
.....	21¾b-21⅞a	21¾-⅝
.....	21⅜b-21¾a	21¼-½
Standard 20½; first 18½.		

PRODUCE ELSEWHERE

Friday, March 21.—Live poultry steady; all grades unquoted.

Dressed poultry: Fowls unchanged. All fresh and frozen unsettled. Mixed colors, prices for selections from fresh receipts; standards and comparable grades, 21½ @21¾c; firsts, 20@20¼c; mediums, 20¼c; dirties No. 1, 42 @43c; average checks, 19c; storage packed 21¼ @21½c.

Eggs unchanged; browns, resale checks, 25½ @26c; nearby and packs, private sales from Western standards, 22@ 23c.

Butter firmer. Creamery, higher at 29 @31c; extra (92 score) 32c; firsts (90-91 scores) 29½ @ 31c; seconds (86-89 scores) 29½c. Cheese firmer. Sale, whole milk flats, delivery to specials, 18½ @19c.

Friday, March 21.—Poultry, live, 24 lbs and under, 20½c; more than 24 lbs, 20c; hens, 5 lbs and over, 20c; leghorn hens, 17c; rock fryers, 25c; rock springs, 20c; leghorn, 14½c; rock broilers, 25c; barebacks, 19@21c; roosters, 14½c; turkeys, 14 lbs and up, 20@21c; small capons, 6-7 lbs, 24c.

Ducks, 4 lbs and over, 16c; small, dark, 4 lbs and over, 14c.

Geese, 5 lbs and over, 24c; 8 lbs and over, 22c; 6 lbs and over, 20c.

Guineas, 2 lbs and over, 28c; 1 lb and over, 22c; 6 lbs and over, 25c; 6 lbs. and over, 27c; 8 lbs. and over, 28c.

Squabs, 1 lb and over, 25c; squabs and leghorns, 22c; per dozen; Jumbo, $3.25; medium, $2; small, $2; babies, $1.30.

Rabbits, Dressed, large, 10 lbs. and over, 8c; small, 6c; dark and dirty, 30c.

Pigeons, choice, $8.50@9; fair to good, $8.50; common to poor, $5 @$7.50; dressed and undressed, $3@4.

Lambs, spring lambs, 80 lbs. and under, 18c; medium to good, $5.50@ $6.50; lambs, 80 lbs. and under, 15@16c; sheep, $3@4.

NEW YORK CURB MARKET

By the Associated Press.

NEW YORK, March 21.—Following is a complete list of transactions on the New York Curb Exchange today, giving sales, highest, lowest and closing prices:

SECURITY.	Sales	High.	Low.	Close.
STOCKS.				
Adams Mill pf 7	*25	105	105	105
†Aero Sup Mfg B	18	3⅞	3⅝	3⅞
Air Inv war	1	¼	¼	¼
Ala Gt Sou 2e	*50	35	35	35
AlaPo $7 pf 7	*60	49	48½	49
Allied Mills	10	14⅜	13½	14⅜
Alum Co Am	5	36	32½	34¼
Alu Co pf 1½	*150	70¼	70	70¼
Am Capital B	1	5-16	5-16	5-16
†Am C P&LA 3h	*450	30⅝	29	30⅝
do B .10e	1	1¼	1¼	1¼
Am Cyan B .20g	22	16¼	15½	16⅛
Am & Fgn P war	2	1½	1¼	1½
Am Gas& El1.40	79	20⅞	19½	20½
do pf 6	*275	89¾	89⅜	89¾
Am Laun Mch .40	3	13¼	13	13
Am L&T 1.20	19	9½	8¾	9¼
AmL&Tr pf 1½	1	19	19	19
Am Sup Power1	28	⅞	¾	⅞
do 1 pf	1	46¾	46¾	46¾
do pf	18	8¾	7⅞	8¾
Appalach EP pf 7	*10	74	74	74
†Arctur Rad Tubl	3	5-16	5-16	5-16
Ark Nat Gas	1	⅝	⅝	⅝
do A	4	11-16	11-16	11-16
Armstrong ⅛g	6	17½	16½	17½
†As G&EL A	3	⅜	⅜	⅜
Atl Cst Fisb	3	7⅛	7	7⅛
Atlas Corp	8	8	7¾	7¾
Atlas Corp war	1	2	2	2
†Auto V Mch ½g	1	5½	5½	5½
†Axton F A 3.20	*30	58½	58½	58½
Bliss E W	2	3½	3¼	3¼
Bower R Bear 1	2	16½	16¼	16¼
Braz T & L	1	8½	8½	8½
†Brillo Mfg .60	1	6½	6½	6½
Buf N & E P pf 1.60	5	17	16½	17
do 1 pfd 5	1	78½	78½	78½
†Bulova Watch pf	1	24¾	24¾	24¾
Bunk Hill & S	2	32¾	32¾	32¾
Burma Ltd .097e	1	1⅞	1⅞	1⅞
Butler Bros	12	7¼	7⅛	7¼
Cab & Wire A	1	¾	¾	¾
do pfd .099e	1	3⅞	3⅞	3⅞
Can Marc Wire	1	1⅝	1⅝	1⅝
Carib Syn	1	1⅝	1⅝	1⅝
Carrier Corp	1	15¾	15¼	15¾
†Catalin Am	3	5⅜	5⅜	5⅜
Celanese 1 pf 7	1	95	95	95
Celluloid	1	10	10	10
Cen Sh El	2	7-16	7-16	7-16
do 6 pfd	1	1	1	1
Childs pfd	*10	17½	17½	17½
Cities Service	21	1	⅞	1
do pfd	4	9⅜	8½	9⅛
do 6 pfd	1	7	7	7
†Cleve Tract	7	8½	8¼	8½
†Colon Oil	1	13-16	13-16	13-16
Colts Pat F 1¼	1	29	28½	28½
Colum G&E pf 5	*575	45¼	39½	44¼
Col O & G vtc	4	5-16	5-16	5-16
Comwlth Edis 4	51	60½	59⅝	60½
Com & So war	13	3-16	⅛	⅛
Como Mines	40	2½	2¼	2⅜
†Compo Sh M ½	6	18½	18	18½
Cons Cop Min	5	2	2	2
Cons G&E Ba3.60	5	58	57½	58
Cons Ret Strs	1	2½	2½	2½
Cord Corp ¼e	4	2¼	2¼	2¼
†Corroon & Rey	1	2	2	2
Crane Co	*750	9¾	8⅞	9⅜
Creole Pet	8	10⅞	10½	10⅞
Crocker Wh	1	4½	4½	4½
†Croft Brewing	1	1	1	1
Crown C Intl A	1	8	8	8
†Cusi Mex	2	1⅝	1⅝	1⅝
†Dan Reeves ½	1	5	5	5
Dictograph	1	5¾	5¾	5¾
Dist Co Ltd .273g	1	21⅛	21⅛	21⅛
Dist Liquors	1	12½	12½	12½
Dist Corp Seagr	22	16¼	15¾	16⅛
†Doehler D Cast	2	11½	11¼	11½
Dow Chem 2.10	4	83	82	83
†Driver-Har ½e	1	14	14	14
Duke Power 3	*75	41¾	41½	41½
Duval Tex	1	8⅞	8⅞	8⅞
†Elsior Elec	1	⅝	⅝	⅝
El Bond & Sh	130	6	4¼	5¾
do pf 6	8	46¼	42¾	45
do 5 pf 5	4	42	40	41
El P As .40	5	3¼	3	3
El Bd&Sh rcp war	1	1	1	1
†Elect Share	2	1	1	1
†Elect Sh pf	*125	41	40	41
†Equity Corp	6	1⅛	1⅛	1⅛
Eur El deb rts	2	½	½	½
†Fairchild Avw	6	8⅝	8	8⅝
†Fashn F Cl 1¼b	1	8	8	8
Fst N S 1 pf 7	*50	114¾	114	114¾
Fisk Rub	10	8	7¼	8
Fla P&L 7 pf	*150	10¾	10½	10¾
Frd M C A 1¼e	9	28¼	27¼	28
Ford M Ltd	21	7½	7⅜	7½
†Garlo P .45g ††	1	24	24	24
Gen Pub S pfd	*20	24	24	24
Gen T & R	*25	50	50	50
Georgia P pfd 6	*155	55	54½	54½
Glen Alden 1¼b	9	16⅜	15¾	16⅜
†Globe Under ½e	2	8	8	8
†Gold Seal Elec	2	9-16	½	½
†Grand R & ½	1	5¾	5¾	5¾
†Greyf T & D	1	4½	4½	4½
Greyhound	75	36½	34¾	36¼
Gulf Oil Pa	6	52	51	52
Hall Lamp .30e	1	4	4	4
†Hecla Min	1	6⅛	6⅛	6⅛
Heyden Ch 1¼b	3	41	40½	40½
†Hir Walker	11	28¼	27½	27½
†do pfd 1	3	17⅝	17½	17⅝
Holling G ¾b	1	16¾	16¾	16¾
Horn & H 1.60	*25	22¾	22¾	22¾
†Hud Bas M&S	*12	12	11½	12
Humble Oil 1	8	46⅝	46⅛	46⅝
Hygr Sylv 2	2	34	33	34
Ill P&L $6 pf	*350	17¾	16¼	17¾
Imp Oil Can .65b	9	16	15¾	15⅞
Ind Pneu .25e	2	16⅛	16⅛	16⅛
Imp Tb Can .35	1	12¼	12¼	12¼
Ins Co N Am 2	1	53	53	53
Int Hyd-El pf	3	5	4½	5
Int Mining war	1	5¼	5¼	5¼
Internat Pet 1.56b	14	29⅞	29¼	29⅜
Inter Util B	1	5-16	5-16	5-16
†Inters Hos 2	1	25¾	25¾	25¾
Inters Pw Del pf	*20	10½	10½	10½
†Irv Air Ch .10g	2	6	6	6
Jones & Lau Stl	*60	19⅜	19⅜	19⅜
KirklYakeGM .03e	1	½	½	½
LakeShoreM 2½b	12	56¾	56⅛	56¾
Lakey Fdy & M	2	¾	¾	¾
Lehigh P 4 7	3	6	5⅞	6
Lib McN & L	3	7	6⅞	7
Lone S Gas .15G	7	5¼	5	5¼
Long Is Lt	1	2¼	2¼	2¼
do pfd 7	*80	50	50	50
do pfd B 6	2	41	41	41
†Louis L & E	11	5⅝	5½	5⅝
Lynch Corp new	4	27⅜	27½	27½
†McCord Rad B	1	4	4	4
Maryland Cas	1	1¼	1¼	1¼
†Mayflower As 2	1	44	44	44
†Merritt-C & S	3	1⅛	1⅛	1⅛
Michigan Sug pfd	1	3⅜	3⅜	3⅜
Mid West Util	2	1-16	1-16	1-16
Moh Hud 1 p 4	*225	31	30¼	31
†Molybdenum vtc	7	10⅛	10	10⅛
Montg Ward A 7	*20	136¾	136¾	136¾
Mount Prod .60	6	4¼	4¼	4¼
Mt St T&T 3	*20	107	107	107
†Nat Bellas Hess	1	1⅝	1⅝	1⅝
Nat Dairy pf 7	*75	106¼	106	106
Nat Fuel G 1	13	14	13½	13¾
Nat Leather	2	1	1	1
Nat P&L pf 6	*950	50⅝	49	50⅝
†Nat Rub Mch	2	8½	8½	8½
†Natomas Co .60	1	9	9	9
New Bradfd .20	4	2	2	2
N J Zinc 2	*250	52½	52½	52½
†Newmt Min ½g	3	36	35½	36
N Y Steam	1	14¼	14¼	14¼
Niag Hud Pow	38	3¼	2⅞	3¼
Niag Hud B war	1	¾	¾	¾
Niag Shi Md B	1	2¼	2¼	2¼
†Nipissing M ¼e	5	2¼	2¼	2¼
Nor Am L&P pf	*150	5	4⅞	5
Nor S P A	6	10	9	10
†Nor-Ark 2	1	21½	21½	21½
Ohio Oil pf 6	5	92¾	92	92¾
†Pac Eastern	3	2	2	2
Pac G&E 1 pf1½	2	22	21⅞	22
do 5½pf 1⅜	2	19½	19⅜	19½
Pac Light p 6	*25	76¼	76¼	76¼
†Pantepec Oil	1	1⅛	1⅛	1⅛
†Param Mot	1	3⅝	3⅝	3⅝
Parke Da 1.70b	2	36⅝	36¼	36¼
Park R-P 3a	1	62¼	62	62
Pennroad	15	1⅛	1⅛	1⅛
PerfectCir 2	*150	36½	35⅞	35⅞
Phila Co .80	5	5⅛	5	5⅛
†Phoenix Sec	6	1⅞	1¾	1⅞
†Pion Go .80	5	9⅞	9¾	9⅞
Pitney-Bo .20	1	5⅛	5⅛	5⅛
Pitz P G 2	1	50¼	49⅞	50
Pond C Poc 2	1	24	24	24
†Potrc Sugar	6	1⅛	1⅛	1⅛
Prem G .12	5	1⅛	1⅛	1⅛
Pro R .025e	1	2-16	2-16	2-16
†Pruden Inv	3	5	5	5
Pug Sd P 5 pf	320	14½	13⅞	14½
PubS N Ill no par	*50	23	23	23
Pub Sd P 5 pf	*320	14½	13⅞	14½
P S No Ill $6Opar	*50	23	23	23
Pure Oil pf	*20	36	35½	36
†Reliable Strs	8	6½	6	6½
Reybarn Inc	1	2⅛	2⅛	2⅛
Reynolds Inv	2	1⅛	1⅛	1⅛
†Royal Type	1	18	17½	17½
†Russeks F Ave	1	3½	3½	3½
St Regis Pap	5	1¼	1⅛	1¼
St Regis Pap pf	*20	21¾	21¾	21¾
†Selected Indus	1	¾	¾	¾
†Sel I (aictf) 5½	1	49	49	49
†Shattuck Denn	3	2⅛	2⅛	2⅛
†Shenandoah	1	1	1	1
Sherwin Wms 3	10	86⅞	85¾	86⅞
†Smith A O	6	53	51	53
†Sonotone	1	1¾	1¾	1¾
S A G&P 10G	3	3⅞	3¾	3⅞
S C E pfd 1½	3	19⅝	18⅞	19⅝
do C pfd 1⅜	1	17⅛	17⅛	17⅛
†South Roy ¼B	5	5	5	5
St Oil Ky 1¾B	2	19½	19½	19½
St Oil Ohio	*150	13	13	13
St Pow & L pfd	*150	9¼	9	9¼
†Starrett pfd	1	⅝	⅝	⅝
†Stein & Co ¼g	1	10	10	10
†Stein Cosmetics	1	¼	¼	¼
Sterling Brewers	1	3½	3½	3½
Stutz Mot Am	1	3½	3½	3½
Sullivan Mach	*150	12	11¾	12
†Sunshine M .20g	6	13½	13	13½
Swift & Co ¾b	1	16½	16½	16½
Swift Int 2	3	32⅝	32½	32½
††Swiss O C .10g	2	2⅛	2⅛	2⅛
Tampa El 2.24	5	23¼	23	23¼
Tastyeast A	1	5-16	5-16	5-16
Technicolor	31	17½	17⅛	17¼
†Teck-H G .20g	3	4⅛	4	4⅛
Tex G P 10pc f	4	3¼	3⅛	3¼
Tob P Ex .10e	1	1¾	1¾	1¾
†Unit-C F ¼g	2	16	15⅞	16
Unit Corp war	5	⅜	⅜	⅜
Un Founders	4	5-16	5-16	5-16
United Gas	31	1¼	1	1
do pfd	15	42	40	41½
Un L & P A	7	⅞	¾	⅞
do B	1	1	1	1
do cv pfd	18	4½	3¾	4¼
Unit Shoe M 4½b	*325	74	73	74
do pf 1½	*20	39⅛	39⅛	39⅛
†U S & Int Sec	1	⅝	⅝	⅝
U S Foil B .60	4	11¼	10⅞	11¼
U S Play C 1¾b	*50	31½	31½	31½
Unit Verde .40	1	3	3	3
†Utility Equities	2	1½	1⅜	1½
do pf 3½	*150	46	46	46
Util Pow & Lt	44	⅝	5-16	½
Ut P & Lt B ctf	1	1¾	1¾	1¾
do pf	*50	4	4	4
Util & Ind pf	1	1	1	1
Waco Aircr	2	3½	3½	3½
†Wenden Cop	1	3-16	3-16	3-16
Western Pow pf 7	*25	78	78	78
WestTab&St vt 1e	1	13	13	13
WestvacCh pf 7	*25	101½	101½	101½
Wright Harg ½b	13	9¼	9¼	9¼
†Yukon Gold	5	9-16	9-16	9-16
DOMESTIC BONDS.				
Ala Pow 5s 46	2	99⅞	99⅞	99⅞
do 5s 51	9	95	94¼	95
do 5s 68	2	85	84½	85
do 4½s 67	42	77¾	76¾	77¾
Alumin Ltd 5 48	7	98½	98½	98½
Am&Cont 5s 43	3	96¼	96¼	96¼
AmElP 6s 57 A	12	8	7¾	8
AmG&E 5s 2023	48	98⅞	97¾	98½
AmG&Pow 6s 39	2	27	27	27
do 5s 53	40	24⅞	23½	24¼
AmP&L 6s 2016	70	57¾	55¾	56¾
AmRollM 5s 48	30	96¼	95½	96
Am Seat 6s 36	12	87¼	85½	87¼
AppalElPow 5s 56	28	104¾	104½	104¾
Appal Pow 6s 2024 A	20	95¼	95	95¼
ArkP&L 5s 56	48	88	85¾	88¼
As Elec 4½s 53	19	31¾	31	31¾
As G&E 5½s 38IC	2	15⅞	15⅞	15⅞
do 5 50	9	14	13¼	14
do 5½ 77	1	15¼	15¼	15¼
do 5 68	17	13½	12⅞	13½
do 4½s 49 C	8	13½	12¾	13½
As Tel Ut5½s 44	1	16	16	16
do 5¼s 44 ctf	6	16	15½	16
do 6 33 ctf	5	25⅛	25	25⅛
As T&T 5½s 55 A	15	107	106½	107
Baldw Lo 6 38xw	7	37	35½	37
Bell T Can5 57 B	16	113⅞	113¾	113⅞
do 5 60 C	4	115	114⅜	114⅜
Birm El 4½s 68	13	78¼	77¼	78¼
Broad Riv P 5 54	6	85½	85	85½
Can N REq7 35E	2	100⅜	100⅜	100⅜
Can Nor P 5 53	1	97⅝	97⅝	97⅝
Can Pac 6 42	14	105½	105	105
†Cap Ad 5 53 A	1	94¾	94¾	94¾
Caro P&L 5 56	16	95	94½	95
Cen Ariz L&P5 60	6	96½	96	96
Cen Ill PES 56 E	9	87¼	87	87¼
do 5 68 G	15	87	86½	87
do 4½s 67 F	19	78½	77½	78½
Cen Me 4½s 57 E	4	99¾	99¾	99¾
do 5 55 D	11	103¼	103	104
Cen O L&P5 50	5	83¼	83¼	83¼
Cen P & L 5 56	32	75¼	74¼	75¼
Cen Pow 5 57 D	15	67	65	67
Cen St El5½s 54	56	27½	26½	27¼
do 5 48	12	26½	26½	27
Cen St P&L5½s53	24	56	54¾	56
Chi DistE4½ 70	21	100¼	99¾	100¼
Chi P T 5½ 42	16	95¼	95¼	95¼
Chi Ry cod 5 27	7	67¼	67¼	67¼
CinStRy 5½s 52	7	66½	66½	66¼
Cities Ser 5 66	2	32	32	32
do 5 50	95	33½	30⅞	32⅝
Cit SGas 5½ 42	8	68⅞	68¼	68⅞
Cit SGPipe 6 42	2	88	88	88
Cit SP&L 5½ 49	24	31	27¾	31
Cit S Pw 5½ 52	36	31	27¾	30
Clev E Ill 5 39	7	105⅝	105¼	105¼
do 5 61 B	3	110¼	110¼	110¼
Comwl Ed 5 53 A	2	111⅝	111⅝	111⅝
do 5 54 B	3	111	112	112
do 4½ 56 C	4	107⅝	107½	107½
do 4½ 57 D	16	107⅜	107⅜	107⅜
do 4½s 60 E	6	104¾	104¾	104¾
do 4 81 F	71	101⅞	101½	101¾
do 5½ 62 G	8	107¼	107	107¼
Com Sh 5½s 48A	37	95	93¼	95
Con P L 5 54	25	53¾	53½	53¾
ConL&P 4½s 56C	7	109	108¾	108¾
do 5 62 D	2	108½	108½	108½
Conn Rivp 5 52	4	105½	105¼	105½
Con GasUt 6 43	1	54¾	54¾	54¾
Consum P 5 36	31	103⅝	103⅜	103⅝
do 4½ 58	2	108¼	108¼	108¼
Cont G&E 5s 58A	84	51	49	50
Cosg-M C 6½s 43	3	17¾	17½	17½
Crane Co 5 40	6	103¼	103¼	103¼
Crudile St 5 40	2	99¼	99¼	99¼
Cudahy P 5½s37	6	103¼	103¼	103¼
do 5 46	11	104⅛	103¾	103¾
Cum CPL 4½ 56	5	101	101	101
Day P&L 5 41	1	108¼	108¼	108¼
Del E P 5½s 59	7	87¼	87	87
D G & E 5 49	1	107½	107½	107½
Der G & E 5 46	1	88¾	88¾	88¾
Det C G 6 47 A	1	103¾	103¾	103¾
do 5 50 B	20	98½	97	98½
Det Int R 7 52	2	1	¾	1
do 6½s 52 ctf	1	4	4	4
El P & L 5 2030	119	39	37½	39
Emp Dis E 5 52	7	77½	76	77½
E O & R 5½ 42	15	56¾	55¼	56½
Fairb Morse 5 42	14	101½	101	101½
Fed Wat 5½ 54	16	43¾	42	43¾
Fla P & L 5 54	39	73½	72⅛	73½
Fla P 5½ 79 A	5	79	78¼	79
Gary E & G 5 A 44 stp xw	2	69	69	69
Gatin P 5 56	19	88½	86⅞	88
do 6 41	6	74	74	74
do 6 41 B	33	73½	70¼	73
Gen Bronze 6 40	2	81¾	81¾	81¾
Gen P U 6½ 56	7	55	54¼	55
Gen R 6 38 xw	6	155	154	155
Gen W S 5 43 A	14	65½	64	65
Geo Pow 5 67	98	92	89¼	91⅝
Geo P & L 5 78	14	64	62⅞	64
Glen Ald Co 4 65	29	89⅞	89⅝	89¾
†Gobel 6½ 35	5	85	84¾	85
†Godchs S 7½s 41	2	107	106¾	107
Grand Trk 4 50	4	89⅝	89½	89½
do 6½ 36	1	104⅛	104⅛	104⅛
Gulf O P 5 37	7	105¼	105	105
Gul S U 5 56 A	37	111½	108¾	110½
Hall P 5½ 47A	10	72	70¾	70¾
do A 47 st	3	71½	70⅛	71
Hood R 7 36	1	94½	94½	94½
Ho G 3 6½ 43	50	83	78⅛	83
do 6 43	4	95	94⅝	95
Hou L&P4½78 D

NAVY OFFICERS REPRIMANDED FOR SEEKING OUTSIDE JOB

Secretary Swanson Sends Letter of "Disapproval" to Commander Weyerbacher.

By the Associated Press.

WASHINGTON, March 21.—Secretary of the Navy Swanson yesterday reprimanded Commander Ralph D. Weyerbacher, navy procurement officer, for offering his services to an aviation firm.

Swanson approved the findings of a court of inquiry which investigated the case and said he was sending a letter of "disapproval" to Weyerbacher. Swanson also said that henceforth officers wishing part time employment with aviation concerns must first give full details to the Secretary of the Navy.

In 1930, Weyerbacher, then manager of the Navy Aircraft Factory at Philadelphia, offered his and Lieut. C. N. Harper's services as technical advisers to the Cairns Development Co., for $1500 a month retainer and a share of stock, and $100 a day for actual work. This was to include the designing of an all-metal two-seater plane which Col. Charles A. Lindbergh desired.

The company, then financed by Jesse Livermore, Wall Street operator, rejected the offer. Lindbergh did not order the plane. Four years later Edmund Cairns, the concern's president, gave Weyerbacher's letter to a House Military Sub-Committee.

Ask for and GET
MARTINI & ROSSI
VERMOUTH
There is no substitute
Imported by
W. A. TAYLOR & CO., N. Y.
MILTON M. FRIEDMAN
Middle Western Representative

DISTRIBUTED BY
CONRAD, INC.
17 NORTH SIXTH ST. CHestnut 1843

WALDORF CORP.
1522 OLIVE CE. 2566

TRAVEL BARGAINS
ROUND TRIP FARES
SATURDAY AND SUNDAY
MARCH 23-24
$8.00 PITTSBURGH
Leave 6.00 P. M., Saturday
$6.50 COLUMBUS
$5.50 DAYTON
Leave 6.00 P. M., Saturday or 12.03 A. M., Sunday
$4.50 INDIANAPOLIS
$3.25 TERRE HAUTE
$2.50 EFFINGHAM
Leave 11.30 P. M., Saturday or 12.03 A. M., Sunday
Coach Service only. Returning: Leave excursion destination Sunday night
Greatly reduced round trip Rail and Pullman fares every week-end, between all stations.
Phone Main 3200 or apply to ticket agents
PENNSYLVANIA RAILROAD

SECRETLY MARRIED

—Ashen-Brenner Photo.

MRS. ROBERT ADDISON FUCHS

WHO recently disclosed that she and Fuchs were married in a St. Charles elopement last Oct. 26. She is the daughter of Mr. and Mrs. Charles N. Gray, 5674 Clemens avenue, and was graduated from Soldan High School last June. Fuchs, a former dental student, is the son of Mr. and Mrs. Addison Fuchs, 1325 Blackstone avenue.

ST. MARY'S HOSPITAL NOTE EXTENSION PLEA

Holders Under $1,186,000 Lien Asked to Waive Principal Payments Till 1941.

Holders of $1,186,000 of first mortgage serial notes secured by St. Mary's Hospital and its adjoining buildings have been asked to waive principal payments for the next five years, and to extend the final maturities from 1941 to 1948.

Letters sent to noteholders by Mother M. Concordia of the Sisters of St. Mary, stated that the hospital had encountered financial difficulties because economic conditions had forced many to forego needed hospital care and others had been unable to pay their bills, while the burden of charity work had increased.

The note issue of $1,450,000 was sold to investors in 1931 by the Mercantile-Commerce Bank & Trust Co., and $264,000 of the original issue has been retired since then. Notes maturing this year total $84,000, with $41,500 falling due May 1 and $42,500 Nov. 1. The mortgage provided for increasingly larger semi-annual principal payments, the final maturity being May 1, 1941.

Under the extension plan, interest payments would continue at 5 per cent as in the past, but there would be no principal payments until May 1, 1941, when $41,500 of the refunding notes would mature. The Metropolitan St. Louis Co. has been appointed agent for the Sisters of St. Mary in presenting the plan to noteholders, and the Mercantile-Commerce Bank & Trust Co. has been named as depository.

TIME FOR CLAIMS AGAINST PUBLIC SERVICE CO. EXTENDED

Federal Judge Davis Grants Request of Trustee Kiel, Sets July 1 as Deadline.

An extension of the time limit to July 1 for filing claims against the Public Service Co. was granted today by Federal Judge Davis to Henry W. Kiel, trustee in the reorganization proceedings of the company.

There has been no plan of reorganization submitted for approval of the court.

INCREASE IN GAS RATES FOR THREE MISSOURI TOWNS

Missouri Public Service Commission Says Rise Is Alternative to Abandonment.

By the Associated Press.

JEFFERSON CITY, March 21.—Increased gas rates for Pleasant Hill, Holden and Kingsville were approved yesterdty by the State Public Service Commission. The commission authorized the Pleasant Hill Gas Co. and the Interstate Gas Co. to put new rates into effect which will increase their rates $10,835 annually. "If these companies are to continue to operate, at least operating expenses, including depreciation allowance, must be earned," the commission said in its order. "In order to accomplish that purpose, revenues must be increased to the extent of $10,835. If the company was to earn a return on its estimated value at 6½ per cent it would be necessary to increase its revenues $12,406 or more."

The commission said the increase was approved "as an alternative which we think should be preferred to the total abandonment of operations by the company, the consequent finanical loss resulting therefrom and the loss of the service to the public."

Game Sanctuary Planned.

SPRINGFIELD, Ill., March 21.—Preparations for establishment of a game sanctuary in the Chautauqua drainage district in Mason County are nearing completion. All of the 4200 acres is under option to the biological department of the United States Department of Agriculture and when the title to the land has been established it will be set aside for safety of migratory waterfowl. All of the drainage district will be turned into swamp land.

WASHING MACHINE PARTS
BELTS AS LOW AS 29c
WASH MACHINE PARTS & SALES CO.
4119 GRAVOIS
LAclede 6266
OPEN TUES. & FRI. TILL 8:30 P. M.

NEW MILLWORK
2'4"x4'6" 2-light window and frame.. 4.75
French Doors, 3'x6'8"; pair.... 7.00
Panel Doors.. $2 up
ANDREW SCHAEFER COlfax 0375-0376 4300 Natural Bridge

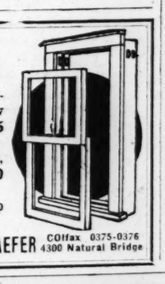

ADVERTISEMENT
Skin-Itch Torture Ends; Millions Praise Zemo
Zemo quickly relieves the torture of Itching Rashes and Ringworm—soothes the irritation of Eczema, Pimples and similar skin troubles. For 25 years Zemo has been used and praised by millions as a clean, safe, dependable remedy for family use to relieve skin irritations. A trial will convince you of its great merit. Insist on genuine Zemo; it's worth the price because you get relief. Approved by Good Housekeeping Bureau, No. 4874. 35c, 60c, $1. All druggists'.

False Teeth
Don't allow your false teeth to drop or slip when you eat, talk or laugh. Just sprinkle a little Kling on your plates. This new improved powder forms a comfort cushion—holds plates so snug, they feel and act like your own teeth. No more danger of rocking plates—eating will again be a joy. Leading dentists endorse Kling. Guaranteed better than anything you ever used or money back. Large package, 35c at all druggists.
KLING HOLDS PLATES FIRMLY AND COMFORTABLY

TOMORROW AT UNION-MAY-STERN

Many "Extras" WITH A LIVING-ROOM OR BEDROOM SUITE

Choice of These Two Suites With Extras Shown
$69

2-Pc. Tapestry Bed-Davenport Suite
—together with an occasional table, end table, pull-up chair, junior lamp, two table lamps and magazine rack, $99.50 value, all for $69

4-Pc. Bedroom Suite
—together with heavy mattress, coil spring, pair pillows, bedroom chair and vanity bench, $108.50 value, all for $69

$5 Delivers YOUR OUTFIT

$20 TRADE-IN ALLOWANCE ON YOUR OLD RADIO WHEN YOU BUY THIS

MODEL 118H
PHILCO
Regular Price, $89.50
Allowance . . . $20.00
You Pay Only $69.50

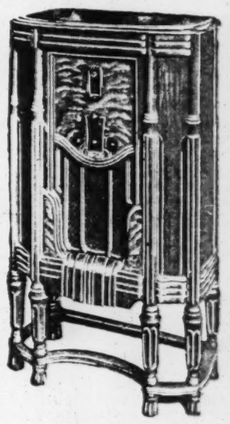

By special arrangement with the Philco distributor we offer this liberal trade-in allowance for a limited time only . . . on this American-Foreign Philco.

$1 DELIVERS YOUR PHILCO

30-DAY FREE TRIAL
We will exchange for any other radio within that time if desired.

10c a Day
Pays for an
EASY
Priced as Low as
$49.50

Just 10c a day pays for this efficient full-porcelain-tub Easy Washer. Come in NOW and make your selection and enjoy Easy's excellent performance while paying.

Trade in Your Old Washer

TERMS TO SUIT YOUR CONVENIENCE

UP TO 3 Years to Pay
If you own, or are buying, your own home, we will arrange a government 5 per cent loan—NO MONEY DOWN and up to 3 years to pay.

Small Down Payment
If you are not a home owner you may buy on our Deferred Payment Plan, Small Down Payment and as low as $4.50 a month.

No Money Down
If you are not a home owner, you may buy your refrigerator on the meter plan, NO MONEY DOWN and as low as 15c a day.

NORGE
Prices Start at
$124.50
Norge features the Rollator (only three moving parts), a line of handsome, sturdy cabinets, and other features of par excellence.

SPARTON
Prices Start at
$112.50
Among other noteworthy features, Sparton has the exclusive anti-frost electric clock, baskador and vegebin.

GIBSON
Prices Start at
$99.50
Gibson features the hermetically-sealed mono-unit, freez'r shelf which give almost double ice capacity, and other points of merit.

TWIN STUDIO COUCH
$27.50 Value . . . $16.95
Well tailored custom-made couch that opens to full-size bed or twin beds.

5c a Day
Pays for a
SIMMONS Beautyrest

Just 5c a day to enjoy the refreshing sleep that only a Simmons Beautyrest can give. May be had in full or twin size; choice of rose, blue, green, gold or orchid.

UNION-MAY-STERN
1130 OLIVE ST.

BRANCH STORES
7150 Manchester
2720-22 Cherokee St.
Vandeventer & Olive
Cor. Manchester, Sarah, Chouteau

EXCHANGE STORES
616 Franklin Ave.
Vandeventer & Olive
Cor. Manchester, Sarah, Chouteau
206 N. 12th St.

UNIVERSAL CO.
Sensational Offer
NO MONEY DOWN
NO COLLECTORS
NO METERS
*3 YEARS TO PAY
NORGE
ROLLATOR REFRIGERATOR
* Eligible to home owners under the Federal Housing Act. Will relieve you of all detail in arranging the loan.

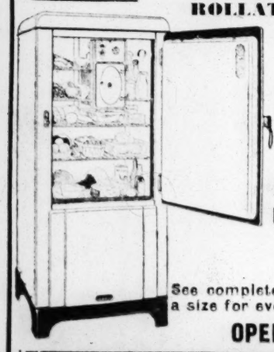

NORGE MODEL S-71
7.1 CUBIC FEET
Was $216.50
SALE PRICE $179.50
See complete display in our showroom—a size for every need. Priced from $82.50.
OPEN EVENINGS TILL 9
UNIVERSAL CO.
OPEN EVENINGS 1014 OLIVE WALE BROS. MORS.
RADIO-ELECTRICAL-AUTO NEEDS-SPORTING GOODS

DA
PART FOUR
Toda
Come and See.
No More Heart Ba
Napoleon's Drastic
By ARTHUR BRIS
(Copyright, 1935.
SAN FRANCISCO. M
HITLER said to Eur
and see," and above
ness of Berlin, with
in the city extinguishe
war planes rode out th
night, roaring over the
imitation of war bombin

The alleged idea was
in's citizens prepare m
possible aerial bombardm
ight in Berlin was extin
revent good airplane
hip; citizens, children in
vided with gas masks, w
o hurry to the nearest
hould bombardment st
The real idea was a
Europe, as follows, "we
ver your Versailles Trea
o not like it. If yo
ight about it, you wou
o come and see that w
or you."

This country follows
war threat, with keen in
an infant watching a
window pane. We could
thing about it, if we t
unprepared for anythin
pending money. N
Washington reports tha
ernment thinks of addre
monstrance to Berlin on
ping of the Versailles Tr
Why should that be d
ame of high heaven? H
troubles enough? Is it
business? Must we ag
President gallivanting
rope, sleeping in Buckin
ce at a cost to this
$10,000,000,000 for the fi
s it IMPOSSIBLE for t
to keep its mouth shut

New York passes a la
ly forbidding breach
suits by broken-hear
ladies, who thought "hi
were honorable." Such
called "heart balm" su
yers who grow rich on
often, not always, simply
A rich man plays the fo
ly lawyer files suit fo
lady, and divides with

The great Wellington
terloo, foolish as most
might have had such a
certain lady who
pected to marry him,
public opinion would n
erated that, and beside
Duke was as innocent
foolish. The new law
on the whole. It warn
dies to take the advic
phistopheles gives M
Faust, not to give a k
her door, unless "with
your finger."

Beginning today! Som
gentlemen will sleep m
and some scheming l
young women will turn
ways of making a livin
Napoleon, perhaps
wanted plenty of French
the imperial armies, wr
laws a most severe re
pressed concisely as foll
forbidden to seek to e
paternity of a child."
In France, according
leon's rule, the deceived
not enter the court, infa
and say "that man is

He has good eyesight
ond-sight," who can s
our American situation
ment.

Topsy-turvy land wa
mon sense compared wi
and the ideas that co
numerable voices thro
and through Congress
brain-trust, each proc
arate perfect remedy f
bles, all agreeing on on
that all the men engag
ing up this country sinc
little or nothing, while
made any money in
should probably have
jail.

Very interesting is th
tude toward old-fashi
once so highly recom
With excellent inter
gentleman would give
ernment money every
ery person past 60, whi
$100 a month for every
Nothing could be m
ful or desirable than
needed billions could
but there is this "catch
elderly person receivin
month must spend eve
it within the next 30
dollar not spent woul
less at the end of the

The grandfather u
Johnny, here is a pe
put it in your little b
a great man like gran
Now grandpa must s
here is a penny. Run
store and spend it, thi
I'll take it away from

Continued on Page 2

ST. LOUIS POST-DISPATCH

DAILY MAGAZINE

PART FOUR — ST. LOUIS, THURSDAY, MARCH 21, 1935. — PAGES 1—6D

MENUS FOR THOSE CAREFUL OF DIET

A HAT MODE FOR SPRING :: SKETCHES OF NEW FASHIONS :: A SERIAL STORY :: CURRENT MOVIES :: ETIQUETTE :: BRIDGE :: ADVICE

Today

Come and See.

No More Heart Balm.

Napoleon's Drastic Rule.

By ARTHUR BRISBANE.

(Copyright, 1935.)

SAN FRANCISCO, March 21.

HITLER said to Europe, "come and see," and above the darkness of Berlin, with every light in the city extinguished, Hitler's war planes rode out through the night, roaring over the city in an imitation of war bombing.

The alleged idea was to let Berlin's citizens prepare mentally for possible aerial bombardment. Every light in Berlin was extinguished, to prevent good airplane marksmanship; citizens, children included, provided with gas masks, were warned to hurry to the nearest gas refuge, should bombardment start.

The real idea was a message to Europe, as follows, "we have kicked over your Versailles Treaty, and you do not like it. If you want to fight about it, you would do well to come and see that we are ready for you."

This country follows Europe's war threat with keen interest, like an infant watching a fly on the window pane. We could not do anything about it, if we tried, being unprepared for anything, except spending money. Nevertheless Washington reports that our Government thinks of addressing a remonstrance to Berlin on the scrapping of the Versailles Treaty.

Why should that be done, in the name of high heaven? Have we not troubles enough? Is it any of our business? Must we again send a President gallivanting about Europe, sleeping in Buckingham Palace at a cost to this country of $10,000,000,000 for the fine lodging? Is it IMPOSSIBLE for this country to keep its mouth shut?

New York passes a law practically forbidding breach of promise suits by broken-hearted young ladies who thought "his intentions were honorable." Such lawsuits, called "heart balm" suits by lawyers who grow rich on them, are often, not always, simply blackmail. A rich man plays the fool, a rascally lawyer files suit for the little lady, and divides with her.

The great Wellington, after Waterloo, foolish as most men are, might have had such a suit from a certain lady who really expected to marry him, but British public opinion would not have tolerated that, and besides, the Iron Duke was as innocent as he was foolish. The new law seems wise on the whole. It warns young ladies to take the advice that Mephistopheles gives Margaret in Faust, not to give a kiss or open her door, unless "with the ring on your finger."

Beginning today! Some foolish old gentlemen will sleep more soundly, and some scheming lawyers and young women will turn to harder ways of making a living.

Napoleon, perhaps because he wanted plenty of French babies for the imperial armies, wrote into his laws a most severe regulation, expressed concisely as follows: "It is forbidden to seek to establish the paternity of a child."

In France, according to Napoleon's rule, the deceived one might not enter the court, infant in arms, and say "that man is the father."

He has good eyesight, even "second-sight," who can see far into our American situation at this moment.

Topsy-turvy land was plain common sense compared with this land, and the ideas that control it. Innumerable voices through the air and through Congress and the brain-trust, each proclaim a separate perfect remedy for all troubles, all agreeing on one point only, that all the men engaged in building up this country since 1776 knew little or nothing, while those who made any money in the process should probably have been put in jail.

Very interesting is the new attitude toward old-fashioned thrift, once so highly recommended.

With excellent intentions, one gentleman would give $200 of Government money every month to every person past 60, which would be $50 a month for every old pair.

Nothing could be more wonderful or desirable than that, if the needed billions could be provided, but there is this "catch" in it: The elderly person receiving his $200 a month must spend every penny of it within the next 30 days. Any dollar not spent would be worthless at the end of the month.

The grandfather used to say, "Johnny, here is a penny, run and put it in your little bank, and be a great man like grandpa."

Now grandpa must say, "Johnny, here is a penny. Run to the candy store and spend it, this minute, or I'll take it away from you and beat

Continued on Page 2, Column 5.

HARDING'S GRANDDAUGHTER WEDS

Former Mrs. Jean de Wolf Weil, co-heir to the estate of the late President, and her husband, William Foster of Dayton, who were married in Newport, Ky. —Associated Press Wirephoto.

LOST IN THE DUST

Joy Reigle of Garden City, Kan., and her dog, who were lost for several hours in the blinding dust storm that covered the town. They were found by a searching party. —Associated Press photo.

ICE BALLET IN ACTION

Women members of the St. Louis Skating Club in "Winter Olympics" at the Winter Garden next week.

GLIMPSES OF NEW GERMAN ARMY

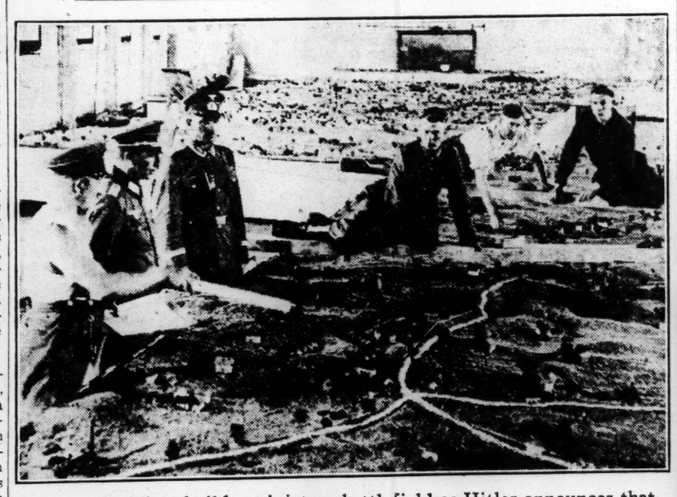

German soldiers build a miniature battlefield as Hitler announces that the standing army will be increased to 500,000 men, with full armament.

Rifles will replace these shovels with which German troops trained as long as the Government recognized the peace treaty.

RUINS OF PITTSBURGH CHURCH

St. Patrick's Church after it had been gutted by a fire that broke out today. —Associated Press Wirephoto.

German soldiers of 1914 and those of today. Top, Kaiser's soldiers entering Brussels and, below, infantry regiment of Hitler's regular army. —Associated Press Wirephoto.

Storming a village. German troops in extensive training which will be extended when conscription plans are completed. —Associated Press Wirephoto.

From Paris *A new "harem" skirt appears in a gathered bloused hemline fastened to a straight foundation underneath, or designed with two pleated drapes of the material falling from the waistline, crossing at the hem and sweeping back up to the waist on the opposite side.*

AS THE CROW FLIES

By E. L. Meyer

LAST week there were held in Paris two duels which failed to run true to form. For in one of them a principal was nicked in the arm by a bullet and in the other a principal was slightly skewered by a rapier.

E. L. MEYER.

The duels occasioned some uproar, threats by the gendarmes and a lot of surprise. In France, when a modern duelist suffers injury, it is so unusual that the seconds go into a huddle and whisper: "Mon dieu, Adolphe, there must have been real bullets in the blunderbus. Did you misplace the paper waddings?"

The usual procedure is this: During a vigorous debate in the chamber, Deputy Verdigris makes cruel and unusual faces at Deputy Mal de Mer. The latter promptly challenges the former to a duel. The seconds meet, nice fellows in plug hats. Weapons are chosen, and the time and place named. It is all formal and decent as a committee on arrangements for the annual clambake of the Fourth Ward Association of Apprentice Embalmers.

Then, in a misty field at sunup and observed only by an old crow nodding in an oak tree, the seconds and principals meet. The seconds utter the usual polite abracadabra. The principals select their pistols, walk 20 paces, shut their eyes and open fire.

• • •

Civilized System.

The old crow nodding on the oak tree falls, dying, with a bullet in its breast, uttering the usual outraged cackles of the innocent bystander.

Nothing much else happens. The two principals, honor satisfied, gather up the seconds and the happy quartet arms-in-arms to the nearest cafe for a bock and a brioche.

Now, there is a civilized way of doing things, with very little fuss or expense, and the only casualty an old crow that had lately pilfered from a peasant's corn-patch and deserved to die anyhow.

Such a system is easy on the public and should be transplanted to America and be legalized. It would have come in mighty handy the past week in the three-cornered Johnson-Huey Long-Coughlin mud-slinging bout, which night after night curdled the ether.

It may be helping the Democratic process to belabor our ears nightly with radioaths. But in time it gets tiresome hearing bullfiddle voices booming "lunatic fringe," "male sirens," "political racketeers," "economic shysters," "political termites," "mad pipers," "political corpses," chocolate soldiers," "comic opera cream puffs," "sweet princes of bombast" and "cracked gramophone records." Not to mention highly embarrassing allusions to an equine's posterior, which caused us to blush and flick the dial to other broadcasts less anatomically specific.

Lovers of this sort of cackle calisthenics will demur and say: "If you don't enjoy the broadcasting you don't have to tune in." Quite true, and you can and do exercise that right.

• • •

Bores and Neighbors.

THERE is nothing that gives you more fiendish joy than to turn off the radio in a Johnson-Huey bout just when they are getting their second wind and are blowing a gale of billingsgate. It is like laughing in the face of a tiresome bore and vanishing with a shrug of disdain into the shruggery.

But it doesn't end there. You may shut off your radio, but your neighbor behind the paper-shell apartment wall does not. It is one of those maddening facts of life that if you love Brahms or Bach, your neighbor is keen on "lunatic fringes" and "termites" and tunes in full blast on midnight political gunning parties in the oratorical jungles of blah.

That is why I suggest the transplanting to America of the humane and comparatively noiseless French method of settling political feuds.

It would be a grand thing to have Gen. Johnson challenge Huey Long to a duel with flitguns at 40 paces.

Or to have Father Coughlin duel with the General.

Or to have all three of them mix it in a battle royal with cream puffs, either of the political or pastry variety, on some remote snowfield under the Borealis.

Such duels, of course, would not illuminate or settle the issues at stake. But neither do the fishwife wranglings of the present contestants settle anything, not even the dust or their dialectic that rises in clouds over their backfence bickerings.

A Bad Habit

So many housewives think they are saving themselves work by placing a newspaper over the tray underneath the burners of the gas stove, to catch any drippings from the cooking. It is a bad habit for not only does the paper take up the cooking odors, but sometime the housewife is apt to have a fire when some hot drippings should be spilled on the paper. It is far less trouble to wash off the tray once each day.

A Seasonable Style in Headwear

For top-of-the-world moods, this dashing hat of pale blue Toyo is most suitable. Two dark, dark red carnations are its only decoration.

A Liquid Diet To Help Clear The Complexion

By Edna K. Forbes.

HOLLYWOOD changes its ideas on diet with as much regularity as it changes its fashions. Indeed, with more regularity, for in fashion almost anything goes if worn with an air, and a three-year-old sports hat or suit is not out of place if it looks well and is comfortable. But no one in Hollywood would think of using a three-year-old diet to reduce on.

Well, then, our 1935 model diet is now out and in regular use. It is a liquid diet, and it is good, not only to reduce, but to clear the complexion, to rid the system of acid, to overcome a lot of troubles that come from years of improper diet. It helps colonic troubles, which almost everyone who lives in tropical or semi-tropical countries, suffers from; it would largely help prevent rheumatic afflictions. And being liquid, it automatically cuts out the starches and sweets which are the main cause of fat with most people.

So, the beauty seekers of Hollywood who want to keep their figures slim or make them slim, have for breakfast, orange juice, followed later by coffee and at most, a nibble from a bit of Melba toast. With a hard day before luncheon, a soft boiled egg may be added. Orange juice, part way through the morning, or a glass of milk or buttermilk.

Lunch can be orange juice, but more likely will be either hot soup or cold jellied consommé, depending on the weather. (You can have in Hollywood a scorching hot midday, sandwiched between a cold morning and a raw, wet night, so there are no hard and fast diet rules.) The soup is usually preceded by iced tomato juice or clam juice cocktail—a huge sized one. And followed by fruit juice.

For dinner, variety can be introduced chiefly by the choice of soup—but with such a diet cream soup or a thick vegetable soup is good, and adds few calories. Soft green vegetables and stewed fruit follow.

Crab Salad

Two cups crabmeat.
One cup diced celery.
Two hard cooked eggs, sliced.
One-fourth cup chopped sweet pickles.
Two tablespoons chopped pimientos.
One-half teaspoon salt.
One-fourth teaspoon paprika.
Two tablespoons lemon juice.
Two-thirds cup stiff mayonnaise.

Carefully look over crab meat and remove all bones. Add rest of ingredients xcepting mayonnaise. Chill. When ready to serve, add one-half the mayonnaise, arrange on lettuce and top with remaining mayonnaise. Garnish with strips of pimientos and olives.

Gingerale and Pretzels

The wise woman always has a bag of pretzels and some gingerale in the house. Then when unexpected guests call she does not have to send out for the more expensive ice cream for refreshments.

LIVE REMARKS

LUIGI PIRANDELLO:
"One may be old at thirty and young at sixty."

GEORGE BERNARD SHAW:
"The man who listens to Reason is lost; Reason enslaves all whose minds are not strong enough to master her."

ED HOWE:
"A good scare is worth more to a man than good advice."

BERTRAND RUSSELL:
"Lies are essential to good manners."

LESLIE HOWARD:
"The perfect woman, who obviously doesn't exist, is gentle, unaffected, liberal-minded and non-predatory."

Children Require Early Training in Care of Teeth

By Mrs. Brooke P. Church

ONE of the most frequently neglected and one of the most troublesome parts of the human body is the teeth. Perhaps if they were not so neglected they would be less troublesome. Many parents feel that the care of baby teeth, since they must so soon fall out, is not essential. In point of fact, it is more important than the care of second teeth.

Baby teeth should be jealously guarded from the time the first one appears, and the child itself should be trained in the habit of caring for them as soon as possible. There is no use in handing a child a tooth brush and telling it to brush its teeth. It must be taught how to do it.

Teeth should be brushed from the upper gums down, and the lower gums up, and inside as well as out, twice a day. The gums should be stimulated by the brushing, as well as the enamel of the teeth cleaned. Left to itself the child's tendency is to rub across the front teeth a few times and call it a day, leaving all untouched the cracks and crannies of the mouth where the food gathers.

Every six months, whether it seems necessary or not, the child should go to a dentist to have its teeth looked over and thoroughly cleaned. This regular treatment will make the first teeth last longer and so prevent much of the tooth-decay and malformation of the jaw which is so common in later life.

If the baby teeth fall out too soon, the jaw is apt to shrink and leave too little room for the second teeth to come into. The result is overcrowding and a change in the contour of mouth and jaw.

Feed the gold fish regularly every morning at the same time and they will be more healthy.

Dance Frocks Of Wool for Summer Wear

Newest Fabric Adopted for Evenings Because Wrinkle-Proof.

By Dorothy Roe

NEW YORK, March 20.

THERE'S a new discovery afoot that should strike joy to the heart of every deb who has ever surveyed a rumpled dance frock of a woeful summer's evening.

The discovery is sheer, featherweight wool for evening gowns, and take it from us, it is practically as important as Benjamin Franklin's first experiments with lightning and a kite.

Mere males may not realize the seriousness of the problem of dance frocks which start out crisp and meticulous, and look like something fished out of the rag-bag after one good carioca.

But the new sheer wool takes care of all that. It looks like triple sheer chiffon, and is just as cool. But try and wrinkle it, and you'll see what all the shouting's for.

It is being shown in white and pastels for summer evenings, and is the answer to the week-ender's prayer. For you can pack it in a week-end bag, shake it out, and it's as fresh as if it had just come from the valet's iron.

There is another virtue to this remarkable new fabric. It tailors like nobody's business, hugs the figure without clinging, and has a dull surface that makes it look something like the rarest hand-woven silk.

It's grand in gardenia white, cut on simple princess lines, with maybe a dash of color in a wild flower or boa at the neckline. And it's just as good in pastels, which have a dusty, velvety look, and need no flub-dubs for effect. The lace evening coat also is the last word in formal fashions for summer, and already out in the fashionable California resorts they're going for it like mad.

The most popular style is made like a sports swagger coat, three-quarter length, with tailored details. Starched white lace is the most popular medium, and it's new and striking when worn over a black evening gown.

The idea of a severe tailored coat in such a frivolous fabric as lace has struck the fancy of up-and-coming debs about town, and it looks as if lace evening coats will be all over the place this summer. In white, they're nice over either dark colors or pastels. In pastels, they're very peaches-and-cream over white.

The starched versions are winning the popularity contest just now, but there are others in soft, silky versions that are completely feminine and charmingly silly.

Today

Continued From Page One.

you within an inch of your life for not doing your part."

Not far from here, in a small town, two veterans of the Civil War live close together, and fight their battles over, with pipes to help conversation.

Both necessarily are far past 80 years of age. One with a pension of $46 a month tells you, "I have everything I want, and have banked $15 every month for many years."

When those pensions were granted, no one had the happy, "spend every penny as fast as you get it" idea.

The other Civil War pensioner gets $60 a month from a grateful Government, and envies no Vanderbilt, Astor or Croesus. Says he, "Who could have more than I? I have my little bungalow, and would not trade it for any palace. I used to keep a little car, but I'm a little old to run it now, so I gave it up and save the money. Maybe I give some of it away, but that's my business."

Two hundred dollars a month would be delightful, but many an old pair traveling what Hector's father called "the hateful road of old age" would gladly settle for $80 a month for two, if they could be sure of getting it every month.

COOK-COOS

By TED COOK

(Copyright, 1935.)

If They Love Each Other, What Does It Matter?

When Admiral Byrd talks to the nation
For publication
He has to make a crack
Or two
About being glad he's back
But you
Can rest assured the guy heaves a little sigh, when,
Now and then,
He remembers how nice
It was . . . down there on the ice. The solitude!
(He can't be rude. He's got to say
There's no place like the U. S. A.)
But we know, and he knows, that Little America
Is not jittery with hysteria. Down below, in the ice and snow,
And sleet
It *must* be a great place because of the people you don't meet.

• • •

The Rah-Rah boy of American colleges and universities is passing, says the Carnegie Foundation's annual report.

He certainly is. And usually with the muffler wide open.

And when he isn't passing on the highways, he's passing out at some party.

In fact he's passing here, there and everywhere but in his studies.

• • •

HISTORICAL NOTE
(Antigo, Wis., Journal.)

J. I. Cox, of Rhinelander, was in town yesterday to call on his brother. James is quite a politician and it will be remembered he ran for Congress four years ago. James is a talker from Talkerville. He is now janitor of the new courthouse at Rhinelander.

• • •

CHANCE THAT COMES ONCE IN A LIFETIME
(Classified Ad.)

We promise never to pay back except in friendship $497.40 to some one with more money than he can use, who would like to give us that amt. Mr. and Mrs. F. Answer. Box Y-138.

• • •

"Politics," says Genevieve, the kitchen cynic, "seems to be a racket in which you try to avoid doing tomorrow what you promised to do today."

• • • •

Q. and A. DEPARTMENT

Dear Sympathetic Aunt Bella—
What can a truly considerate hostess do to ease the minds of her more superstitious guests when she inadvertently finds herself with thirteen at dinner? Frantic.

Ans. — Give the more superstitious a few more cocktails and let them find out for themselves how many are at dinner.
A. ("For All Occasions") Bella.

"HAVE A LITTLE DREAM OF ME"
(Interview.)

"Down in Louisiana we have no dictatorship, but what I call a closer response to the will of the people. Everything that has been done in Louisiana is merely to carry out the will of the people, as expressed in the amendments to the Constitution."
—Senator Long.

• • •

Headline says—

Tugwell Warns Of Demands for Social Security

But after all, it's not the demand we need to worry about—it's the supply.

• • • •

BACHELOR'S SONG

Oh, it's tough to be single when the toast is cold,
When the bacon's burnt, and the eggs are old.
It's a perfect setting for a breakfast spat,
But it's simply wasted in an automat!

Carroll Moore Jr.

• • •

FAMOUS LAST WORDS
It's not what you say that annoys me—it's your manner toward me, Oscar.

Due to lack of space, today's tag line will be omitted.

• • •

OFFICIAL STATEMENT

A pain, a scourge, a plague, a blight
Are guys always profoundly trite,
Who make you at your knuckles bite
And then turn out to have been right.

—Awk.

Problems of Visiting Cards And Invitations

Tea or Reception Places Obligation of Call Upon Hostess.

By Emily Post

Dear Mrs. Post:

VERY important acquaintance of ours gave a large "at home." Are we expected to go again and leave our cards after going that afternoon? If we had not gone what would have been exacted of us?

Emily Post

Answer: Unlike other parties, either a tea or a reception reverses the obligation of paying a visit upon your hostess, and it is her place to leave a card upon all those who left their cards in her hall. If you had not gone, you should have sent your cards by mail on the day of her reception. That is all.

Dear Mrs. Post: I have received an engraved invitation from a club to be present at the morning and afternoon session on a certain day of their convention, and with this was enclosed the card of one of its members who is a friend of mine. The invitation requests an early reply because the seats are limited in number. Just how should this be answered properly, and where should it be sent?

Answer: Write on note paper to the secretary of the club, or of the committee:

Mrs. John Smith
will be glad to be present
at both the morning and afternoon
sessions on Tuesday, the twelfth
of March.

If you can go to only one, change the third line of answer to:

at the morning session
but will be unable to be present at
the afternoon on Tuesday,
the Twelfth of March.

Or if you can not go at either time, write:

is sorry that she can not be present
at either the morning or afternoon
sessions.

If you can bring yourself to use the tabu word "attend," this is one occasion when saying that you will be unable to attend the afternoon session would be proper. Personally I couldn't say it myself but I am a vocabulary fanatic or something of the sort. You should also write a brief note to your friend thanking her for the ticket and telling her that you will go with pleasure or that you are sorry you can't go.

Dear Mrs. Post: Could our double visiting card be used to announce the birth of a new child to just a few out-of-town friends?

Answer: Certainly. Either you or your husband write a message on the face of it. "John Jones Jr. arrived April 15."

(Copyright, 1935.)

Straight Little Legs

Unless the child has very strong legs do not encourage early walking. If the legs are at all weak it is apt to result in rickets or bowed legs. He will have plenty of time for walking later on, so do not hasten the process.

They're here again.
But be sure your breath does not offend afterwards. A pellet or two of **Sen-Sen on your tongue will keep your breath fresh as springtime.** At **drug, confectionery** and cigar stores.

◆ SEN-SEN ◆

STOPPED-UP NOSTRILS due to colds

Use Mentholatum to help open the nostrils and permit freer breathing.

MENTHOLATUM Gives COMFORT Daily

ADVERTISEMENT

"SKIN SUFFERING IS UP TO YOU" SAYS POSLAM

If you suffer from eczema or a minor skin eruption, it's your own fault. The remedy is right at hand—apply Poslam at night and note the great improvement in the morning. The itching ceases and the skin starts to heal. You can get Poslam at any drug store, 50c.

STYLE SALUTE TO SPRING

-o- o -o-

By AITHRA HOLLAND

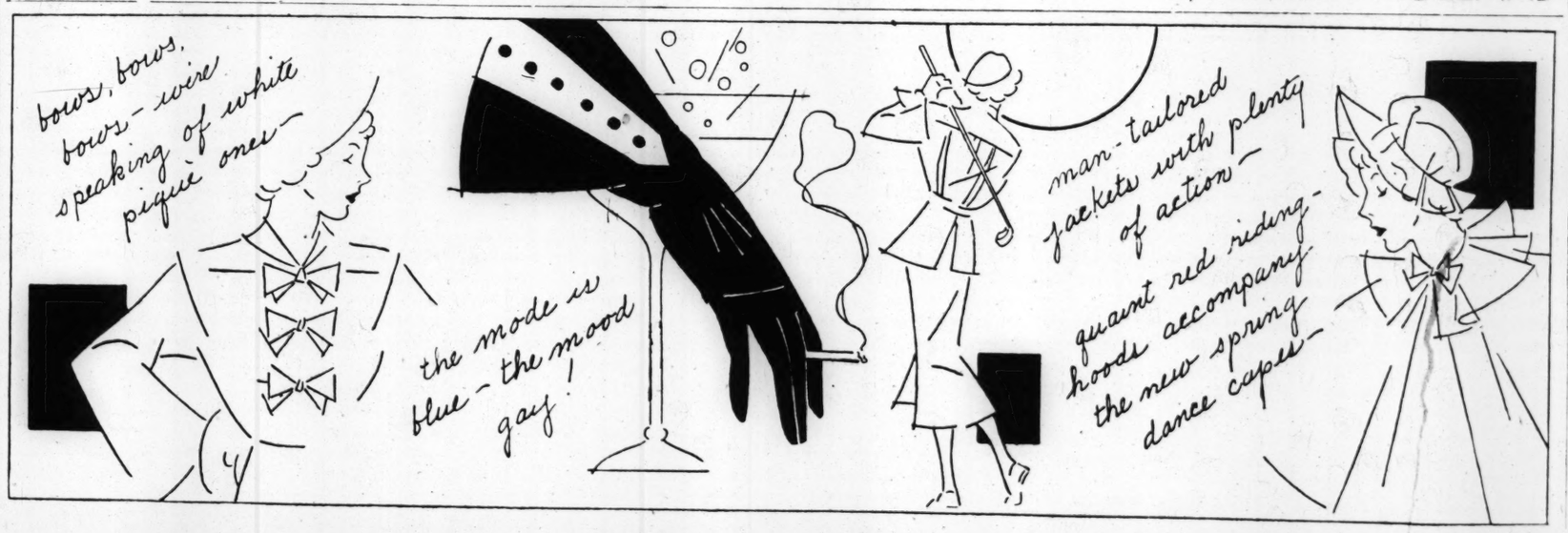

Damask Fabric *The younger set is embracing the tablecloth evening dress with open arms. It comes either in white or damask pastels. And the damask shirtwaist, with pleated bosom and mannish collar, is slated to take the fashion lead.*

IF YOU ASK MY OPINION

By Martha Carr

My Dear Mrs. Carr:

IN my opinion, you have misjudged the girl who signed herself "Just Sixteen."

Like "Just Sixteen," being 18 instead, I have looked everywhere for a job, but am confronted with the well-known phrase, "Have you had any experience?"

Mrs. Carr, how can one get experience if no one will give him a start? I am a high school graduate and have been out of school a year. I was unable to continue with my education, like many more unfortunate boys or girls who would like to, but who haven't the money. Of what use were the 12 years of my study and time? I am no better off now than a newborn. "Yes," you will say, "you have an education"—but where can I make use of it? I don't know what the business people of the country expect of the younger generation. If the young men and young women of this socalled greater St. Louis" would organize a club so as to protect themselves, maybe in the future we will have something and not be wiped out by "experienced ones."

I only hope this letter will put some feeling in the heart of married women whose husbands are making a livable wage. We don't want to land a top job. Let us start at the bottom and work up.

Mrs. Carr, I would like this published so that everyone who reads it may bear in mind that there are more inexperienced ones coming on all the time; girls and boys who would like to earn their own living and not impose upon their families for clothing and food.

More luck and power to the younger generation. Just another

INEXPERIENCED ONE.

I sympathize, wholeheartedly, with the young people (or anyone else) who have the ambition, the industry and the pride to want to work and earn their own way. But I think those who take the pessimistic view that education is of no use in the struggle now for work, do not use the best of reasoning. They allow their discouragement and disgust to impede them farther in efforts they should make; no matter whether these efforts are successful now or not. And I have said many times that both girls and boys are too indefinite and make their plans for "work" too general. A taste and effort in specified lines, I believe, will get better results.

The best, most serious and authentic opinion on this subject comes from the surveys made at Washington University (but this does no apply altogether to University education). University officials announced that 90 per cent of last year's graduates in engineering jobs have been placed. The director of the School of Nursing, reported "practically all our graduate nurses get jobs in their chosen profession."

Again 11 of the 12 student graduates in the school's first class in journalism have found employment. The Teacher Placement Bureau reports that few prepared teachers are not placed.

You may say that it is different if you can go on with a University course, but many of the letters of complaint which reach me, are from college graduates, who have drifted out of college, one might say, with no definite aims and no definite inquiries when they look for work.

There are many chances in St. Louis to learn vocational training, some of them free. And also there are some chances with firms who are willing to work without pay as apprentices. It is unreasonable to expect those whose livelihood and income depends upon turning out good work deliberately to hamper their business, which in most instances have taken years to build up, defying competition and consumption in their business, by sending out work below the required standard done by the inexperienced; much less expect pay for such inaccurate work.

Organizing in a spirit of resentment in order to give to one man what another has earned, has not in this country, as yet, met with much success.

• • •

Dear Mrs. Carr:

SOMEONE wrote in asking you for the names and locations of chess clubs. They are:

Downtown Y. M. C. A.; The Missouri Pacific Building, Wednesday night and Saturday afternoon.

Tournament at Gatesworth Hotel, which will continue until about April.

There is also checker and chess playing at the R. R. Y. M. C. A., located at Twentieth and Eugenia Streets. Players of varied ability will be found there.

M. J. SVENDROWSKI.

• • •

Dear Mrs. Carr:

I AM married and have a son 15 years old. My problem is a husband who drinks. He reads your column every evening, so hope you will give him some good advice.

Every payday my husband gets on a rampage and is terribly abusive. About two weeks ago he came home in a terrible condition and tried to make our son drink. The boy refused, and the results were, he got a terrible whipping and a cursing. This makes the boy very angry and I am always afraid to invite anyone in for fear he will come home in that state.

WORRIED.

Liquor has different effects upon different drinkers. A man whose nature is so changed and who becomes so bestial, should never touch one drop. Your physician probably would find a way to convince your husband of the poisonous effect of drinking when it takes this form.

Your husband's employer should be apprised of the result of handing him the pay envelope and should try another plan—talking to him seriously about it and, if necessary, giving you the salary until the man learns to control himself. Tragedies of the saddest kind sometimes are the outcome of this condition.

If your employer is unwilling to help, then take the case to the Court of Domestic Relations. You will be protected, in case you want to do this, and the Court will know what to do to teach the man about being disorderly in his home.

Letters intended for this column must be addressed to Martha Carr at the St. Louis Post-Dispatch. Mrs. Carr will answer all questions of general interest but, of course, cannot give advice on matters of a purely legal or medical nature. Those who do not care to have their letters published may enclose an addressed and stamped envelope for personal reply.

Pressure of Blood Never A Fixed Thing

Decrease Not Always Sign of Improvement—Changes With Age.

By Logan Clendening, M. D.

WE spoke the other day of the mistake that patients frequently make in regarding a fall of blood pressure as necessarily a sign of improvement or a rise of blood pressure as necessarily a sign that the condition is getting worse. It is a mistake to regard blood pressure as a fixed thing. The blood pressure varies in many different ways; in fact, is constantly fluctuating and a chart of a person's blood pressure hour by hour through the day, every day in the year, would look like the chart of the range of an active stock on the stock market.

Logan Clendening

The most notable variation in blood pressure is that in the course of life, from infancy to old age. The general trend of blood pressure is to go up as age advances. In children of the age of 2, blood pressure is usually 75 to 90. In a mature individual of 20, it is usually about 120. From then on, it is liable to increase gradually, about 10 points for every decade of life, until it reaches 150 to 160 at about the age of 60, when it is likely to decline.

Variations of pressure during the day show, in a healthy person, that the systolic pressure in the morning is about 100, rises to about 120 at 9 o'clock, falls a little during the forenoon, rises again in the early afternoon, and if a quiet evening is spent, it falls slowly to about 100, remaining that way through the night.

Posture has some influence on blood pressure and is lower in the recumbent position.

Unaccustomed rest has long been known to be a reducer of blood pressure. Thus laboring men with pressures between 160 and 200, on entrance to the hospital showed a considerable fall after a few days in bed.

Meals influence blood pressure to some extent. After a meal, independent of the time of day, there is a constant fall of pressure.

If one were to take 1000 people and take their blood pressure every day at the same time, throughout the year, and make a graph of the average of these pressures, it would be found that it was highest about the first of January, became appreciably lower—10 to 15 points—by June, stayed that way through the summer, and then gradually rose through the fall again to the high point in January. The lesson of this, according to an eminent physician of my acquaintance, is always to start treating your high blood pressure patients on the first of January and to dismiss them on the first of August.

We see from all these things that it is entirely an erroneous idea to regard blood pressure as a fixed thing. It is far more changeable than the temperature of the body or than the pulse rate.

QUESTIONS FROM READERS.

Reader: "I am 43 and have been married 20 years. My wife has often remarked that she has never heard me snore, but lately she has had to awaken me several times during the night. I would be grateful if you would tell me what has caused this and what I can do to correct it."

Answer: This department wishes it could give a helpful and instructive answer to all questions, but life being what it is, that is not always possible. So far as I have any wisdom on your complaint, you snore so much because you are 43, and there is nothing to do about it except not to go to sleep.

LOW-CALORY PARTY MENUS

Are your guests fighting the incorrigible flesh? Here are party dishes that will help them and still please the others

By Clementine Paddleford

TODAY there is a golden opportunity for pioneering hostesses to win undying fame and an avalanche of passionate thanks by serving party menus that are attractive to fat and lean ladies alike.

Being a party guest is really a trying procedure to those women who wage a life and death struggle against that ol' devil obesity. These fighting spirits of the flesh represent the majority of women who have passed their thirtieth birthday. "Hold that waistline" is their battle cry.

Modern woman wants to look well and be well, and that means to see her toes without a periscope. She is on a caloric budget allowing herself an average of so many calories a day. Yet wherever she goes, for luncheon, bridge, or tea, well-meaning but thoughtless hostesses are passing the richest fussiest food they know how to make. To refuse such well meant hospitality is often embarrassing. "But my dear," says our hostess, "you mean you won't have even a taste?"

Calory-low menus can be achieved with much less trouble than the over-rich meals so often served on company days. If it's a luncheon, steer clear of rich cream soups, stick to bouillon, tomato puree, meat broth. Or, all women like tomato juice cocktails, most of them clam juice, and few will pass up fruit juice. Fruit juices may be had au naturel too, without any added sweetening—pineapple, cherry, blackberry, orange, grapefruit, juice, red raspberry.

For the main course, choose lean meats and the lean cuts—lamb chops, veal, lean beef, chicken or lean roasts. Don't serve meats fried—or for that matter, fried anything. Look with a jaundiced eye on the oily fish.

In the vegetable kingdom, almost any may be chosen. The thing to watch for is the fat in cooking. Pass butter sauce, if you will, but leave the vegetables themselves untouched—lettuce, spinach and all greens, string beans, celery, Chinese cabbage, asparagus, cucumbers, Brussels sprouts, Swiss chard, cauliflower, tomatoes, eggplant, turnips, cabbage, kohlrabi. Avoid such high-caloried vegetables as sweet potatoes or dried beans.

But do not forget your lean guests in the race to please the dieting friends. Your main purpose is to please both. Serve salad dressings on the side; or if you can't resist whipped creams and rich sauces for dessert, pass them separately.

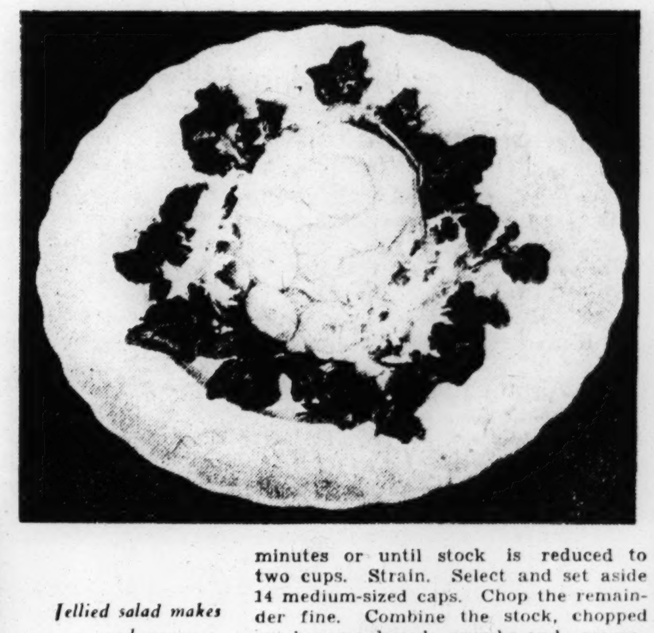
Jellied salad makes a good course.

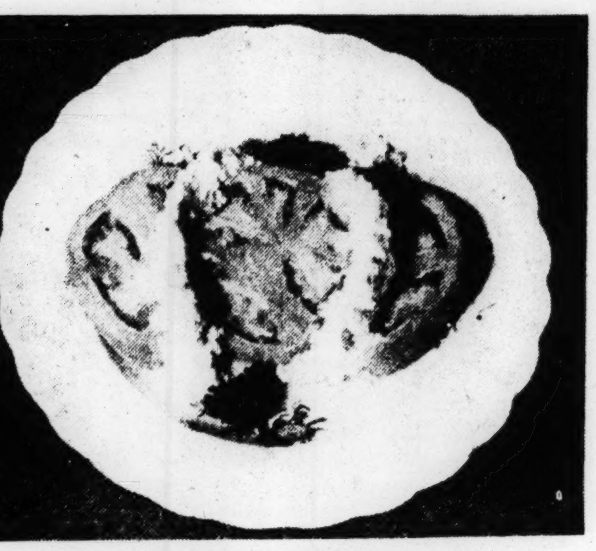
Serve tomato with cottage cheese first.

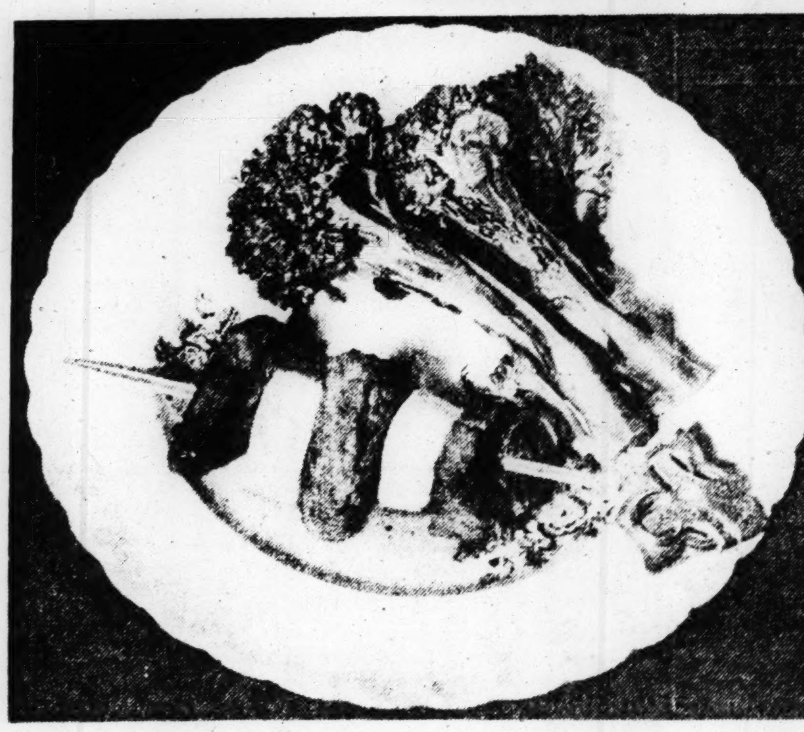
Lamb and cucumbers broiled on a skewer find favor.

Luncheons for the Calory-Wise

(1)

Tomato Appetizer
Lamb and Cucumber Broil
Broccoli
(Hollandaise and Lemon Sauces)
*Jellied Carrot and Pineapple Salad
Cooked Salad Dressing
Buttered Hot Rolls and Melba Toast.
Baked Brandied Peaches
(Whipped Cream Cheese)
Coffee
Nuts Mints

(2)

Tomato and Clam Juice Cocktail
Toasted Celery Seed Crackers.
Rye Wafers
Mushroom Timbales
New Peas Cheese-Stuffed Baked Beets
Hot Rolls Currant Jelly
(for those who wish them)
Endive and Watercress Salad;
Tomato Dressing
*Baked Pears in the half shell
Coffee

(3)

*Broiled Oysters on the Half Shell
Jellied Chicken with Vegetables
Relish Plate: Pickled Onions,
Radish Roses, Watermelon Pickle,
Celery, Cucumber Relish
Open Faced Grilled Tomato Sandwiches
Fresh Pineapple Spears
*Gelatin Candies Sponge Cake
Coffee

Whipped Cream Cheese

One tablespoon powdered sugar.
One (3-ounce) package cream cheese.
One cup whipping cream.

Mix the powdered sugar and cream cheese together with a fork. Blend with whipping cream and beat to a fluff with a rotary beater or wire whisk. Chill until ready to serve. This will make 2½ cups or 12 to 15 servings.

Mushroom Timbales

Two pounds fresh mushrooms.
Three cups water.
Two cups soft breadcrumbs.
One and one-half teaspoons salt.
One-quarter teaspoon paprika.
One-eighth teaspoon black pepper.
Dash of cayenne.
Few scrapings onion.
Few drops Worcestershire sauce.
Four eggs.
Parsley.
Two tablespoons melted butter.

Wipe mushrooms with a clean damp cloth; peel and remove stems. Make a mushroom stock by simmering stems and peelings in the water for 10 to 15 minutes or until stock is reduced to two cups. Strain. Select and set aside 14 medium-sized caps. Chop the remainder fine. Combine the stock, chopped mushrooms, bread crumbs and seasonings. Separate the eggs, beat the yolks until thick and lemon-colored and add to the mixture. Carefully fold in the egg whites beaten until stiff but not dry. Pour into greased custard cups or timbale molds. Place in a pan of hot water and bake in a moderate oven (350 degrees F.) for 25 to 30 minutes or until firm. Unmold and serve garnished with parsley and whole mushroom caps, sauted in butter until brown. This makes 14 servings.

Broiled Lamb With Cucumbers

Four pounds lamb shoulder.
Four medium-sized cucumbers.
Two cups tomato juice.
Two tablespoons Worcestershire sauce.
Two teaspoons salt.

Cut lamb into 2-inch cubes. Peel cucumbers and cut in half-inch-thick slices. Arrange on skewers, alternately with cubes of lamb, using three pieces of lamb and two of cucumber for each serving. Do not skewer pieces too tightly together or the meat will not cook well in the center. Place in shallow pan and broil about 20 minutes or until brown, basting occasionally with sauce made by combining tomato juice, Worcestershire sauce and salt. Turn once while broiling. This makes 12 servings.

Stuffed Baked Beets

Twelve medium-size beets.
Salt, pepper, paprika and celery salt to taste.
One cup soft bread crumbs.
One cup American cheese, grated.

Wash beets and boil until tender. Peel and scoop a shallow cavity from the top of each. Sprinkle the cavity with seasoning. Cut a slice from the bottom so that the beets will stand level. Mix the bread crumbs with one-half cup of the grated cheese and fill each cavity with the mixture. Top with a generous sprinkling of cheese and paprika and bake in a moderately hot oven (375 degrees F.) until the cheese is melted and slightly browned. This makes 12 servings.

Pineapple Spears

Two fresh pineapples.

Stand one pineapple in upright position and carefully peel one-half of it lengthwise, from top to bottom. Remove eyes. With a very sharp knife, cut out strips of the pineapple one-half inch wide, cutting from top to bottom, and in as far as the core, leaving each strip attached to the base. Carefully pull away sections from core and divide each in half lengthwise. Cut second pineapple into one-half -inch strips. Stand the first pineapple in the center of a large, round platter for decoration and surround with the strips.

Baked Peaches in Brandy

Twenty-four canned peach halves.
One cup peach juice.
One cup brandy.

Place peach halves in a baking dish, cut side up. Pour over them the syrup and brandy. Bake in a moderately hot oven (375 degrees F.) for 10 minutes. This makes 12 servings.

An Illustrative Contract Hand In Four Hearts

South Holds Enough Trumps to Make It Hard on Declarer.

By P. Hal Sims

SINCE East had bid both hearts and diamonds, finally ending up at a four hearts contract, South would have liked to lead trumps; but his holding of king, doubleton, quashed that idea. He made his next best opening — the doubleton nine of clubs. The declarer met an unfortunate division in the diamond suit, but even so the loss of one diamond, one heart and one spade would not be impossible. South was one of these alert players, however. The eye that never closes.

North: ♠K x x ♥9 7 2 ♦x x ♣K J 10 x x

West: ♠J 10 9 x x ♥J x ♦x ♣A Q 5 4 2

East: ♠5 (x x ♥A Q 10 x ♦A K x x x ♣x

South: ♠A Q x x ♥K 8 ♦Q J x x x ♣9 5

The declarer won the trick with the ace in dummy, returned to his hand with the ace of diamonds and trumped a low diamond in the dummy. Ruffing a club got him back to his own hand once more, and a second diamond was trumped with the jack of hearts. East had not noted the drop of the nine, five of clubs in South's hand for nothing. He played another low club from the board, and when North put on the ten spot, discarded a losing spade, permitting North to hold the trick. At least that was his intention. There was South to be contended with, however. South had a perfect count on the East hand. South wasn't going to let the declarer get away with anything like that!

Leaning across the table, South deliberately banged down the eight of hearts on his partner's trick. He played back a diamond, and good old partner ruffed it. Partner, falling in with the spirit of the thing, returned another club. East had a choice of trumping with the ace or the ten of hearts. As a matter of record, he did the latter, but it actually made no difference. North was bound to get in another diamond ruff anyway.

Just for good play's sake, East should have gone in with the ace and played back the queen. There was a bare possibility that South was the buzzard who held three trumps. We admit that the possibility was very bare—in fact, it had passed beyond the realms of possibility, but it's the correct play just the same.

Chocolate Filled Cake

One-half cup butter.
One and one-half cups sugar.
Three squares chocolate, melted.
One teaspoon vanilla.
One cup sour milk.
One-quarter teaspoon salt.
Two eggs.
Two cups flour.
One teaspoon soda.
One-half teaspoon baking powder.

Cream butter and sugar. Add rest of ingredients and beat two minutes. Pour into two layer cake pans lined with waxed papers and bake 25 minutes in moderate oven. Add filling made as follows:

(For White, Yellow or Chocolate Cake.)

One-half cup sugar.
Four tablespoons flour.
One egg.
One-eighth teaspoon salt.
One square chocolate melted.
Three-fourths cup milk.
One-half teaspoon vanilla.

Blend sugar and flour. Add egg, salt, chocolate and milk. Cook slowly, stirring constantly until filling becomes very thick and creamy. Add vanilla and cool. Use as filling between baked cake layers.

Toothpaste will clean tarnished french jewelry.

Fruit should always be pared with a silver knife.

Brief Outlines Of the Movies For the Week

Will Rogers In "Life Begins At 40"—Tullio Carminati Film to Open.

"LIFE BEGINS AT 40," the new Will Rogers picture, opened Tuesday at the Fox, on the bill with "No Ransom," featuring Phillips Holmes, Leila Hyams and Jack LaRue. Only the title of "Life Begins at 40" was taken from the book of the same name. Rogers is represented as a country newspaper editor with a penchant for dabbling in politics and provoking his natural enemy, George Barbier, the banker. A budding romance between Rochelle Hudson and Richard Cromwell, a political campaign, trouble over a mortgage and other features form the usual pattern of Rogers' pictures. A hog-calling contest with Will as siren for the swine is one of the high points. The humorist took lessons in hog-calling under an expert as preparation for the picture. The supporting cast includes Jane Darwell, Slim Summerville and Sterling Holloway. "No Ransom" is from a Damon Runyon story, about a millionaire who hires a gangster to kill him. Instead, the gangster removes the causes of the old man's unhappiness.

• • •

THE Missouri Theater presents its new bill today, offering two pictures, "I'll Love You Always," and "In Spite of Danger." The first stars Nancy Carroll and George Murphy, an all-Irish team which was introduced in "Jealousy" several months ago. Murphy this time appears as a young graduate engineer (in real life, he did finish Yale University as a mining engineer), Miss Carroll is a dancer. They marry but economic circumstances forces Murphy to take a job as a truck driver and Miss Carroll one as a taxi-dancer. Difficulties finally separate the pair and reconciliation is achieved only after a great deal of sacrifice. "In Spite of Danger," with Wallace Ford and Marian Marsh, is set against a background of race tracks, a roadside lunch stand and perilous mountain roads. A moment of thrills is provided as two five-ton trucks dash down the mountain side. Scenes were filmed on the new Angeles Crest Highway, leading from Los Angeles to the Mojave Desert.

• • •

"WEST Point of the Air" is the new attraction at Loew's State, starting tomorrow. Wallace Beery is the star, with Maureen O'Sullivan, Robert Young, Robert Taylor, James Gleason and Lewis Stone in the supporting cast. Beery has the role of an instructor at the Army flying school at Randolph Field, Tex. Robert Young, as Beery's debonair young son, comes into the service and under his father's teaching. Circumstances arise in which the father sacrifices his own reputation to save his son's, but with happiness eventually restored to all. Scenes in the picture were filmed in reality at Randolph Field, near San Antonio, to which the studio sent a company of some 70 persons, with eight tons of equipment. Many "shots" were taken from a platform on the beacon at the field, 168 feet up in the air. Beery, who holds one of the three transport pilot's licenses in Hollywood, flew his own plane, a six-passenger Bellanca, from his private landing field in Hollywood to the picture location. Daughters and wives of Army officers regularly stationed at the field appear as extra players in a swimming-pool scene. Beery has had one previous experience in the flying services, having helped the Navy in "Hell Divers" several years ago.

• • •

TULLIO CARMINATI, who achieved a notable popularity with Grace Moore in "One Night of Love," is the principal player in "Let's Live Tonight," which opens at the Ambassador Theater tomorrow. The producers of "One Night of Love" have followed that picture's formula in many respects in "Let's Live Tonight." The director is Victor Schertzinger, who directed the previous success, and he has composed "Love Passes By" to match the title song of the Grace Moore picture. ("One Night of Love," incidentally, appears as the accompaniment for a dance number in the new picture.) Carminati and Hugh Williams are cast as brothers in love with the same girl, Lillian Harvey, although for the greater part of the picture each is unaware the other even knows the lady. A romantic settlement is achieved, however. The setting of the picture is the French Riviera and Monte Carlo. Taia Birrell, who comes from Edward G. Robinson's home town of Bucharest, Rumania, appears in the role of the former sweetheart (a pattern apparently of Mona Barrie's part in the Grace Moore picture). The Ambassador is offering, as its second picture, "Two Heads on a Pillow." Miriam Jordan and Neil Hamilton are cast as a husband and wife, who are each other's rivals as attorneys.

• • •

"CAR 99," and "A Night at the Ritz," are the pictures which the Shubert will offer, beginning Saturday. Based on incidents of police work in Michigan, "Car 99" centers about the career of Fred MacMurray as a young officer who captures the State's most dangerous criminals, loses them and redeems himself by a later exploit. Michigan gets a great deal of recognition in the picture, with the uniforms of its State police, their badges, car license numbers and the State's radio station copied in detail. MacMurray, who will be remembered for his performance as the newspaper reporter in "The Gilded Lily," and who was an orchestra saxophonist before he went into the movies, lays claims to the title of the screen's tallest leading man (something over six-feet-three). He is supported in "Car 99" by Sir Guy Standing, Ann Sheridan, William Frawley and others. "A Night at the Ritz" is the story of a publicity man's promotion of a chef who could not cook at all. Patricia Ellis, William Gargan and Allen Jenkins have important roles.

• • •

HAVING set several minor records already, "Roberta" will hang up its biggest one by going into a third week at the Orpheum on Saturday. No other picture at either the Orpheum or Shubert has proved to be the drawing card that the Astaire-Rogers-Dunne musical has been. Its reception by the movie public has been equally notable all over the country, since its premiere in New Orleans at the time of a theater owners' convention. "Roberta" virtually establishes Fred Astaire and Ginger Rogers as the top-notch dancers on the screen and one of the most popular teams of any sort. They will next be seen together in "Top Hat," an original musical by Irving Berlin, with Helen Broderick, musical comedy star, also making her debut. Ginger, however, will have a picture before that time with William Powell. It is titled "Star of Midnight."

FREE

DOUBLE VALUE

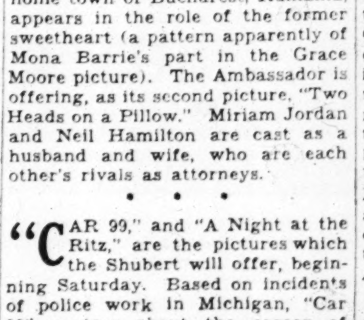

One Beautiful Fast Color Sports Handkerchief With Big 12-Oz. Box of ABSO CRYSTALS 10c

One Novelty Pattern Inside Every Box

8 attractive patterns—4 bright colors —32 different Handkerchiefs in 32 ABSO boxes.

YOU NEVER HAVE TOO MANY

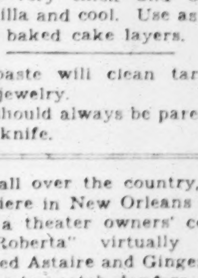

FOR CHILDREN AND LADIES

SOLD BY INDEPENDENT GROCERS

ST. LOUIS POST-DISPATCH
DAILY MAGAZINE
THURSDAY, MARCH 21, 1935.

Style Note *Evening skirts in Paris are the widest in years, 12 and 14 yards of material often being used in one frock. Sweeping taffetas, satins, laces, organdies and chiffons are all designed with skirts which widen into billowing fullness.*

LISTEN, WORLD!

By Elsie Robinson

MR. HENRY VAN MAREN, styling himself as "An Indignant Father"—and acting the part 100 per cent—has the space today. Mr. Van Maren figures he has paid about $8500 for this privilege. Not to this column, but to Daughter Katie—this sum having been expended to give Daughter Katie all the breaks to her present Sophomore year in College. With what result? That's what Father Van Maren wants to know.

Elsie Robinson

"She is today everything I wouldn't want a daughter of mine to be," says he, after a red hot preamble. "And I blame it entirely on our attitude toward modern youth—particularly college youth.

"In our attempt to make life fuller and easier for our children, than it was for us, we have given them unprecedented liberty and license and, worst of all, publicity. The result is that we are raising the most disrespectful, ungrateful, conceited, lawless and generally worthless young bunch of hoodlums the human race has even seen.

"They think they know everything and have a right to do anything. They regard us as a bunch of old dodos, at whom they literally thumb their noses.

"Their slogan has become—'We owe nothing to anyone. We have the right to upset all the old established ideas of law and order BECAUSE we're a lot smarter. We've been to college—we're learned about better forms of government even though the old man didn't and hasn't.'

"And so they proceed to use the institutions that WE have worked to pay for as a tool to take us apart. They are ready to upset all the old ideas and ideals without batting an eyelash. And this in the face of the fact that they lack the one thing most essential to deal with such serious problems—EXPERIENCE. Can you tell them that, though? I should say not! They are smarter; they 'know what it's all about!'

"That is the attitude now spreading throughout our universities. And we are paying the bills to spread this sort of thing!"

"It's bad enough when this attitude is confined to the family or college campus, but it is now attacking our very government. The recent 'march' of college students protesting against a measure which would require all students of tax-supporting colleges to take an oath of allegiance to the United States is a case in point.

"Here were young people who are being educated by the taxpayers of America, or by fathers who owe their wealth to the protection of America. Common decency would seem to dictate that the young people should be grateful and willing to pledge loyalty in return for the great advantages they have received.

"YET THEY PUBLICLY PROTEST AGAINST TAKING THE OATH OF ALLEGIANCE AND SOME PAPERS AND PUBLIC LEADERS EVEN ENDORSE THEIR ACT!

"When I told my daughter what I thought of such an outrage, she acted as if I were some ignorant medieval monster and then tried to tell me how 'advanced young thinkers' DESPISED AMERICA FOR HER CAPITALISTIC SYSTEM! I tried to hold my temper and jokingly asked her if she'd prefer Communism.

"TO MY HORROR SHE BOLDLY ADMITTED THAT SHE IS A COMMUNIST, AND SAYS THAT A CHAPTER OF THAT ORGANIZATION EXISTS ON HER CAMPUS WITH THE FULL KNOWLEDGE AND CONSENT OF THE FACULTY!

"This may be legal, but I ask you—IS IT COMMON SENSE? AND IF AMERICA PERMITS THIS KIND OF THING, WHAT CAN SHE EXPECT BUT HER OWN DOWNFALL IN THE NEAR FUTURE?

"Henry Van Maren—An Indignant Father."

I pass, Dad. It's too large a question for me. So I'm putting it up to the Proletariat. How 'bout it, comrades? JUST WHAT DO YOU THINK OF MODERN YOUTH, INC.—AND OUR AMERICAN SYSTEM OF ALLOWING 'EM FREE AIR?

THE GAME OF LIFE

A Serial Romance

By PRISCILLA WAYNE

Ellen's Mother, in Her Effort to Stop Her Daughter Marrying Mike, Reveals An Unpleasant Situation.

CHAPTER FOUR.

AFTERWARD, Ellen dreaded to remember the bitterness that followed. Mrs. Mallory admitted readily enough that she had neglected to tell Ellen about the telephone call, even that she had intercepted the letter.

"I was baking rolls that day, in the range, the kind you like. I just put the letter in the fire."

"You didn't open it?"

"Of course I didn't open it. You don't suppose I'm the kind of person who opens other people's mail."

"But you kept it from me. I'll never know what was in it." Ellen's voice was almost a sob.

"That's different, keeping it from you. I did it for your own good."

"But it isn't for my own good. I've decided I'm going to marry Michael Dale on any terms that he'll have me. This week has been enough for me. I can't get along without Mike. I don't want to get along without him.

"I'm going to tell him—just as soon as he comes back tonight that I'll marry him right away just as quickly as he'll have me, and I'll give up anything he asks me to give up."

"You mean that you'd give up your job?" somehow it seemed to Ellen that she had never seen her mother's face whiter.

"I mean that I'll give up my job—everything—I'll do whatever he asks me to do."

"But what are we to do here? Bob, Aunt Ellen—all of us. What are we to do if your salary stops?"

"Do? Why do just as you did before it began. You got along without my salary before I started having one. I suppose you can get along without it now—oh, maybe it won't be quite so easy but—"

Ellen's mother went over to the writing desk by the window, produced a key to the locked drawer and opened the drawer with hands that trembled.

"Here," she said, handing Ellen a letter. "Read it for yourself."

It was a very curt letter from the banker. It did not sound as jovial as he had been when he congratulated Ellen on the street only a few days before. In fact, the letter told Mrs. Mallory very briefly and very curtly that the interest on her note to the bank was overdue, that she must come in at once and discuss with him what she meant to do about the principal which was also due and it added that the bank did not care to renew the note again.

Ellen faced her mother with frightened eyes. "What was this for?"

"You know perfectly well. It built the sun porch and paid the first installment on the new furniture."

"But you told me that a part of father's life insurance came due—you told me—"

"I never told you any such thing. The regular installment of life insurance was due. I told you that. If you inferred anything else then you inferred more than you had any right to.

"I tell you I've struggled and skimped and done without just as long as I'm going to. Think of it—living for years on $15 a week—just think of it. It's a wonder to me how I ever managed, sending you through high school and business college."

"But Aunt Ellen helped. Her pension helped. Her sewing helped."

"Well, she made your clothes, of course. But how much pension do you think an ex-school teacher gets? Twenty dollars a month, that's what—why, it's hardly bought her own clothes and paid for the meals she ate. But we've managed somehow. I hate to thing of all the sacrifices I've made.

"And now, just when you get to the place where you could help me a little—just when you can earn a salary and lift the load and give your little brother a chance, then you up and get married. You're a selfish, ungrateful girl, Ellen Mallory, and I'd think you'd be ashamed of yourself."

• • •

NO, it was not a scene that Ellen wanted to remember. But, in spite of it, she went over it and over it that night in her room.

A note for more than $500, a furniture bill of twice that amount and other debts. The sum total of them all staggered her. Her mother had made a clean breast of their financial situation. There was a total, in all, of $2700.

Two thousand seven hundred dollars. Ellen set the staggering total down in black and white—$2700. It seemed colossal to her, unbelievable, staggering.

She thought of her salary, $22.50 a week. Why, if she paid $40 a month on the debts, it would take her—how many months to pay it? She divided the sum shakily. Forty dollars a month. Forty goes into 2700—67 times and some left over. More than five years—almost six years—to pay that debt even if she paid $40, regularly, every month.

She considered other means. They could send the furniture back—almost $1000 worth of furniture, carpets and rugs and curtains and new linoleum for the kitchen—well, the house looked $1000 better for it, that was certain. But the porch—they couldn't very well take that off.

One by one she scanned the other debts, just a little here and a little there, but a staggering total.

Some to the druggist, a grocery bill, several installments on the sewing machine and the washing machine, a lumber bill, any number of bills for labor on the sun porch, even a bill at the hardware store for glass and hinges and locks.

BEGIN HERE TODAY:

ELLEN MALLORY, business girl, is enormously pleased to win a sectional tennis tournament, and is eager to pursue her tennis career by entering the national tournament. But MICHAEL DALE, her fiance, sternly refuses to hear of it. He insists that she must give up tennis so that they can be married right away, as she had previously promised to do.

Their disagreement ends in a quarrel. Ellen's mother is pleased, for she wants to keep Ellen's paycheck in the family, and is determined that Ellen capitalize on her tennis ability. Her opposition only makes Mike seem the more desirable. After waiting in vain for word from Mike, Ellen phones the garage where he works and learns that he is out of town. Later she learns from his mother that he phoned her and also wrote her a long letter before he left.

NOW GO ON WITH THE STORY:

And all this time she'd been dashing around, spending money for new clothes, going to tennis tournaments and goodness knows what, when her mother owed everyone in town. Never again would she have the face to meet the men her mother owed.

"I've handled it this long," her mother had told her in that miserable conference. "I've kept the worry from you all this time."

"Yes, but I wish you hadn't. I wish I'd known."

"Foolish girl. What could you have done if you had known?"

"We wouldn't have gone in debt, that's all. We just wouldn't have gone into debt. We could have done without this new furniture. We could have gotten along without building the sun porch—"

"Get along, do without—that's all I've ever heard," her mother railed. "And just when I had the right to expect you'd help me—"

"I've paid you $12 a week for more than a year."

"Yes, and I was making it take care of things. You'd see. We'd have come out of debt. But now you plan to get married—plan to shake your responsibilities."

With trembling hands, there alone in her room, Ellen tore the little sheet of accounts into shreds. It didn't help to go over it again and again. There wasn't any way to make it different. Two and two, added together, always make four. There isn't any magical way of stretching money.

She had planned to call Mike—joyously.

Staring at the little heap of torn paper, Ellen knew that she could not call Mike—then or any other night. She must go on with her job, day after day, week after week, month after month.

She thought of Aunt Ellen's story. "He married a girl that he'd known all his life"—she remembered Aunt Ellen's sigh, the tired expression on her face. "They were very happy I guess—They had a nice family. Some of their children came to school to me."

• • •

SHE turned out the light quickly, crept in to bed. She couldn't bear to think of it. Aunt Ellen would have been better off if she had never had a sweetheart. Memories would have been less bitter.

She called at the bank the next day—just as she'd promised her mother she would. Mr. Applequist was kind, but firm. "I've wanted you to come and talk it over," he said. "I hoped your mother would bring you along."

"She asked me to come," Ellen explained faintly.

"Well, I'm glad to talk to you about it. As a matter of fact, we're willing enough to renew this loan but we must have a definite plan of the way it's going to be paid back. Your mother promised $20 a month. She hasn't kept her promise very well."

He turned the note over to where, on the back, each payment had been entered. "You'll notice—months at a time when she's made no payment of any kind. I don't mind telling you, Miss Mallory, that if all our notes were as poorly secured as this one, this bank would be in a pretty bad way."

"Then you will renew it?"

"If you'll sign the note yourself. If you'll plan a definite schedule of payments."

In the end it was arranged—$20 a month plus interest at 6 per cent, payable in advance every six months. Ellen's hand trembled as she signed the note. It seemed to her that with it she signed the document that shut her away from love and Mike—and from a life of her own.

Now the trivial quarrels over whether she would give up work and give up tennis seemed unbelievably ridiculous. This was real trouble. This was something to be unhappy about.

She tried to put Michael Dale out of her thoughts. But that was impossible. All forenoon the thought of him had persisted. She wondered if he had gotten home last night as his mother said he intended to.

And if he came, would he call her tonight? She made up her mind that she must see him just once out of a long lifetime. Surely that wouldn't be wrong. She'd tell him then, frankly, that she could not marry him, that they must break their engagement forever.

"Miss Mallory," her kindly boss at the real estate office said, "will you write this letter again?" He smiled knowingly as he handed it back to her.

There, right in the heart of the letter, she must have started day dreaming as she typed, for clear across the page one line read, "Michael Dale $2700. Tennis Wimbledon. Michael Dale.".

"Your mind is in a muddle, Miss Mallory," Mr. Branson said. "Do that letter again and then you're excused. Had you realized this is Saturday afternoon and a half holiday? I suppose you're going sky larking with your young man."

The telephone rang and Mr. Benson, standing by it, took the receiver in his hands. "Hello, Hello," he said, "yes, she's here."

Then, turning to Ellen. "Talk about an angel and you hear the fluttering of his wings. That's your young man right now."

"Does he want to talk to me?" Ellen barely whispered.

"No, no, no," the old man laughed. "He wanted to talk to me." And he walked out of the room while Ellen picked up the telephone to hear Mike's impatient voice.

(Contined Tomorrow.)

TODAY'S PATTERN

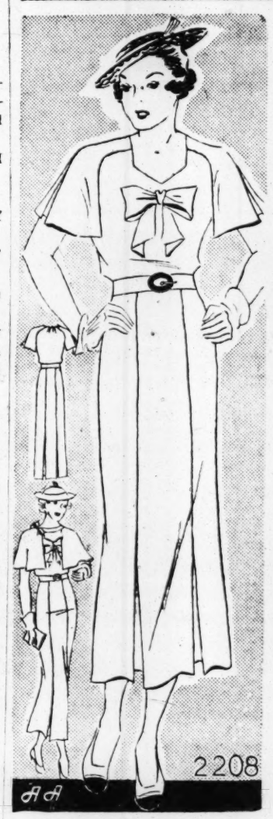

Cape Theme

ENTER—one of the season's most important modes! A distinctly new version of the cape theme. The frock is one of the most outstanding you'll see—its raglan cape sleeves make a pleat from shoulder to end; it has a new off-square neckline, and the bow which feminizes fashion today. The well-cut skirt is pleated front and back. Then add to that a little throw cape which may be tied on at will, and silhouette number two is accomplished in a whisk of material! You'll find delightful fabric choices among the silk crepes, linens and novelty cottons in white, pastels or prints.

Pattern 2208 is available in sizes 14, 16, 18, 20, 32, 34, 36, 38, 40 and 42. Size 16 takes five yards 36-inch fabric. Illustrated step-by-step sewing instructions included.

Send FIFTEEN CENTS (15c) in coins or stamps (coins preferred) for this Anne Adams pattern. Write plainly name, address and style number. BE SURE TO STATE SIZE.

GET THE ANNE ADAMS SPRING PATTERN BOOK! Make for yourself the clothes that are smart, practical and becoming. Choose them from the 40 pages of this beautifully illustrated book which includes also exclusive fashions for tots and children, especially designed dresses for the mature figure, lingerie and hosts of other interesting features. Each garment illustrated is easy to make with an Anne Adams pattern. SEND FOR YOUR COPY TODAY! PRICE OF BOOK, FIFTEEN CENTS. BOOK AND PATTERN TOGETHER, TWENTY-FIVE CENTS.

Address orders to St. Louis Post-Dispatch Pattern Department, 243 West Seventeenth street, New York City.

Possibility of Hearing Voices Of the Past

By The Rev. J. F. Newton

"A RUMOR is abroad," says a London paper, "of a possible development of radio which shall enable us to 'pick up' the voices of the past. They are still, it is said, floating past us in the air."

What would be our emotions if such an amazing thing should really happen, and we could hear those voices like waves not yet broken into foam? My first reaction would be to turn off and sign off!

We have too many voices now round about us, hoarse, happy, harsh, haunting, horrible, sweet, shrill, shrieking, searching—a babble, if not a babel. Do we really want to pick up voices long hushed?

Then my curiosity is awakened, and along with it a kind of awed fear at thought of the uncanny universe in which we live; and terror, too, thinking of my own voice being recorded, as it were, for all men and all ages to hear, if they care to tune in and listen!

How we repent certain words spoken in our own past lives and, as we fancied, forgotten and done with! But if they are all registered in the invisible air, one feels like taking a vow of silence!

Yes, one would love to listen to some voices of the past, provided one could pick out the ones he wanted to hear. If we could select the voices, it would be a wonderful thing to tune in betimes.

To hear the high-keyed voice of Lincoln at Gettysburg, or Washington, with his curiously hollow voice, giving his Farewell Address! Or further back, St. Francis preaching to the doves at dawn!

Or further back still, to hear Plato lecture, or Sappho sing, or the voice of Jesus in the Sermon on the Mount. But not His shattering cry of forsakenness on the Cross—no one could bear it!

What difference the tones of voices make in the meaning of what is said! Was Pilate wistful or sneering when he asked, What is truth? Will science yet make all the world beg for forgiveness?

If we have television, and see the white shadows of all those who have lived, and hear their voices—but no, I sign off!

Lobster Newburg.

An expensive dish but a delicious one when the party is an elaborate one. Two pounds fresh cooked lobster, one-fourth pound butter, three-fourths quart rich cream, the yolks of 10 eggs, salt, paprika, sherry. Put the lobster into a deep saucepan and add butter. Keep turning carefully until heated through but not browned. Pour in cream to cover and add sherry and seasonings to taste. Bring to boiling point. Remove from stove and add egg yolks which have been beaten thoroughly. Turn immediately into heated dishes or pattie shells as soon as the yolks have thickened the dressing to perfect consistency.

TOMORROW'S HOROSCOPE

» by WYNN «

For Friday, March 22.

EXCEPTIONALLY strong vibrations today—for thought and feeling. Some will do right and some wrong; but most of us will be mighty definite about it, whichever way we turn. Base all decisions on objectives at least a year ahead.

Almost a Duty (?).

Continuing with our series of The Seven Personal Sins, as related to the planets. Self-pity is so common, so frequently met, that we almost demand it of ourselves and others under certain conditions. For instance, when someone harms us, as we think, undeservedly. We feel as though we actually owe it to ourselves to pity ourselves. Yet self-pity is a sin. (More tomorrow.)

Your Year Ahead.

If this is your birthday, your year ahead needs mental control of health. After Oct. 11 recognize opportunities involving distance; collect, and also pay, what is due from and to you. Danger: Oct. 22-Dec. 2; Feb. 11-March 28.

Tomorrow.

Build with the new on the foundation of the old; P. M. highly intellectual.

(Copyright, 1935.)

Meat With Barbecue Sauce

Two tablespoons fat.
Two teaspoons all-purpose flour.
Two teaspoons brown sugar.
One teaspoon dry mustard.
One tablespoon vinegar.
One-fourth cup condensed tomato soup, and one-fourth cup water, or one-half cup ready-prepared tomato soup.
Salt and pepper.
Six slices beef or lamb.

Melt fat in frying pan, add flour, sugar, mustard and vinegar. When well blended, stir in tomato soup to which water has been added, or which is ready prepared. Season to taste. Put the sliced meat in a baking dish, and pour sauce over it. Bake in a moderate oven (350 degrees F.) for 20 minutes. This makes six servings.

The Perfect Saucepan

The most satisfactory saucepan has an indentation for pouring on either side of the edge. Then if you are dexterous with the left hand as well as the right the pouring may be done with either hand with satisfaction.

Spring Is Coming.

Salt and water makes a good cleanser for wicker furniture, but perhaps a solution of warm water and a little turpentine is even better. It will clean out those crevices like magic.

Top Notch Plans Some Fun With Christopher Crow

By Mary Graham Bonner

"DO you remember that I received five cents for Christmas?" asked Christopher Columbus Crow.

"I do," cackled Top Notch, the rooster. "I have a good memory."

"Well," continued Christopher, "I am going to put it in my bank. Then I am going to leave my bank on Willy Nilly's shelf, and if any one wishes to help me fill it, or receives any money as a reward or for any other reason, I hope such a person will want to help along the noble work of Christopher, and add the amount to what is in my bank."

"You're the noble work, eh?" cackled Top Notch.

"Of course," cawed Christopher. "You see there is a slit in the bank and you can put any money through it."

"I see," nodded Top Notch.

Christopher put his bank on Willy Nilly's shelf.

Christopher was delighted with his bank. He was as happy as could be. He flew up to his nest to take a little nap, and now Willy Nilly left the house to go down to rake up some old leaves that had made the banks of the ducks' pond very untidy.

Top Notch was left alone in the house. But soon he, too, went out of doors.

"Maybe," he thought, "I am not as clever as Christopher, but just let him see how I can get the better of him and play a good joke on him this time."

Top Notch was as busy as could be. When he finished, his eyes were tired. They had been useful, however, he thought.

TONIGHT
GATHER UP YOUR
OLD GOLD
AND SILVER
Get our estimate FREE before selling—Gold, Silver or Elated Articles.
LAST WEEK we paid the following outstanding prices to folks who shopped elsewhere, then sold to us—were they tickled to death?
2 Antique Gold Bracelets Small Diamond Ring Diamond Scarf Pin ..... WE PAID $115.00
One Small Gold Tobacco Box... WE PAID 45.20
One Lot of Dental Gold & Wedding Ring WE PAID 35.52
One Gold Chain ..... WE PAID 46.00
Silver Vase and Silver Nic-Nacs WE PAID 35.48
YOU may have items worth as much or even more. No lot too small or too large for us to buy.
REMEMBER, we buy your articles regardless of condition on a basis of
3 VALUES 1. Gold Value. 2. Beauty Value. 3. Antique Value.
IT WILL PAY YOU to shop with your GOLD before selling—compare our prices with others—
H. SPARBER & CO.
St. Louis' Largest Gold Dealers
106 N. 7th St.

ADVERTISEMENT

Short-cut relief for headaches and pains

The pain eases almost instantly. In from 2 to 5 minutes, every trace of pain is gone. Soon you feel like a new person. No cost if Acquin fails.

This offers you short-cut relief from headaches, periodic pains, neuritis and rheumatic pains. Once you try it, you'll wonder why you ever tolerated pain for more than a few minutes, when such remarkably safe, quick relief is so close at hand.

Simply take two Acquin Tablets and drink a glassful of water. Then rest for a few minutes. Before you know it, every trace of pain is gone. The aches have disappeared. The world seems bright and cheerful again.

Acquin contains no dangerous narcotics or habit-forming drugs, so can be taken with safety and confidence. That's why your own druggist recommends it highly; why thousands of men and women carry it with them in vest pocket or purse.

Get a tin of Acquin from your druggist and take two as directed the next time you are troubled with headache pains, periodic pains, backache, cramps, rheumatic or neuritis pains.

If Acquin doesn't do everything claimed for it, return the remaining tablets and get all your money back. To be sure of the quick relief you want, be sure you get genuine

ACQUIN TABLETS
For Quick, Safe Relief of Pain

New! TANGEE FACE POWDER
ENDS THAT "POWDERY" LOOK

STIX, BAER & FULLER
(GRAND-LEADER)
LAVENA

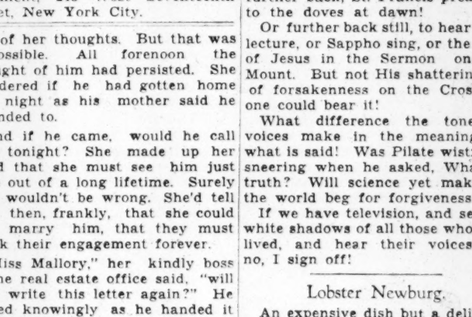

the new 2 minute oatmeal facial
works miracles for poor complexions

● Now! An amazing new oatmeal facial to combat blackheads, enlarged pores, over-oiliness, rough or dry skin blemishes! It's called Lavena, and it has a magic effect on skin blemishes. Simple, easy to use at home. Just (1) blend a little Lavena with water. (2) Apply to face. Wash off after 2 minutes. Skin will be clear, glowing. Pores deep-cleaned. Rough or dry blotches soft and velvet-smooth. Get a package of Lavena, the 2-minute oatmeal facial, today.

60c

(Toiletries—Street Floor.)

FOR TELEPHONE ORDERS, CALL CENTRAL 9449

OUR COFFEES ARE ALWAYS FRESH!
STRAUB'S SELECT FOODS
Straub's Food News
CLAYTON STORE RAndolph 8191
WEBSTER STORE Hiland 1770 WEbster 170
FEATURES FOR FRIDAY AND SATURDAY
PRIME RIB ROAST OF BEEF 29½c Lb.
A savory roast of our finest beef is just the thing for this week-end. There is such a difference between this beef and ordinary beef.
FRESH Oysters Extra Standard Qt. 49c By Express From Baltimore.
GENUINE Fillet Flounder Lb. 36c Fresh Frozen—½-Lb. Average.
STRAUB'S PORK SAUSAGE ..... 2 Lbs. 59c A REAL BREAKFAST OR LUNCHEON DISH
FANCY CALIFORNIA Carrots 2 Bunches 9c
FLORIDA New Potatoes 5 Lbs. 26c Fancy—Cleaned.
EXTRA FANCY Tomatoes Lb. 22c Firm and Ripe.
Round Steaks Lb. 34½c From Our Finest Beef
Chuck Roast Lb. 22½c Best Cuts.
NAVEL Oranges Large Size Doz. 32c Sunkist
STALK Celery Large Size 10c Fresh, Crisp.
SEEDLESS Grapefruit 3 for 17c Large Texas.
New! Butterscotch Layer Cake 39c REG. 50c
This delicious new cake by Straubs will certainly delight the whole family—rich butterscotch in the cake and iced in butterscotch frosting.
Fruit Stollen 25c Just "Chucked Full" of Fruit.
Parker House Rolls Doz. 16c Perfect Dinner Roll.
OUR RICH CHOCOLATE ICE CREAM
ORDER A QUART OR TWO FOR THE WEEK-END
PACKED AND DELIVERED Pint 28c Quart 43c
Genuine Imported Swiss Cheese Lb. 69c FROM FINEST WINTER-MADE SWISS.
ROBIN Chili Sauce 2 Jars 37c
BARTLETT Pears 3 Large Cans 77c Libby's Fancy Black Label.
RICHELIEU RED Raspberries 2 Cans 53c Fine for Shortcake.
Cob Cut Corn 3 Cans 50c
Grape Jam 2 Lb. Jar 28c Fine for the Kiddies' Lunch.
Ivory Soap 10 Med. Bars 49c
Griesedieck Beer Full 5% —Case of 24 Net $1.99
Tomatoes 6 Large Cans 99c Baby Stuart—Fancy.
FLAT Anchovies In Oil 3 Cans 40c
Liederkranz Jar 25c
CHEESE Jello Assorted Flavors 6 Pkgs. 35c
CAMPBELL'S Tomato Soup 7 Cans 49c
Budweiser Beer Full Strength, Case of 24 Net $2.39
Clayton RAndolph 8191 Wm A Straub & Co. Webster Groves HI. 1770 WE. 170
CLAYTON WEBSTER GROVES

Let's EXPLORE Your MIND

By ALBERT EDWARD WIGGAM, D. Sc.

See Whether His Opinions Agree With Your Own

AUTHOR'S NOTE: These answers are given from the scientific point of view. Science puts the rights of organized society above the rights of individuals.

1. In "How To Interview," a splendid book for employers, salesmen and personnel directors, Dr. Walter V. Bingham and Bruce V. Moore say, "Better come prepared with a typewritten statement giving your personal history—name, address, telephone number; date and place of birth, height and weight; ancestral stock; religious preference; health; schooling; special training; employment record, and references. Be explicit. If married state how many children. If you expect to marry, say so . . . If you earned your way in school, tell how. If you won honors in scholarship or outside activities mention what they were. If you have any handicaps of health or physique, be frank about them." They advise mentioning your hobbies and outside interests. These authors speak from wide experience and study.

2. It requires two to ten times as long to recuperate after thorough fatigue as at the beginning of fatigue. Dr. Charles W. Manger experimented with a group of workers some of whom began work when rested and others when fatigued. The fatigued workers not only did less than one-fourth as much work but their work was irregular—the amount of irregularity rising from 91 per cent when rested to 23.1 per cent when fatigued. He concludes by saying: Rest should come before, not after fatigue has developed." Wise counsel—especially for *employers* who want *the most for their money* from their employees.

3. —Hardly anything is more important in order to *promote progress*. Whenever women have been raised in status and secured privileges civilization has advanced. Some men are knocked out of a job by the process, but the whole level of life and industry is raised and this is progress, and in the end more men, as well as woman, get jobs.

Aunt Jo

By Floria Howe Bruess

"I'LL drive back with you, Aunt Jo, and I'll bring that youngster of mine home if I have to"——

"Easy, Steve," Aunt Joe said drily. "Little Steve is a chip of the old block. No one could ever make you do something you didn't want to do. And you can't make little Steve. You should have written the boy that you intended to marry again. My sympathy is with that youngster, for you should have broken the news of your marriage directly to him instead of wiring your housekeeper that you were bringing home a wife."

Steve, who looked too young to be the father of an 11-year-old son, looked helplessly at the keen-eyed old lady. Aunt Jo never minced words.

"The boy ran away the hour your housekeeper told him he had a stepmother. He packed a bag and hitch-hiked 20 miles to my farm. I'm glad to have him; and the farm will be good for him, for he isn't strong yet. The flu left him weak. But he's your son, and, of course, his place is with you, much as I'd like to have him."

"Naturally. And I want Vera to get acquainted with him as soon as possible."

The outer door slammed. Quick steps crossed the hall. "Here is Vera. I want you to meet her, Aunt Jo," Steve said. There was the light of a lover in his eyes as he rose expectantly to his feet. . . .

"I suppose you saw dad," Steve said sullenly as Aunt Joe entered the warm, cozy living room. "But I won't go back and he can't make me. I won't live with any old stepmother"——

"Don't get excited, Steve. Your dad is quite willing for you to stay here if you want to, but you must not fall back in your school work. While I was in town I engaged a governess. She will be out tomorrow."

The boy's tense little figure relaxed. He wouldn't mind having a governess. He wouldn't mind anything just so he didn't have to go home and live with a mean old stepmother. Gee! Dad used to be swell. Why did he have to go and spoil everything?

The governess arrived the next morning loaded with books. Old Si brought her and her trunk up from the station.

"This is Lee Phillips, Steve." Aunt Joe introduced them, speaking briskly. "As I told you yesterday, Lee, I don't want you to crowd Steve with his studies. Just enough to keep up with his class work. He has been ill."

The girl's merry blue eyes rested on Steve's interested face. "I understand. We'll take it easy, won't we, Steve?"

Lee and Steve mapped out their study routine satisfactorily. "But no study today, Steve. We'll begin tomorrow. Today I want you to take me around the farm. Will you?"

"Sure," Steve said eagerly. He liked this teacher-governess. She was so young and pretty and gay.

* * *

THE days passed busily and happily. Study, lessons, walks all over Aunt Jo's big farm. The girl was always interested in everything, gay, merry. Nights before the big log fire popping corn, toasting marshmallows, Miss Lee reading aloud the pirate tales he loved. Aunt Jo knitting. Gee, it was swell.

"Don't you ever feel that you'd like to see your father, Steve?" Aunt Jo asked one night.

Steve was looking well. His little body had rounded out, his listlessness was gone. Tramping around the farm, riding horseback with Lee, playing with the dog.

"Sure. But I won't go home. He had no right to bring me a stepmother." The boy's sensitive little mouth grew grim.

"Well—he certainly surprised us all." Aunt Jo looked over her spectacles. "We didn't dream he'd meet a woman while he was in Chicago and marry her so quick—"

The boy looked moodily at the blazing, crackling log. "My dad is swell," he said in a hard, tight little voice, "but——"

"You don't like your stepmother, is that it? Never mind. Don't let's spoil our evening," the girl said gaily. "Let's try that new game, Steve."

Steve had been with his great-aunt a month when his father walked into the house. Midday dinner had been cleared away. Steve and the girl were in the warm sitting-room, studying tomorrow's lessons.

"I've come for you, Vera Lee," the man said. "Too lonely with both of you gone. Want to come home with us, son?"

The boy's eyes were bewildered, incredulous, as he stared from one to the other.

"Aunt Jo told me to come here so we could get acquainted, Stevie. Hasn't it been fun? You see, I'm your daddy's new wife and your new pal."

Steve looked at the sunny-haired merry-eyed girl. Slowly a wide grin lighted his face.

"Gee—that's swell!"

(Copyright, 1935.)

BELIEVE IT OR NOT

By RIPLEY

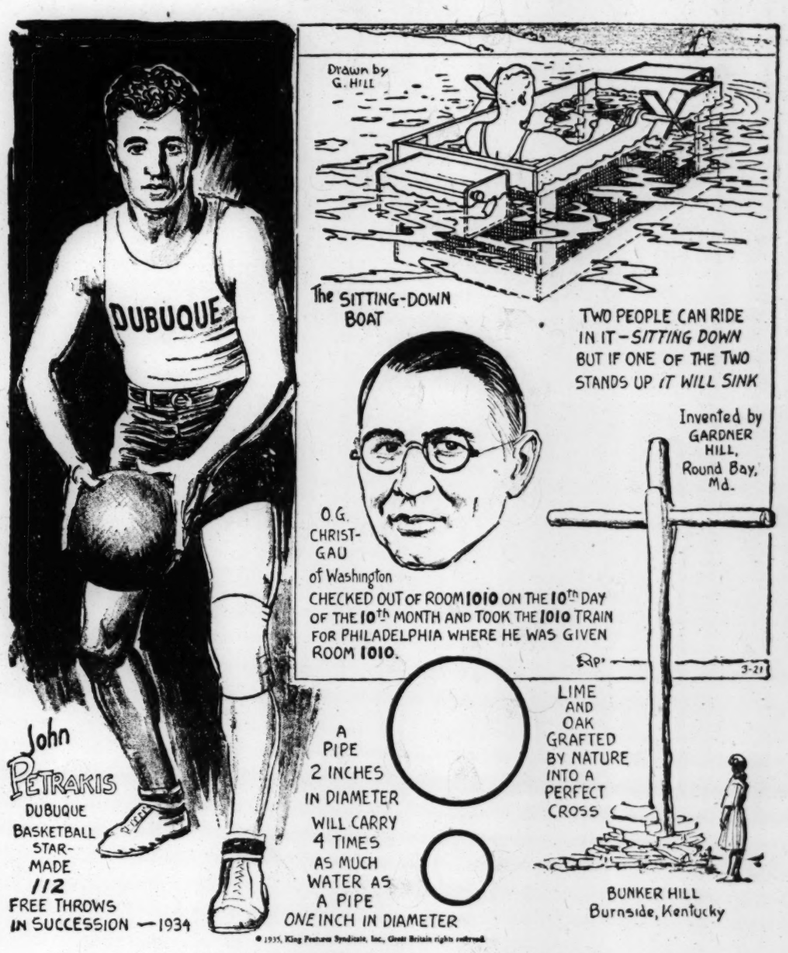

EXPLANATION OF YESTERDAY'S CARTOON

LARGEST FISH—What is recorded as the largest fish ever caught by any method, according to attested records of the American Museum of Natural History, is a 26,594-pound whale shark, which was harpooned on June 1, 1912, by Captain Charles Thompson off Knight's Key, Fla. The whale shark is a spotted giant, probably the largest fish in existence. It is in many ways rather like a whale (which is a mammal.) The whale shark has seldom been seen for many years, and Captain Thompson's catch was indeed a surprise to deep sea fishermen as well as ichthylogists.

THE ODOR OF ETERNITY—The Chauteau of La Malmaison, near Paris, is famous as the retreat of Empress Josephine, wife of Napoleon I. She continued to occupy it after the Emperor divorced her, and she died in it in 1814. Josephine, a native of Martinique, in the West Indies, all her life was enamored of luxury and strong scents. Musk was her favorite perfume, and so enduring is its odor that although Malmaison has repeatedly been renovated, it still retains the odor of musk. The building is now occupied by a museum.

TOMORROW: "A TROUBLELESS CONSTABLE."

RADIO PROGRAMS for TODAY

St. Louis stations broadcast on the following channels: KSD, 550 kc.; KMOX, 1120 kc.; WWL, 1000 kc.; WIL, 1200 kc.; KCW, 760 kc.; KFUO, 550 kc.

12:00 KSD—REX BATTLE'S ORCHESTRA.
KWK — Farm and Home program.
KMOX — Magic Kitchen. WIL—Luncheon Party.
12:15 KSD—Sermon, Rev. D. Oberdieck.
KMOX—Radio Gossip Club. WEW—Gypsy Joe.
12:30 KMOX—Harmony Boys. KWK—Irish Jamboree. WEW — Ed Randall's orchestra. WIL—Organ music.
12:45 KSD—LIVESTOCK REPORT.
KMOX—Smilin' Ed McConnell. WIL—South Americans.
1:00 KSD—TEMPLE BELLS; Poetry and orchestra.
KMOX — Marie, the Little French Princess. WIL—Crusaders. KWK—250th Bach Anniversary program.
1:15 KMOX—Romance of Helen Trent. WIL—Opportunity program. KWK—Music Guild.
1:30 KSD—MERCHANTS' EXCHANGE.
KMOX—American School of the Air.
1:45 KSD—GOULD AND SHEFTER, piano duo.
KMOX—Musical varieties.
2:00 KSD—VIC AND SADE.
KMOX—Exchange Club. WIL—Popular Music. KWK—Echoes of Erin.
2:15 KSD—MA PERKINS.
KMOX—Dynamite Jim. WIL — Neighborhood program. KWK — Song of Music.
2:30 KSD—"LARRY AND DWIGHT," harmony team, and Lora Richards, fashion expert.
WIL—Charles Dawn and Merrymakers. KMOX—Just Plain Bill.
2:45 KSD—OLIN GIBSON, pianist.
KMOX—Dorothy Black, singer. WIL—Orchestra. Andrews School Choir.
3:00 KMOX — The Laugh Clinic, with "Two Doctors" and Al Roth's orchestra. KWK — Betty and Bob. WIL—Today's Winners.
3:00 WIL—Today's Winners. KFUO—Women's program. Poet's Corner; Radio Review. WEAF Chain — Women's Club. KMOX—"The Two Doctors." KWK—Betty and Bob.
3:15 KWK—Soloist. WEW—Piano Melodies.
3:30 KWK—Syracuse University Women's Club. WEW—Moments With the Masters.
3:45 KSD — DREAMS COME TRUE; BARRY McKINLEY, BARITONE.
KMOX—Fox service; Pantry Shelf.
4:00 KSD — TALK BY NATIONAL COUNCIL OF PARENT-TEACHERS ASSOCIATIONS. "Vacations and How to Use Them."
KMOX—Missouri Federation of Women's Clubs. WIL—Musical Gems. WEW—University of the Air. KWK—El Chico Spanish Revue.
4:15 KMOX—Window Shoppers. KWK—Maurice Sherman's orchestra.
4:30 KMOX—Janet Hurst, singer. KWK—Improve My Music Club. WIL—Musical Clubs. KFUO — Children's program. WEW—Dance music.
4:45 KWK—Board of Education speaker. WIL—Johnny Hanley presents. KMOX—Dick Tracy.
5:00 KSD—XAVIER CUGAT'S ORCHESTRA.
KMOX—Curious questions. KWK—Uncle Tom's Kiddie Club. WIL—Variety program. WGN (720)—Orchestra.
5:15 KSD—AMERICAN VOCATIONAL ASSOCIATION SPEAKER. Dr. Franklin J. Keeler, Subject, "Choosing a Life Occupation."
KMOX—"Skippy." KWK — Tommy Bergen, soloist, and Dietzel's orchestra. WIL—Varieties.
5:30 KSD — ORGAN MELODIES, Mary Smalley, singer.
KMOX — Jack Armstrong, the All-American Boy. KWK—The Singing Lady. WIL—Syncopators.
5:45 KSD — "THE DESERT KID," sketch.
KMOX—"June and Jerry." KWK—"Little Orphan Annie." WIL—Pages of the Stars.
6:00 KSD—PRESS NEWS. DOG SHOW SPEAKER, Charles Hopton.
KMOX—Adventures of Jimmie Allen. KWK—Sport Review. WIL — Dance orchestra. WEAF Chain—Boake Carter; Col. John Thomas Taylor. WGN (670) — Amos and Andy (from WCKY).
6:15 KSD—OLIN GIBSON, pianist.
6:30 KSD — BUSINESS AND PROFESSIONAL WOMEN'S SPEAKER.
WGN (720)—"Lum and Abner." KMOX—Four Shamrocks and orchestra. KWK—Al Dietzell's orchestra and soloists. WIL—Evening Serenade.
6:30 KSD—AL BERNARD, EMIL CASTLER, MARIO COZZI, baritone, and MELODEERS' QUARTET.
KMOX—Buck Rogers in the Twenty-fifth Century. WMAQ (670)—Al Bernard. WIL—American Revue. WGN (720) — Arthur Tracy, the "Street Singer."
6:45 KSD—DOROTHY WILKENS, accordionist, and MUSICAL COCKTAIL.
KMOX — Boake Carter, commentator. WGN (720) — String ensemble. KWK—Ruth Etting; Matt Mann, Michigan University swimming coach, and Red Nichol's orchestra. WLW (700)—Unbroken Melodies; soloist, Milton Flynn, tenor.
7:00 KSD—RUDY VALLEE'S HOUR OF VARIETY; Pierre Fresnay, actor; Earl Hines, Negro pianist; Katherine Perry, Negro singer; Tom Howard and George Sheldon, comedians.
KMOX — Phil Spitalny's ensemble. WIL—Variety program.
7:15 WGN—String ensemble. KWK—Musicale. WIL—Mr. Fixit. WJZ Chain—"Sprig Has Club."
7:30 KMOX—The Forum, with Edwin C. Hill. KWK—"Red Trails," dramatic story. WIL—Pinto Pete. WGN (720)—String ensemble.
7:45 WGN (720)—String ensemble. WIL—Hawaiian Adventures.
8:00 KSD—CAPTAIN HENRY'S SHOW BOAT with Frank McIntyre, Lanny Ross, tenor; Muriel Wilson, soprano; Kathleen Wells, contralto; Conrad Thibault, baritone; Molasses 'n' January; Gus Haenchen's band.
KWK—Death Valley Days, drama. KMOX — Walter O'Keefe, Annette Hanshaw and Gray's orchestra. WIL — Melodies. WGN (820)—Lawrence Salerno and concert orchestra.
8:15 WIL—Sketches in Melody.
8:30 KWK—Happy Valley Folks. WLW (700)—Minstrels. KMOX — Fred Waring's Pennsylvanians. WIL — Stars of Radioland.
8:45 WGN (720)—Jan Garbo's orchestra. KWK—Grace Church Choir. WIL—Globe Trotters.
9:00 KSD — PAUL WHITEMAN'S ORCHESTRA, with Helen Jepson, soprano; Ramona, "The King's Men"; Lou Holtz, comedian; Peggy Healy and Johnny Hauser, Julliard Chorus, John Mercer and Bob Lawrence.
KWK—News comments. WIL — Smooth Melodies. WJZ Chain—Talk, Senator Joseph T. Robinson.
9:10 WGN (720) — Fifty-minute concert of fine music.
9:15 KWK—Musical. WIL—Auto Races from Arena.
9:30 KWK—News. KMOX—Capt. Dobbie's Ship of Joy.
9:45 KWK—Ship of Beauty. WBBM—(770)—"Tolerance Beauty." KMOX—"Tin Pan Alley."
10:00 KFUO — Radio Calendar; music, ist, and concert orchestra. KMOX WGN (720)—Sam Dorfman, piano—Myrt and Marge. KWK — Amos and Andy.
10:15 WGN (720)—Dream Ship. KWK—Tom Coakley's orchestra. KMOX—Sport talk and D'Arteaga's orchestra. WIL—Serenaders.
10:30 WIL—Dance orchestra. WGN (720)—Wayne King's orchestra. KWK—Amateur Show program. WLW (700) Las Trocadores. KMOX — Herman Waldman's orchestra. CBS Chain—"Narcotics," Att.-Gen. Homer S. Cummings. KFUO—250th Anniversary of Bach.
10:45 KMOX—Alma Rotter, singer.
11:00 KSD — JOE WINTER'S ORCHESTRA.
KMOX—Lee's orchestra. KWK—Hy Clark's orchestra. WIL — Rhythmizers. WJZ Chain — Paul Whiteman Banquet.
11:15 KMOX—Herbie Kayes' orchestra. WIL—Old Town Hall.
11:30 KSD — JOE REICHMANN'S ORCHESTRA.
KMOX—Denine Thompson's orchestra. WGN (720)—Fred Grofe's orchestra. WIL—Show Boat orchestra. WLW (700)—Earl Burnett's orchestra. KWK—Herman Waldman's orchestra.
11:45 KMOX — Organ recital. WGN — Mark Fischer's orchestra. WBBM—Earl Hoffman's orchestra.
12:00 Midnight KSD—POPULAR MUSIC. WBBM (770)—Dance orchestra until 1:15 a. m. WLW (700)—Mel Snyder's orchestra. KWK—The Texas Drifter.
12:30 WLW (700)—Moon River concert. KWK—Hy Clark's orchestra.
12:45 KWK—Herman Waldman's orchestra.

Radio Concerts

3:45 KSD—"DREAM COME TRUE."
8:45 KWK—Grace Church Choir.
9:10 WGN—Fifty-minute concert of fine music.
9:15 KWK—Melodic Strings.
10:15 WGN (720)—Dream Ship.
11:45 KMOX—Organ recital.
12:30 WLLW (700)—Moon River.

KSD Program For This Evening.

At 5:00, Xavier Cugat's orchestra.
At 5:15, American Vocational Association speaker, Dr. Franklin J. Keeler. "Choosing a Life Occupation."
At 5:30, organ melodies. Mary Smalle, singer.
At 5:45, "The Desert Kid," sketch.
At 6:00, Press News; Dog Show speaker, Charles Hopton.
At 6:10, Olin Gibson, pianist.
At 6:15, Business and Professional Women's speaker.
At 6:30, Al Bernard, minstrel man.
At 6:45, Dorothy Wilkens, accordionist, and Musicale Cocktail.
At 7:00, Rudy Vallee's Hour; Pierre Fresnay, actor; Earl Hines, pianist; Katherine Perry, Negro singer; Tom and George Sheldon, comedians; and Jimmy Kemper.
At 8:00, Show Boat, with Frank McIntyre; Lanny Ross, tenor; Muriel Wilson, soprano; Conrad Thibault, baritone; "Molasses 'n' January"; Gus Haenschens' orchestra.
At 9:00, Paul Whiteman's orchestra; Lou Holtz, comedian; Helen Jepson, soprano, and others.
At 11:00, Joe Winters' orchestra.
At 11:30, Joe Reichmann's orchestra.
At 12 (midnight) Popular music.

Drama and Sketches

5:45 KSD—"THE DESERT KID."
6:00 KMOX—Adventures of Jimmy Allen.
6:30 KMOX—Buck Rogers.
7:30 KWK—Sketch, "Red Trails."
10:00 KWK—Amos and Andy. KMOX—Myrt and Marge.

Dance Music Tonight

10:15 KMOX—Tom Coakley.
10:20 KMOX—D'Arteaga.
10:30 KMOX—Herman Waldman.
11:00 KKSD—JOE WINTERS.
KMOX—Glenn Lee. KWK — Hy Clark.
11:15 KMOX—Herbie Kaye.
11:30 KSD—JOE REICHMAN.
WIL—Eddie Ashman. KMOX — —Denine Thompson. KWK—Herman Waldman.
12:00 Midnight KSD—POPULAR MUSIC.
WLW (720)—Mel Snyder.
12:30 WGN (720)—Dance music to 1:30.
KWK—Hy Clark.
12:45 KWK—Herman Waldman.

Informative Talks

5:15 KSD — AMERICAN VOCATIONAL SPEAKER.
6:00 KSD—PRESS NEWS.
6:15 KSD — BUSINESS AND PROFESSIONAL WOMEN'S CLUB.
7:30 KMOX—Talk, Edwin C. Hill, and Gerard Swope.

Daytime Tomorrow on Local Stations.

5:30 KMOX—Home Folks program.
5:45 KMOX—Blue Bonnets.
6:00 KMOX—Ken Wright, organist.
6:15 KMOX—Dixie Hill Billies.
6:30 KMOX—Home Folks program.
6:45 KMOX—Three Hired Men.
7:00 KMOX—Mountain Minstrels. KWK—Morning devotions. WIL—Breakfast Club. KFUO—Meditation, Rev. G. Groerich; music.
7:15 KMOX—"Old Bill." KWK — Melodies.
7:30 KMOX—Tick Tock Revue. KWK—Adventures in Melody. WEW—Day's Dedication.
7:45 WEW—Musical program. KMOX—German program. KFUO—Word and Song. KWK—Community program.
8:00 KSD—Classified program. KMOX—Views of News. KWK—Musicale. WIL—Children's program.
8:15 KSD—Organ rhapsody. WIL—The King's music. KWK—Soloist. KMOX—Musical Jewel Box.
8:30 KSD — Shopper's Guide. WEW—Talk. KMOX—Corn Huskers. KWK—Musical Breakfast. WIL — Opportunity program.
8:45 KSD—Upstaters Quartet. KMOX—Fashion Parade. KWK—Musicale.
9:00 KSD — Ida Bailey Allen. KWK—Smackout. KMOX—Lets Compare Notes. WIL—Sunshine. WEW—Bert Sexton, pianist.
9:15 KSD—Merchants' Exchange. KMOX—Betty Crocker. KWK — Texas Drifter. WEW—Hawaiian music man. WLW (700), WGN (720), WSM (650) — Clara, Lu and Em. WIL—Memories in Melody.
9:25 KFUO—Students' chapel service.
9:30 KWK—Today's Children. WIL — Morning Troubadour. WEW — Ben Payne. KMOX—Melodies.
9:40 KSD—Broadcast from City Police Court No. 2.
9:45 KMOX—Mrs. Wiggs of the Cabbage Patch. KWK—News, and talk and music. WIL—Police Court No. 1.
10:00 KSD—Music Appreciation program. KMOX—Mary Ellis Ames. KWK—National Council of Jewish Women; musicale. WEW—Ukulele Bill.
10:15 WEW—Kitchen Kapers. KMOX — "News Through a Woman's Eyes." KWK—Rapid Service.
10:30 KMOX—Songs of old. KWK—Al Dietzel's orchestra. WIL—Harlem Rhythm.
10:45 KMOX — Melody Weavers and "Skeets." WIL—Texas Cowboys.
11:00 KSD—"The Voice of Mary Marlin." KMOX—Voice of Experience. KWK—Melody Lane. WEW—Artis Jones. WIL—Aces of the Air.
11:15 KSD—Modern Kitchen. WEW—Ray Myrick. KWK—Josephine Gibson, recipes. WIL—Tune Tinkers. KMOX—The Gumps.
11:30 KMOX—Five Star Jones. KWK—National Farm and Home program. WEW — Dream Melodies. WIL—Band Box Revue.
11:45 KSD—Merchants' Exchange. WEW—Rhythm Rascals. KMOX—Magic Kitchen. WIL—Musings.
12:00 KSD—Soloist. WIL—Orchestra.
12:15 KFUO—Devotion; organ; Rev. O. W. Streufert; music. KMOX—Radio Gossip Club. WEW—Gypsy Joe.
12:30 KMOX—Harmony Boys. KWK—Irish Jamboree. WEW — Dance music. WIL—Organ Melodies.
12:45 KSD—Livestock Report. KMOX—Instrumentalists. WIL—Happy Harmony.
1:00 KSD—Studio Musicale. KMOX — Marie, the Little French Princess. KWK—Piatt and Nierman, piano duo. WIL—Hawaiian duo.
1:15 KMOX—Helen Trent. WIL—Opportunity program. KSD—Merchants' Exchange. KWK—Mixed chorus.
1:30 KSD—"Kitchen Party," Frances Lee Barton. KMOX—School of the Air. KWK—Harvest of Song.
1:45 KWK—Musical Varieties.
2:00 KSD—Vic and Sade. KMOX—Exchange Club. KWK—U. S. Marine Band. WIL—Police releases.
2:15 KSD—Ma Perkins sketch. WIL—Neighborhood program. KMOX—Dynamite Jim.
2:30 KSD—Kay Foster, soloist. WIL—Charles Dawn orchestra. KMOX—Just Plain Bill.
2:45 KSD—Musicale. KMOX—Georgia Erwin, singer. WIL—News.
2:50 KSD—Olin Gibson, pianist.
3:00 KFUO—Health talk. KMOX—Laugh Clinic. KWK—Betty and Bob. WIL—Today's Winners.
3:15 KWK—Soloist. WEW—Bess Knight, soloist.
3:30 WEW — Moments With Masters. KWK—Bennett Sisters.
3:45 KWK—News and musicale. KSD—Betty Marlowe's orchestra.
4:00 KWK—Al Pearce Gang. KMOX—Broadway Melodies. WEW—Book Review. WIL—Musical Gems. KSD—Maurice Sherman's orchestra.
4:15 KSD — High and Low. KMOX—Window Shoppers. WEW—Dance music. KWK—Around the Piano.
4:30 KSD—Nellie Revell. WIL—Musings. KWK — Larry Larson, organist. WEW—Dance music. KMOX—Talk.
4:45 KSD—Stamp Club. KWK — Talk and musical. WIL—Jones and Hare. KMOX—Russell Brown, singer.

Secret Agent X-9—By Dashiell Hammett and Alexander Raymond

The Reception Committee

(Copyright, 1935.)

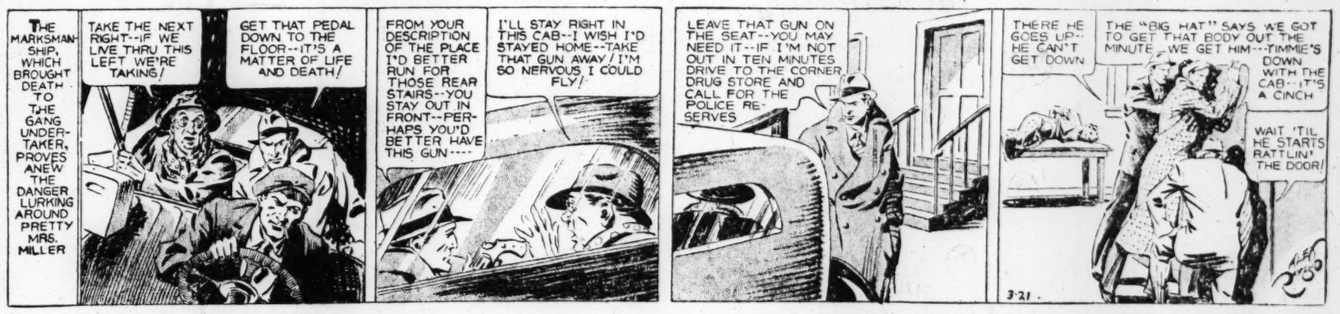

Ned Brant at Carter—By Bob Zuppke

A Story of College Athletics

(Copyright, 1935.)

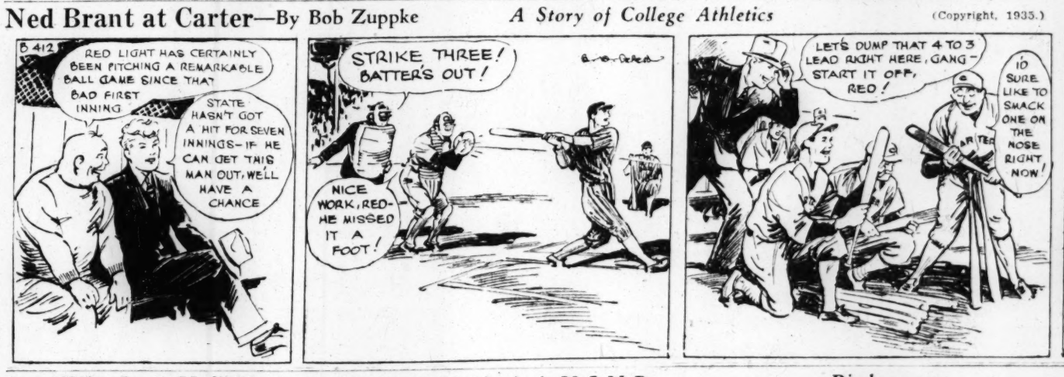

Don Winslow, U.S.N.—By Lt. Comdr. F. V. Martinek, U.S.N.R.

Disclosure

(Copyright, 1935.)

When brass articles are not in use, they should be wrapped in newspaper with small bags of camphor attached to them to prevent tarnishing.

ADVERTISEMENT

CALL S. G. ADAMS 412-414 N. 6TH ST.

PHONE MAIN 2215

OUR FOUNTAIN PEN DEP'T. REPAIRS ALL MAKES OF FOUNTAIN PENS

Toonerville Folks—By Fontaine Fox

(Copyright, 1935.)

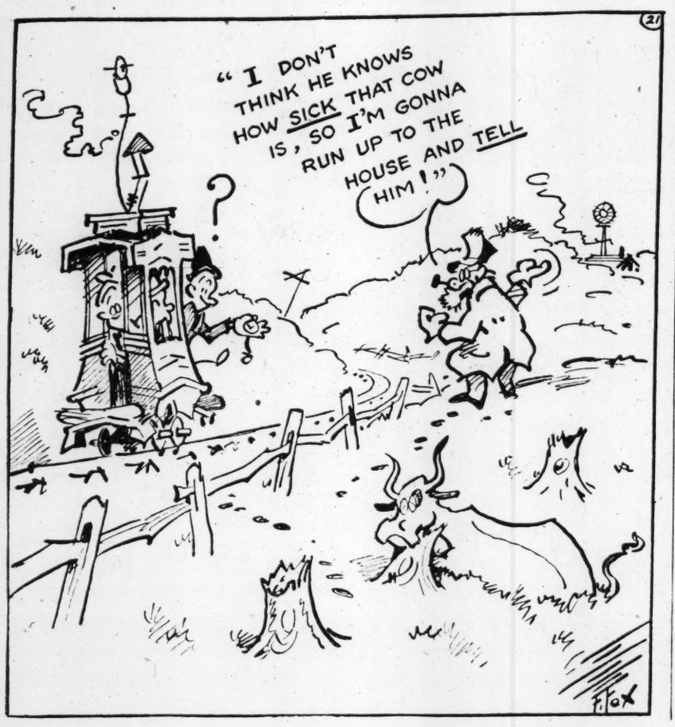

Popeye—By Segar

A Clean Sweep

(Copyright, 1935.)

Skippy—By Percy L. Crosby

Greater Pests

(Copyright, 1935.)

Jane Arden—By Monte Barrett and Russell Ross

(Copyright, 1935.)

The Bungle Family—By Harry J. Tuthill

Ivan Is Romantic

(Copyright, 1935.)

Henry—By Carl Anderson

(Copyright, 1935.)

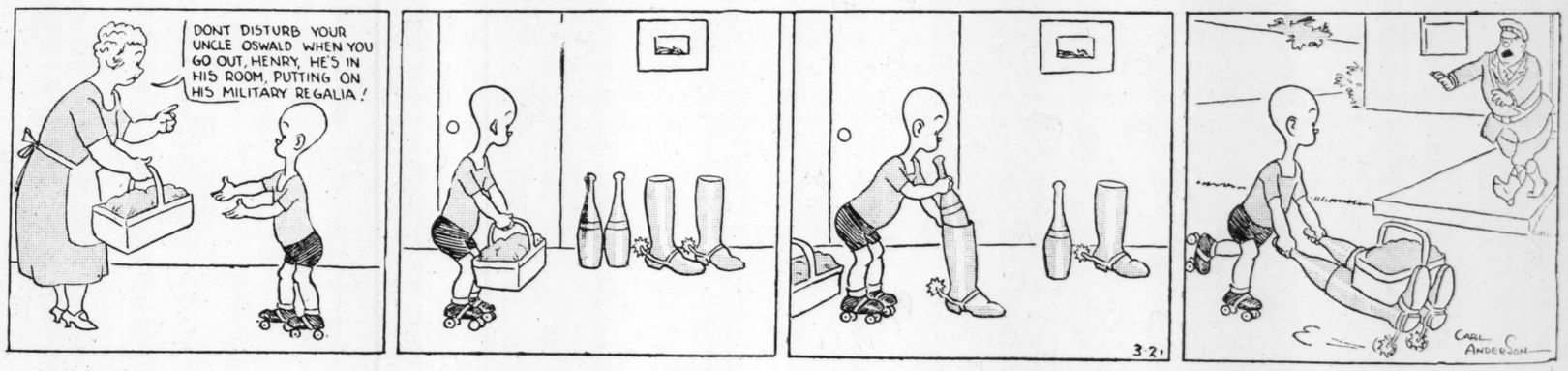

Bringing Up Father—By George McManus

(Copyright, 1935.)

Ella Cinders—By Bill Conselman and Charlie Plumb

Shafts of Wisdom

(Copyright, 1935.)

Annie Oakleys Plentiful for War

By ARTHUR "BUGS" BAER

EUROPE is making more racket than an outboard motor in a dry pond. Do we have to crack the safe for democracy again?

* * *

Amierica is marking time. If that's anything like watchful waiting we're in for another sprint.

* * *

How about another armistice without honor and peace without victory. Bryan said he could raise a million men overnight. We raised one last night and lost a $30 pot.

* * *

What was that famous draft number, anyway? It was 258 and it wasn't the Calcutta Sweepstakes.

* * *

We don't want anybody to be elected because he kept us out of the war. That's how we got into the last one.

* * *

Home guards had better look up new sentinel jobs. Annie doesn't live there any more.

(Copyright, 1935.)